LATEST EDITION—5 CENTS

The Los Angeles Times

WEDNESDAY MORNING, VOL. — XL. SEPTEMBER 7, 1921.

AUTOMOBILE ROW FIRE LOSS TOTALS $85,000

Cabinet to Decide Irish Fate

BRITISH MINISTERS, PREMIER CONVENE IN CRITICAL MEET

[BY CABLE AND ASSOCIATED PRESS.]

LONDON, Sept. 6.—Lord Birkenhead, Lord High Chancellor, and six other ministers are traveling 700 miles tonight to join the Premier and the rest of the Cabinet, Viscount Fitzalan, the Irish Viceroy, and Gen. Sir Nevil Macready, commander of the troops in Ireland, in what may prove a most critical council meeting concerning the fate of Ireland. Earl Curzon, Secretary for Foreign Affairs, was indisposed and unable to go.

Never before have the ministers been called upon to take such a journey to attend a council under such unusual circumstances. Because of the presence near Inverness in advance of Viscount Fitzalan, Sir Hamar Greenwood, Chief Secretary for Ireland; Winston Spencer Churchill, Secretary for the Colonies, and Gen. Macready, there have been rumors of informal discussions, tending to the idea that the time had arrived to end the protracted negotiations. Nothing is positively known, however, but there is good ground to believe many Cabinet members favor placing a time limit on discussions. It is likely everything will depend upon the decision of the Premier, and the general impression is that he strongly opposes any precipitate breaking of negotiations.

Whether Eamonn de Valera's decision today to unbosom himself to the press was due to the idea that he might influence the Premier to prevent premature breaking off of the negotiations was the subject of speculation here.

DE VALERA TALKS.

[BY CABLE AND ASSOCIATED PRESS.]

DUBLIN, Sept. 6.—On the eve of a meeting of the British Cabinet at Inverness to act on the Irish problem, Eamonn de Valera, Irish republican leader, today issued a statement in which, after reiterating Ireland's earnest desire for peace, he declared peace could never be founded on make-believe.

"Let us lay aside the camouflage and put away the hypocrisy," he said. "If England is issuing an ultimatum let it be an ultimatum."

War, not peace, would be the outcome of the imposition of England's proposals by force, according to Mr. De Valera, who asserted England had no basis in right for a single demand she was making on Ireland, and would not dare to make such demands on "a power even nearly as strong as herself."

BITTERNESS IS SEEN.

It was announced earlier today by the Sinn Fein leaders that there was nothing to communicate; then suddenly a statement was given out. Though bitterness is to be observed in the pronouncement, it is noted that it does not amount to a rupture of the negotiations; nevertheless its issuance is believed here to add to the gravity o fthe situation.

A communication was received today from R. C. Barton, Sinn Fein courier, who carried the Dail Eireann's reply to Premier Lloyd George in Scotland, forecasting the possible results of the Cabinet meeting, and it is suggested Mr. De Valera's statement was made in consequence of information contained in the message.

The newspapers' suggestion of the imposition by the Premier of a time limit has been badly received. Arthur Griffith and others resent any attempt to force the pace. There is no sign, however, that the Sinn Fein regard the situation as critical.

The British reply is expected to be delivered tomorrow night to Mr. Barton at Inverness.

De Valera's statement follows:

"It seems it is a grievous political sin these days to keep one's eyes open. Plain common sense is

(Continued on Second Page.)

PRESIDENT WELL PLEASED AT WONDERFUL PROGRESS

Believes Congress Has Done Monumental Work So Far; Predicts Further Cuts in Taxation.

[BY A. P. NIGHT WIRE.]

WASHINGTON, Sept. 6.—President Harding, in a letter reviewing achievements of the Republican administration, particularly with reference to Congress, declares that "surveying the national situation, it is plain we are working our way out of a welter of waste and prodigal spending at a most impressive rate."

The letter, made public today, was written by the President under date of August 29 to Senator McCormick of Illinois, and, it is understood, will be used in the campaign in New Mexico where Senator Bursum, appointed to fill out the unexpired term of Secretary of the Interior Fall, is a candidate for election. The letter, it also is understood, is considered by Republican leaders as a reply to attacks on the legislative record of the Republican Congress by Chairman White of the Democratic National Committee, and other leading Democrats.

"MUCH PROGRESS."

"We have made much progress toward retrenchment and greatly increased efficiency," the President asserts. "I cannot but account it a monumental accomplishment which has marked the work of the extraordinary session down to the time of its recess."

Looking to the future, Mr. Harding expresses the confident hope "that Congress, after the recess, and before the end of the extraordinary session, will adopt both the tariff and taxation measures, and that along with these it will pass the bill to permit funding the debt owed us by foreign governments."

"This," he says, he adds, "will shortly be followed by arrangements under which the debtor countries will begin paying interest on their obligations. Likewise, I am confident that the bill facilitating the funding of the debt of the railways to the United States will become law during the extraordinary session, insuring a large and immediate demand for employment of men now idle."

SAVING IS GREAT.

The Republican Congress preceding the present administration, is credited by Mr. Harding with having "patiently and assiduously labored to reduce expenditures," with results "which we can summarize in the statement that the appropriations for the current fiscal year will aggregate four and a quarter billion dollars, and this is three-quarters of a billion less than the expenditures for the previous fiscal year."

The President, after reciting as "extravagance incident to the war," the expenditure of three and a

(Continued on Second Page.)

HUGHES HAS WHIP HAND

Likely to Win All His Points.

Attitude of America Regarding Note Sent to Allies by Secretary of State.

BY ARTHUR SEARS HENNING

[Copyright, Chicago Tribune.]

[EXCLUSIVE DISPATCH.]

WASHINGTON, Sept. 6.—There is now every reason for confidence that Secretary of State Hughes is destined to win all that he has conceded for in the dispute with the Allies over the disposition of the territories ceded by Germany and its allies to the principal victors of the World War.

The justice of Secretary Hughes's contention that America, by virtue of its contribution to the victory, possesses an inalienable fifth interest in the former German colonies and is entitled to equal rights in the territory ceded by Turkey already has been conceded by the Allies. They set out to ignore the United States in the formulation of the mandates for these territories ostensibly because America was not represented in the Supreme Council at the time and they paid no attention to the Wilson administration's protest against approval of the Japanese mandate by the League of Nations Council ostensibly because America was not represented in the League.

CHANGED ATTITUDE.

When Secretary Hughes took the matter in hand, however, the Allies changed their attitude. He demonstrated that the Allies in ignoring the United States were violating a provision of the Versailles Treaty and were depriving the United States of rights conferred by that treaty which were unimpaired by the failure of America to ratify that contract.

Thereupon, the Allies asked the United States to state what changes it desired in the drafts of the Class A mandates for Mesopotamia and other former Turkish territories and of the Class B mandates for former German possessions in Africa, which classes of mandates are awaiting the approval of the League of Nations Council.

The Allies also indicated their willingness to revise the terms of the Class C mandates for the Pacific Islands, approved by the League Council in December, 1920, in such manner as might be agreed upon by the United States and Japan in the discussion of the disposition of Yap, the cable and radio center in the western Pacific.

The note dispatched by Secretary Hughes to the Allies last week sets

(Continued on Second Page.)

LATEST : NEWS :

Train Bandits Gas and Shoot Up Mail Crew

[BY A. P. NIGHT WIRE.]

TEXARKANA, (Tex.) Sept. 6.—Four masked men tonight held up the Kansas City Southern passenger train No. 3, between Bloomburg, Tex., and this city, and looted the mail car of all valuables. Neither the express car nor the passenger coaches was entered. F. Woodson, engineer, of Shreveport, La., was knocked over the head with the butt end of a gun.

Woodson's scalp was cut in several places, but his injuries are not serious.

E. Moss, a negro porter, also of Shreveport, was shot in both legs.

Postal authorities declined to make any estimate of the loot, merely stating that everything of value in the car was taken.

About a mile north of Bloomburg the bandits entered the cab of the engine and commanded the engineer to proceed to the bridge across the Sulphur River, where the stop was made.

Two mail clerks in the car resisted the command to open the car, whereupon a small gas bomb was thrown through the transom, the gas compelling the clerks to open the door.

Meanwhile Engineer Woodson had been knocked out and the porter shot. The fireman was made to uncouple the mail car, after which the bandits took one of the clerks to the engine cab, two bandits remaining in the car with the other clerks. A run then was made to the outskirts of Texarkana, the car being looted en route.

After the bandits left the car the engineer, at their command, went back to the Sulphur River bridge for the remainder of the train before coming in to report the robbery.

According to Cheatam, a mail clerk, the bandits kept asking for "the big box," evidently believing that some shipments of especial value was in the car. Disappointed, the bandits abused the clerks, jabbing them in the sides with their guns.

Officers later found tracks made by a large automobile at the point where the bandits left the mail car.

SECOND OXNARD MURDER

Under almost exactly the same circumstances as those in which Juste Garcia was shot to death in Oxnard, Prostino Navarro, aged 40 years, was killed by hold-up men yesterday in an Oxnard alley. Deputies from the Ventura Sheriff's office and Chief of Police Murray of Oxnard are working on the case. Navarro had been employed as a beet topper. In a statement made just before he died he said he had been held up by five men. He was ordered to throw up his hands, but he said he had no money and told them so, adding that he would not put up his hands. The fatal shot was then fired. Garcia's death was the one that led indirectly to the killing of Sheriff McMartin of Ventura and Constable Kelley a few weeks ago.

SEES ERA OF PROSPERITY.

Postmaster-General Hays Urges Business to Go Out and Meet Good Times.

[BY A. P. NIGHT WIRE.]

CLEVELAND, Sept. 6.—Optimism, a prediction that prosperity is coming and an appeal to American business to "carry on" constituted the chief note of an address delivered today by Postmaster-General Hays to the National Association of Life Underwriters here. He also undertook to give an account of the stewardship of the administration of President Harding and told what he was trying to accomplish in his own department.

"Altogether," he said, we look to the future with great hope. There is ahead the greatest era of expansion and prosperity the world has ever seen. Everyone knows this, and the only question discussed is when it will start. We are not in a period of hard times coming. We are in a period of soft times going. Prosperity is coming—it's time to go out and meet it. I declare again, and shall continue to insist that we have less 'thou shalt not' and more of 'come on, let's go.'"

RETURN TO NORMALCY.

Hays said that the keynote of President Harding's purpose and policy was to bring about a "return to normalcy."

The making of peace with Germany he described as the biggest concrete achievement of the administration and one that flowed directly from the President's personality. He said that when President Harding took control he found a "condition of domestic politics which expressed itself in terms of anger, controversy and factionalism." It was a prolonged contest, he said, sometimes a siege, sometimes battle and occasionally armistice between the White House and Senate.

The speaker said that the President's invitation to several nations to attend the conference for the limitation of armaments would bring about a meeting, which, in his opinion, possesses more potentiality for good for mankind than any single event in the last 1921 years.

GOVERNMENT EFFICIENCY.

Hays outlined some of the steps the people should be taking to ac-

(Continued on Second Page.)

REMAINS OF AIR VICTIMS START HOME

Americans Killed on ZR-2 Will be Brought to America on British Warship.

[BY CABLE AND ASSOCIATED PRESS.]

HULL, Sept. 6.—The bodies of the American victims of the ZR-2 disaster were entrained for Plymouth today on their way to the United States for burial. Thousands of persons lined the streets as the caskets conveyed on aircraft service motors passed.

A memorial service conducted by the chaplain of the Howden air base, was held in the grounds of the Royal Infirmary, where the caskets were covered by the Stars and Stripes and surrounded by beautiful leaves and flowers.

CREW OF STEAMSHIP IS GRANTED AWARD.

[BY A. P. NIGHT WIRE.]

PHILADELPHIA, Sept. 6.—Officers and crew of the steamship West Isleta, in port here, have been informed that they will be the recipients of a big salvage award for saving the Danish steamship Ufe off the coast of Scotland last January. The British courts made the award.

MOTOR TRUCKS GO UP IN SMOKE; SCANTILY CLAD ROOMERS PANIC-STRICKEN

A fire at the Vim Truck Company factory branch service station, at 1114-16 South Olive street, at 3 o'clock this morning caused damage, estimated by the police and fire departments, which will amount to $85,000.

The rear of the garage, in which it was said twenty-two Vim trucks were stored, was burned with the contents, only the back walls remaining.

For a time rooming-houses and other automobile plants surrounding the Vim plant were threatened by the flames. Mrs. Mary H. Hiscock, who resides in a one-story frame house at 224 West Eleventh street, was unaware of the fire until she was suddenly awakened by receiving the full force of a fire hose in her face, the flames having leaped from the Vim plant to the roof of her house.

The cause of the fire was unknown, though at first believed to have been started by the backfire of a machine inside the garage, as O. F. Dobbins of 1102 South Hill street told the police that just before he saw the flames shoot skyward he heard two shots and saw two men running from the rear of the Vim building. Later investigation by the police disclosed that the two men were Fire Dispatch watchmen, who, discovering the blaze, fired their pistols in the air as a warning.

Some 200 occupants of a large rooming-house between the Vim plant and the corner of Eleventh street engaged in a near-panic during the fire, rushing wildly to the street, clad in their night clothing and carrying articles ranging from lamp shades to flat-irons.

Four engine companies and two trucks responded to the alarm sent in by Officers Hubbard and Doyle, and at an early hour this morning had the fire under control, having confined the blaze to the rear. The showrooms, which was empty, was practically undamaged, with the exception of water and smoke. The fire fighters were hampered in their work by their failure to break down a stele door that led from the street to the garage, forcing the firemen to go over the top and fight the fire from the roof.

Benjamin G. Yarbrough, manager of the Vim Truck Company factory branch, and other officials could not be located this morning for an official estimate of the damage.

STEAMER GROUNDED OFF RHODE ISLAND.

[BY A. P. NIGHT WIRE.]

NEW YORK, Sept. 6.—Wireless messages received tonight reported the grounding off Newport, R. I., of the schooner Matthew S. Greer, bound from Cape Verde for New Bedford, Mass., and carrying 19 women and children.

Lifeguards reported she was in no immediate danger.

PREACHER INDICTED FOR KILLING PRIEST.

[BY A. P. NIGHT WIRE.]

BIRMINGHAM (Ala.) Sept. 6.—Rev. E. R. Stephenson, Methodist minister, was indicted for murder in the second degree by the grand jury today in connection with the killing of Father James E. Coyle, Catholic priest, on August 11.

(Continued on Second Page.)

BELIEVE WEST VIRGINIA WAR WILL BE RENEWED

Impression Grows That Miners Will Fight Again in Event Troops Are Removed; Both Sides Blamed.

[EXCLUSIVE DISPATCH.]

WILLIAMSON (W. Va.) Sept. 6.—The West Virginia uprising is not throttled. It is only anaesthetized. Promised withdrawals of Federal troops may be expected to be followed by a fresh outbreak. This is an impression formed after three days' journey to the backwoods, into densely timbered mountains and almost perpendicular farm land and into the mining camps of historically "bloody Mingo" and of now bloodier Logan county.

Throughout Logan refugees from the area of the Blair mountain and Crooked Creek battle front are still making their way out of the affected region, although the insurrectionists had capitulated or fled homeward with the advent of the Regular Army force.

MILITARY ATTRIALS.

Through Mingo Maj. Thomas B. Davis, commandant of the State military forces in Mingo county, under Gov. Morgan's proclamation of martial law in that county, is enfolding in strictest military supervision the beginning of the second trial of nineteen men indicted for murder for the killings at Matewan a year ago.

Maj. Davis, after a conference with County Attorney Stokes, last night gave orders that there was to be no loitering in or about the Courthouse during the September term of court, and scores of militia men and State police were on hand in the courtroom today and in the streets adjacent to see that nobody not actually connected with the case was allowed in the courtroom and no loiterers were permitted outside.

MENTAL PROCESSES.

It is interesting to find by what mental processes of its people West Virginia arrived at the pass at which it became necessary for one embattled county to call upon the United States government to prevent an invasion by an armed horde from an adjoining county, but more important is the reaction felt by the noncombatant citizenry of the State as it appeared after close contact with the farmer, the union and nonunion coal miner, the coal operator and the hired gunmen of both union and mine owning interests,—for both sides have them.

On both sides indescribable brutality has been committed in the warfare which has been waged for two

(Continued on Second Page.)

COAST SYNOD IS OPENED

Bishop Scores Our Foreign Policy.

Tells Episcopal Prelates Good Name of Country is Hurt by Politicians.

[EXCLUSIVE DISPATCH.]

SALT LAKE, Sept. 6.—The Rt. Rev. Thomas F. Gailor, president of the council of bishops of the Protestant Episcopal Church, speaking before the convocation of the Pacific Coast Synod in St. Mark's Cathedral this afternoon delivered a criticism of the Eighteenth Amendment which electrified his audience of prelates, and was rewarded by an outburst of applause.

"This year marks the close of the first century of the Episcopal missionary society and the morning's meeting was in the nature of a centennial celebration. The services were not public.

On public affairs, Bishop Gailor was emphatic in his denunciation of the recent foreign policy as regards the League of Nations and on the writing of the prohibition amendment to the Constitution.

SCORES POLITICIANS.

"I take no part in politics. I am neither Republican nor Democrat, in such questions," declared Bishop Gailor. "I want to say that politicians in both parties have played politics with the good name and the conscience of this country. Whatever in the League of Nations was repugnant could have been written out, but to refuse to countenance any measure for universal peace was nothing but a denial of every principle for which this country went to war.

"As to prohibition, that is a delicate question, but I have always asserted my belief and have never evaded a question," Bishop Gailor declared. "To me the writing into our Constitution of the Eighteenth Amendment was unpardonable. The saloons were going, the church was making headway against what evil there was in liquor. To my mind, it was nothing short of hysteria that put over a restriction which could not hope to suppress that evil.

TENNESSEE SITUATION.

"In Tennessee, since prohibition, the liquor traffic has increased tremendously. I visited five universities in that State last winter and in each case I was told that the drinking of intoxicants by young people was more of a problem than ever before. Throughout Tennessee they are making whisky wherever they want to and you can hardly expect anything else when they can sell it for $4 a quart and it costs about ten cents a gallon to produce. And there is more drinking among the young than ever before. That is human nature. Whenever we adopt the German system and say 'verboten' to our boys we may expect that they will disobey us.

HILLMAN'S THEORY.

"I recall meeting a hillman last spring. I told him: 'Jake, I wish you'd quit making all this white lightning' and he answered: 'I grows the corn and it's my corn, ain't it? I dries it out and shells it and it's still my corn, ain't it? I grind it into meal and it's my meal, ain't it? Well, then, if I make a little mash and distill a little whisky,

(Continued on Second Page.)

SENATE TO AMEND TAX BILL.

Repeal of Excess Profits and Higher Surtaxes to be Made Retroactive from Last January, is Hint.

[EXCLUSIVE DISPATCH.]

WASHINGTON, Sept. 6.—That the Senate will amend the House revenue bill to make retroactive to Jan. 1, 1921, the repeal of the excess profits tax and the brackets of the individual income surtaxes above 32 per cent, was indicated in a statement today by Senator Penrose, chairman of the Senate Finance Committee.

Following today's study of the tax subject by the Senate committee, Senator Penrose made this statement:

"There is a strong impression that this committee will favor the repeal of the excess profits tax and the higher brackets of the surtax as of Jan. 1, 1921. Our information is that the Secretary of the Treasury will recommend this, and there is a strong impression that the people were promised that this would be done."

COMMITTEE BEATEN.

As the tax bill was written by the House Ways and Means Committee, repeal of these taxes was made retroactive to January 1, last, but by a narrow margin, something like ten votes, the House Republican caucus overrode the committee and directed it to amend the bill to postpone the repeal until Jan. 1, 1922. Whether the House will accept a Senate amendment putting the retroactive provision back in the bill is a matter of speculation, but the sentiment against making the repeal retroactive which developed in the House while the bill was under consideration there makes it clear that it will not do so without first putting up a sharp fight.

A serious phase of the matter is that such repeal would leave the House bill something like one billion dollars short of providing the revenue a majority of members of the Senate Finance Committee believe the government must have to meet its obligations during the next year. In its present form the new bill will, it is estimated, produce about three billion dollars of revenue from internal taxes. Many of the Senate committee members believe this insufficient by not less than half a billion dollars, while some believe that nearly four billion will be needed.

HELD AS PROMISE.

Members of the Senate committee are understood to hold that the Republican party promised to repeal this tax immediately, and that this is a settled pledge in the public mind. The same position was taken by most Republican members of the House committee, but Western Representatives led a successful fight for retention of the tax.

Treasury experts have estimated retroactive repeal of this levy would cut $450,000,000 from the revenue in the next year, making the income on the basis of the House bill $2,540,000,000 for 1922. The House committee also proposed retroactive repeal of the income surtax brackets in excess of 32 per cent estimated to cut an additional $90,000,000 from the revenue.

SPLIT THREATENS LEAGUE.

Chilean-Bolivian Controversy Over Tacna-Arica Question Causes Storm in Assembly Meeting.

[BY CABLE AND ASSOCIATED PRESS.]

GENEVA, Sept. 6.—The air was charged with electricity when delegates to the League Assembly gathered today. The storm centered around the Chilean delegation, a number of the leaders engaging in discussion with Augustin Edwards, head of the delegation, regarding the Tacna-Arica question.

It had been reported that the Chileans would leave the Assembly if this question was placed on the agenda, as requested by Bolivia for revision of the treaty of 1904. The report was persistent until Senor Edwards gave out a denial.

President Van Karnebeek proposed that instead of discussing the agenda, which included the subject of Tacna-Arica, the Assembly complete its organization. This occupied the day's sessions. Meanwhile the delegations named their representatives on six committees which met in the afternoon and elected chairmen.

Efforts at conciliations in the Chilean-Bolivian conflict were continued by Lord Robert-Cecil, who represents South Africa, and others, but without success. It was announced that the Bolivians were determined to maintain their demand and intended to ask instructions from their government in case the Assembly rejected it. They declined to state categorically whether they would leave the Assembly, but expressed the fear that public opinion in Bolivia would demand their withdrawal if the Assembly refused to arbitrate. The Bolivians said they were willing to submit the question to the International Court, but the Chileans declined to do so.

The vice-presidents elected by the assembly are: Leon Bourgeois, France; A. J. Balfour, Great Brit-

(Continued on Second Page.)

FEAR RENEWAL OF MINE WAR

Citizens Believe Federal Force is Necessary.

Unionites and Operators Are Both Blamed.

Murder Trials Begin With Military Guard.

(Continued from First Page.)

years for and against unionizing the coal fields of Mingo and Logan counties.

CALLED DISGRACEFUL.

What the farmer feels and what many townspeople feel who are not financially or otherwise affected is a sense of shame for the State. "The whole thing is disgraceful," is an expression frequently heard.

This resentment is directed both at the methods of the miners' union in attempting to organize the coal fields and against the opposition's practice of riding roughshod over all who do not openly profess antagonism for the union. Abundant evidence exists that during the recent fighting on the Boone-Logan line bounding mine employees were literally drafted and sent to the front with no more formality than the command of a mine superintendent.

Where the order to join the fighting force was disobeyed the men were discharged. Some were thrown into jail branded as outlaws.

Methods of the same sort are charged against the unionists who are said to have forced unwilling members to join the army of invasion under threat of death if they refused.

There exists a deep-rooted belief in the mountain-farming communities that as soon as Federal troops are withdrawn the insurrection will be started anew.

BLAME BOLSHEVISM.

Where the belief does prevail there exists, too, a theory that the West Virginia disorders are engineered in a very definite measure by a desire to spread Bolshevism throughout the country.

Critics of the operators in the fields do not condone murders committed by unionists, but declare the hardships imposed on hundreds of families driven from their homes and forced to live in tents have made the evicted men desperate and furnished excellent material for Bolshevist propagandists at work on.

The trial of the nineteen indicted for the Matewan murders is to proceed speedily without a repetition of the long delay in getting a jury which marked the first trial. It took six weeks to impanel the jury in that case and it resulted in an acquittal for the defendants. Twenty-one there were then, including Sid Hatfield, mountaineer, who with another of the defendants was killed a month ago.

The first trial was for the murder of Albert Felts. The indictment in this case is for the murder of a Baldwin-Felts detective, Ferguson, who was wounded and ran into a house some distance from the bridge. He was followed to the house by seven men and fired upon. He again attempted flight and was shot to death while trying to climb a fence to escape.

TO CUT FEDERAL FORCE.

[EXCLUSIVE DISPATCH.]

CHARLESTON (W. Va.) Sept. 6. The peace and tranquillity which began in the West Virginia coal fields when the Federal troops moved in remained unbroken today.

Gen. Bandholtz, commanding the regular troops in this area, received orders today for the withdrawal of approximately half of his force. The Twenty-sixth Regiment of Infantry will be returned to Camp Dix, N. J. The Sixty-sixth Aero Squadron, less two messenger planes, will fly back to Langley Field and the chemical warfare detachment will return to Edgewood, Md. None of these troops, or any other Federal troops for that matter, have fired a shot.

Arrangements for their departure were made at once. By morning it is expected that only about 1000 Federal troops, scattered in small detachments over a wide area, will remain in West Virginia.

Military authorities here are confident that this number will be sufficient to handle the situation. Reports from every quarter of the troubled zone indicated that the best of relations prevailed between the regulars and the miners.

Prospects are that some Federal troops, perhaps as many as 1000, will have to be maintained here almost indefinitely as it is generally believed peace would not last long if the State and local authorities are restored to control. Many West Virginians are hopeful that the Senate committee, headed by Senator Kenyon of Iowa, due here on September 19, will be able to point a way out of the perplexing situation.

INJURED AVIATOR BETTER.

A. C. Hasleton, the only survivor of five army aviators who fell in Nicholas county Saturday, was reported today by physicians as in better condition than indicated by earlier bulletins. They declared, however, that he was not yet out of danger.

NEGRO BAPTISTS MEET.

[BY A. P. NIGHT WIRE.]

NEW ORLEANS, Sept. 6.—Every State in the Union will have representation here for the national Negro Baptist convention which opens tomorrow. Preparations have been made for the entertainment of 15,000 delegates and visitors.

KILLS SELF TO ESCAPE SCHOOL.

Missouri Boy of Fifteen Feared That Others Would Pick on Him.

[BY A. P. NIGHT WIRE.]

SPRINGFIELD (Mo.) Sept. 6.—Harry Meadows, 15 years old, committed suicide here this morning rather than go to school, where he feared other boys would pick on him.

Has it

ever occurred to you that, as a bank depositor, you are aiding materially in the upbuilding of your community? That's a fact. Our depositors, for example, are helping this bank devote resources of $33,000,000 toward the commercial and industrial development of Los Angeles and surrounding territory.

THE MERCHANTS NATIONAL BANK OF LOS ANGELES

SIXTH & SPRING MEMBER FEDERAL RESERVE BANK

HARDING LIKES PROGRESS MADE

(Continued from First Page.)

half million dollars by the Shipping Board; between five and six billion dollars for aircraft, artillery and ammunition, and between one and a quarter and one and a half billion dollars for the railroad administration, adds:

"It is gratifying to be able to say, therefore, that probably no other government has, during a similar period, so drastically reduced expenditures as has the government of the United States the past two years on the insistence of the Republican Congress.

IN FULL SYMPATHY.

Moreover, I am happy to assure you that the administrative departments are now in full sympathy with the program of rigorous and unremitting economy, through which, I believe, we will be able during the next year to convert back into the treasury so large a sum that the aggregate of taxation may be reduced to $3,500,000,000 a year.

"Half the present total expenditures of the government arises from wars of the past. Similar burdens are imposed upon the taxpayers of other countries, and a seemingly universal protest against a possible repetition of gigantic conflict gives rise to the common hope that the conference in November may lighten the burdens of both armament and taxation.

"Almost without exception the governments of other countries are faced with great deficits. . . . We must not overestimate our good fortune and the prudence of our Congress, which permits us to balance revenue and expenditure at a time when deficits are the rule throughout the world. We shall be greatly aided in a policy of progressively reducing expenditure by the budget law, Republican in origin, design, enactment and execution. . . . I do not hesitate to say that in ordinary times it alone would have been considered a highly creditable chief product of a year's legislative program.

"Yet in a time of such legislative activity as the present it is only one among many measures of the first importance to be enacted. It was quickly followed by the enactment of the immigration law, calculated both to limit the inflow of population during depression and to hearten the day when we may affect the true Americanization of all newcomers.

"The series of measures looking to the amelioration of conditions in the great agricultural industries would in other times have constituted a striking legislative product of a year's session. These include the law for control of the packing industry, the act for the regulation of grain exchanges, and the law for the extension of credits to farmers through the War Finance Corporation to enable them to carry their crops until the market will absorb them.

"The establishment of a Veterans' Bureau insures a consummation of those reforms in caring for our disabled men which were inaugurated by executive order. We have established peace and are seeking to establish the prosperous production and profitable exchange of foodstuffs and commodities under the conditions of peace and corollary assurance of good wages and general employment."

CAPTAIN DETAILED AS COAST INSTRUCTOR.

[EXCLUSIVE DISPATCH.]

WASHINGTON, Sept. 6. —Capt. Carl S. Doney, coast artillery, now in command of the mine planter, Gen. J. Franklin Bell, at Brooklyn, today was detailed as instructor of the coast artillery corps, California National Guard, with station at San Francisco.

MOPLAHS SENTENCED.

[BY CABLE AND ASSOCIATED PRESS.]

CALICUT (India) Sept. 6.—More than 200 Moplahs who were arrested at Tanura and elsewhere for participation in the recent rising, have been convicted by courtmartial of looting and other offenses. They were sentenced to two years' imprisonment for each offense.

SINN FEIN HEAD GROWS BITTER

(Continued from First Page.)

sneered at as rhetoric and logic. The British imperial statesmen are trying to sell Ireland second-rate political margarine and are very angry because we do not accept the butter label they put on and believe all the advertising stuff they have had printed about it. If it were real butter it would not need all this advertisement.

"The Irish people know that the article pointed out in the shop as the article being sold is very unlikely to be the article that will finally reach them. Ireland wants butter and the Irish people will not be deceived into thinking they have got it until they see it actually delivered. The English press asks 'have we a will to peace?' Yes, we have—and an ardent desire. It is for that very reason that we refuse to see things other than as they are. Peace will never be founded on make-believe. Let us tear aside the camouflage and put away the hypocrisy.

TALKS "BRUTE FORCE."

"If England is issuing an ultimatum, let it be an ultimatum. Brute force, naked and unabashed, has been used against small nations before. Our nation has known it for long. Even our little children have experienced it, and no pretense will hide the threat of force; it is best recognized for what it is.

"England has no basis in right for a single demand she is making on Ireland. She would not dare to make them to a power even nearly as strong as herself. They are made to us simply because it is felt Great Britain is strong enough to enforce them and Ireland too weak to resist successfully. That is the naked truth.

"For peace secured in these circumstances no one would have the slightest respect; certainly no Irishman would feel bound by any arrangement thus arrived at.

"With this background of imposition by force, war, not peace, would surely be the outcome. Ireland and Great Britain are neighbors. The natural forces of mutual interests and common purposes would have brought the two peoples together long ago as real friends, had not the rulers and the statesmen with their cursed meddling and artificial contrivances interposed insuperable barriers which the British government's proposals seek to continue and perpetuate.

"Had the representatives of the British dominions at their conference sought to bind by formula and constitution by machinery the union that exists between the states and Great Britain they would have disrupted their empire. Wisely for the empire they let very well be.

"If Pitt had been wise there would be no Irish problem today and Ireland would have been saved a century and a quarter of misery and Great Britain a century and a quarter of shame. Pitt's work must be scrapped and the debris cleared away to find a foundation for a real and natural union between Ireland and Great Britain. We are struggling to get to that foundation; we know what we are doing, and all who desire to see Great Britain and Ireland friends and at peace will lend a helping hand."

UNIONISTS ARMED.

[BY CABLE AND ASSOCIATED PRESS.]

BELFAST, Sept. 6.—Unionists employed by a large concern near the scene of the recent rioting last night were given arms with which to protect themselves if attacked.

It was declared that the action was a sequel of the speech of Owen O'Duffy at Armagh on Sunday, in which Mr. O'Duffy declared the boycott against Ulster would be tightened by the Sinn Fein and, if that was unsuccessful in bringing Ulster into a united Ireland, "we will bring lead against them."

TO SET TIME LIMIT.

[BY CABLE AND ASSOCIATED PRESS.]

LONDON, Sept. 7.—The Daily Mail's political correspondent at Inverness learns from a person in close touch with Premier Lloyd George that the Sin Fein leaders will be given a short time limit in which to say whether they will enter a conference on the basis laid down in the government's offer.

"Alternatives to failure of the Sinn Fein to arrange a conference," says the correspondent, "are being considered in consultation with the Irish Viceroy and Gen. MacReady."

The correspondent points out that the government would refer the question to Parliament before reintroducing the policy of repression in Ireland and might submit the issue to the country, creating the possibility of a general election, but adds that the Premier retains the sincere hope that the Sinn Fein will realize the dangers of further delay and the essential conditions of his offer.

REVOLT ENDS SUDDENLY.

[BY CABLE AND ASSOCIATED PRESS.]

CORK, Sept. 6.—A demonstration by the transport workers' union today against the harbor board because of a refusal of the board to authorize a minimum wage for the workers, ended as suddenly this evening as it arose by reference of the dispute to an arbitration conference. On the conference there will be representatives of the harbor board and the transport workers. It is understood that the men will resume work immediately.

SALVADOR GETS LOAN.

[BY CABLE AND ASSOCIATED PRESS.]

SAN SALVADOR, Sept. 6.—Negotiations by the Salvadorean government in the United States for a loan of $16,000,000 have been successful, it is declared by newspapers here.

LUCKY STRIKE CIGARETTE

It's Toasted

Notice this delicious flavor when you smoke Lucky Strike —it's sealed in by the toasting process

The American Tobacco Co.

OBSERVE DUAL ANNIVERSARY

Battle of Marne and Birth of Lafayette Celebrated.

Impressive Ceremonies Held at Tomb of Washington.

Messages Sent by Dignitaries of America and France.

[BY A. P. NIGHT WIRE.]

MOUNT VERNON, Va., Sept 6.—Brave memories that have woven a fabric of liberty-loving friendship around French and American heart strings were stirred anew today when men of the two nations gathered at the Tomb of George Washington to celebrate the anniversary of the birth of Lafayette and the first battle of the Marne.

The ceremonies were under the auspices of the Lafayette Day National Committee, with James M. Beck, Solicitor-General of the United States, presiding.

Messages of friendship were read from President Harding and President Millerand, Marshal Joffre, victor of the Marne; Marshal Foch, Gen. Pershing, Premier Briand and Secretaries Hughes and Denby.

The presence of the Marine Band and of French, American, British, an dother Army and Navy officers in uniform lent an official air to the celebration. The journey from Washington was made by steamer and as the procession wound over the quiet lawn to the tomb, the lillies of France and the French tri-color, carried by an American bluejacket and a khaki-clad soldier headed the column flanked by American colors in the hands of French and American marines.

At the tomb a wreath was placed in the vault and the party went to the wide lawn to hear the addresses.

No more fitting place for the celebration could be found, Mr. Beck declared in his address, than Mount Vernon where still hovered the spirit of Washington.

Greetings from American officials were read by Maurice Leon of New York, while those from France were presented by Prince de Bearn, French charge. The main address was delivered by John H. Finley of New York.

"This will forever be Lafayette's day," he said. "What France did for America in the person of his youth, France now has done for the world in the abiding spirit of youth."

The President's message said:

"To Gen. Lafayette in no small measure the success of the Revolution was due. With no sordid motives, but inflamed with ardent sympathy and passionate desire to help them, he espoused the cause of the struggling colonies and hastened to their support.

"He sought no selfish end and asked no pay; but found his reward in the thanks of Congress and the undying affections of American citizens whose gratitude has been and always will be suitably shown on all appropriate occasions.

"Not only did he render brilliant personal military service, but through his instrumentality much needed financial assistance and reinforcements of troops were obtained for the Americans. Our indebtedness to him is eternal.

SENT ARMY TO FRANCE.

"Similarly, nearly one hundred and fifty years after, these United States, grown to a nation of more than 105,000,000 free men, women and children, disclaiming any material advantages for themselves, sent armies of their youth and gave largely of their wealth, that liberty and that freedom which Lafayette cherished and espoused should be assured to France.

"We are pleased to believe and we know, that these armies took no mean part in securing that ultimate victory by which the integrity of France and human rights were preserved. By their prowess, their dauntless courage and their resolute valor, they checked the German advance at Chateau Thiery and Belleau Wood in the second battle of the Marne and tsarted that memorable retreat of the German hordes which a few months later ended in final defeat.

"The friendly and cordial relation which exist between the United States and France do not therefore rest upon mere sentimentality or selfish interests; but rather are they built on the firm foundation of historic mutual service which cannot be shaken."

From President Millerand of France came this message:

"In commemorating the double anniversary of the birth of Lafayette and of the battle of the Marne, the American people show their attachment to the principles which have made its independence."

Premier Briand sent the following:

"In the schools of France, the pages in which our history merges with yours are read to the children. They learn therein the gratitude which every Frenchman owes to the American heroes who died at St. Mihiel, at Belleau Wood at Chateau Thierry."

Secretary Hughes said:

"I deem it most fitting that there should be associated with this celebration the observance of the anniversary of the first battle of the Marne, for through that battle the preservation of those great principles of human liberty and rights which Lafayette cherished was ultimately assured.

"It is further gratifying that in this celebration the friendship and good will which we entertain for France will be appropriately emphasized."

Ambassador Herrick, in a cable, said:

"Lafayette and the Marne are names inscribed forever on our banner, on the banner of France and on the hearts of our citizens and yours. We rejoice that we stood beside France for liberty at the second Marne and gratefully acknowledged our indebtedness to Lafayette and to France, our ally in the war for our independence and the defender of liberty in the dark days of 1914.

COMMODITY PRICES CONTINUING UPWARD.

[BY A. P. NIGHT WIRE.]

NEW YORK, Sept. 6.—Bradstreet's approximate index number of commodity prices, as of September 1, was $11.0565, a gain of 2-10 of 1 per cent over August 1, making the third consecutive rise shown in the last three months.

Compared with the low point as of June 1, prices are now 4.4 per cent higher, but compared with January 1 of this year, they show a decrease of 12.4 per cent, and the decline from September 1 last year is 38.3 per cent.

PREDICTS ERA OF PROSPERITY

(Continued from First Page.)

complish the "appalling task" of making the government efficient. He suggested the stripping of the Treasury Department of all except its necessary fiscal functions. He would transfer nonmilitary work from the War Department and the Navy Department to the regular civilian departments of the government.

He would transfer to the Department of Commerce all agencies having to do with the promotion of commerce and protection of navigation and would establish a centralized purchasing agency to do the buying of all branches of the executive establishment. He would expect a full functioning of the budget system. There would then be more business in government as well as less government in business.

WORLD'S BIGGEST BUSINESS.

Hays said that the postal service was the biggest distinct business in the world, with 300,000 employes and 100,000,000 customers. It was the largest express company in the world, handling over 2,000,000,000 packages last year, and it had the largest savings bank in the world in number of depositors.

Summarizing his purposes, he said they were that the merit system shall control the postal service, to assure a square deal, to strengthen and broaden the postal service and put it on a purely business basis.

Another accomplishment of the administration, he mentioned, was the budget commission and the saving of over $125,000,000 in the current year. He pointed also to the aid the administration has given to the farmers by providing additional working capital for farm loan banks with a reduction of the rate of interest; and to the provision of $500,000,000 to the War Finance Corporation to be used by bankers and dealers to carry farm commodities.

Hays asserted that the most important thing in process of adjustment was taxation. He said there must and of course will be a refunding of the war debt and it must be spread over a great number of years.

BISHOP OPENS COAST SYNOD

(Continued from First Page.)

it's my whiskey, ain't it?" I explained that in this one thing the Federal government said it wasn't his whiskey. 'Oh, well,' he replied, 'I don't see as it's any of their business; they ain't ever done nothing for me,' and," commented the Bishop, "I guess Jake was about right, for he lives a great distance from the railroad and the Federal government bothers very little about him."

Business depression and economic conditions in general are not so bad as painted, according to Bishop Gailor.

"I believe a Christian should be an optimist. I can remember the hard times which followed the Civil War. We paid as high as $14 a barrel for flour. And it went on to the panic of 1873. I don't think conditions now are generally as bad as then. And at least they are not more than we should have expected. For war means waste; and as the World War was the greatest conflict in history, it was also the greatest waste. But this country has not felt it as bad as some others and I think that here the hard times are pretty well past."

Mine Layers to Place Buoys.

[BY A. P. NIGHT WIRE.]

WASHINGTON, Sept. 6.—Navy mine layers are to be used as lifesaving craft, administration officials said today, as a part of the government's economy program. The ships will be used in laying buoys.

EVERY MORNING IN THE YEAR Los Angeles Times

The Times Building, First and Broadway.

90c per Month | DELIVERED BY CARRIER. | Single copies, Daily, 5c; Sunday, 10 Cents.

By Mail, in Postal Zones 1 to 4, Including California, Arizona, Nevada, Utah, $15.60; Monthly, $1.65. In Zone 5, Including Colorado, Idaho, Montana, Oregon, Washington, Yearly, $18.00; Monthly, $1.40. In Zones 6, 7 and 8, Yearly, $18.00; Monthly, $1.50. FOREIGN, Canada and Mexico, Yearly, $18.00; Monthly, $1.50. POSTAGE

Entered as second class matter, Dec. 4, 1903, at the Postoffice at Los Angeles, under the Act of March 3, 1879.

WEDNESDAY MORNING, SEPTEMBER 7, 1921. VOL. XL

HUGHES WINNER ON MANDATES

(Continued from First Page.)

forth in detail the changes the United States desires made in the provisions of the A and B mandates, so as to protect American interests.

In a general way Hughes in this note insists on such revision of the mandates as shall eliminate any possible discrimination against the United States and its nationals in the mandated territories because America is not a member of the League of Nations.

Furthermore, he insists that in regard to commercial concessions in these territories there shall be no discrimination or monopolies and that the open door for American commercial enterprises shall be maintained.

The capitulatory rights provided in some of the mandates until governments fully protective of foreign rights and interests are established. Hughes also suggests should be included in other mandates. Likewise he proposes that the provisions protective of missionaries and their activities be broadened in some of the mandates in which they were more narrowly drawn than in others.

ASKING NO TERRITORY.

The note is based upon the policy of asking no territory or other tangible possessions for the United States but insisting on the guarantee to America of the same rights as the Allied powers and the members of the League of Nations in the mandate territories, despite the fact that the United States is not a member of the League.

The right of the United States to a voice in the disposition of Mesopotamia and other former Turkish possessions, although a state of war between America and Turkey never was declared, is based on the reasoning that the victory over Turkey is inseparable from the German victory to which the United States contributed. It was asserted by Hughes that the Allies do not desire to ignore such fundamental principles or to use mandates as vehicles of discrimination.

The question of oil and other concessions in Mesopotamia, which Great Britain and France have taken steps to control to the exclusion of American enterprise, is not dealt with in the note except in principle. That will come up for discussion later, Hughes taking the position that the British-owned Turkish petroleum company has no valid oil concession in Mesopotamia, the British claim being based only on a letter written by a Turkish official before the war stating that such a concession would be granted. The grant never was actually made.

BLACK CLOUD ON LEAGUE HORIZON

(Continued from First Page.)

ain: Dr. Gastos Da Cunha, Brazil; Viscount Ishii, Japan; Paul Hymans, Belgium, and Dr. Eduard Benes, Czecho-Slovakia.

Chairman of the committees who are ex-officio vice-presidents, follow: Vittorio Scialoia, Italy, amendments; Take Jonesco, Rumania, technical and interior organization of the League; Hjalmar Branting, Sweden, disarmament and blockades; Augustin Edwards, Chile, finances; Charles J. Doherty, Canada, humanitarian and relief organizations; Senor Temoso, Spain, admission of new states.

Work and Gam... Don't Jibe, So... Gives Up His...

[BY A. P. NIGHT WIRE.]

RIVERHEAD (N. Y.) ... Four men in this town ... playing dominoes every day ... twenty-eight years and ... will take at least ten more ... determine which pair of ... cels in the game.

George W. Cooper, who ... years old and never fin... per, is the senior of the ... He always opposes Zenas ... hull, 84 years old. They ... partners from two ... youngsters, Howard Sanford ... Elsworth Benjamin, 65.

Mr. Cooper used to ... president and the gray-... gathered in his office for ... every afternoon, but ... to interfere with dominoes ... gave up banking about ... ago. Since then the game ... on in the office of a ... Cooper, who was once ... and then country sheriff. ... little time off now and then ... tend the directors' meetings ... bank.

Sometimes when the ... domino warriors pause ... he says, "Come on, no ... this game. We haven't ... years to play."

TWO CONVICTED OF RANCHER'S MURDER

[BY A. P. NIGHT WIRE.]

TOMBSTONE (Ariz.) ... Manual Garcia and Jose ... night were found guilty of ... gree murder for slaying Joe ... foreman of the John ... ranch on the Arizona-Mexico ... eighteen miles east of Douglas ... May 4 last. The jury recommended ... life imprisonment. Fisher was ... and killed while resisting ... tempt to loot the ... Slaughter ranch.

DEMAND FOR TOBACCO IN MARKET ...

[BY A. P. NIGHT WIRE.]

WINSTON SALEM (N. C.) ... 6.—Tobacco markets in ... North Carolina today opened ... considerable demand ... the crop.

The market at Wilson opened ... sale of 300,000 pounds at an ... age price of 15 to 20 cents ... pound, and Kinston at better ... 15 cents a pound. Prices were ... ter than anticipated by ...

NOTED SURGEON DIES.

[BY A. P. NIGHT WIRE.]

DETROIT, Sept. 6.—Dr. ... A. McCraw, 72 years old, a ... known surgeon and inventor of ... McCraw ligature, died here today. ... was one of the founders of ... Detroit College of Medicine and ... forty-three years headed the ... ment of surgery.

Swiss Agree to Appointment.

[BY CABLE AND ASSOCIATED PRESS.]

BERNE, Sept. 6.—The Swiss government today informed the United States government that it was agreeable to the nomination of Hugh C. Grew as American Minister to Switzerland. Mr. Grew is now minister to Denmark.

"If You Buy It From Wood, You Know It's Good"

WOOD BROS.

$10 REDUCTION ON SUITS

FOR MEN AND YOUNG MEN

For a Limited Period We Offer This Flat Reduction of $10 on 2000 Suits

CLOSE PERSONAL ATTENTION TO FITTING

Watch Our Windows

WOOD BROS

343 Spring Street

WILEY B. ALLEN COMPANY

The hands of the artist give the perfect touch and technic.

The Perfect Combination in Reproducing Art

Gabrilowitsch's Hands and YOUR FEET

—your own foot on the pedals give humanness and flexibility no mechanism can duplicate.

In playing the wonderful Solo Euphona you don't merely LISTEN to the mechanical operation of an instrument, in the playing of which you have no part, but you enter into the spirit of the music with your whole heart and soul. You literally PLAY A DUET *with the greatest pianists in the world.*

The master pianist puts into the playing all his inimitable phrasing, technic and tone coloring. You impart the emphasis—the dynamics—as your own emotions dictate—or you may follow the clearly indicated interpretation of the composer.

This is the ACME of musical satisfaction. Without the power to give your individual expression to the music, it becomes monotonous and uninteresting.

The SOLO EUPHONA

Humanly Operated Reproducing Piano

is the only piano of any type that accomplishes the perfect result of combining the great pianist's artistic skill with the individual expression given by the operator of the instrument. Let us demonstrate this to you. Continuous recitals.

416 418 Wiley B. Allen Co. S. Broadway

LOS ANGELES SAN FRANCISCO PORTLAND SEATTLE OAKLAND FRESNO SAN DIEGO SAN JOSE SACRAMENTO

Your Name..... Address.....

Send Above Coupon for Catalog (Times 9-7)

eles Times DAILY SUNDAY DECEMBER 4, 1881.
g. First and Broadway.
ERED BY RIER. | Single copies: Daily, 5 Cents; Sunday, 10 Cents. By carrier: California, Arizona, Nevada, Utah, Idaho, Colorado, Montana, New Mexico; Daily, $1.40. In Zones 6, 7 and 8, Sunday; Monthly, $1.50. POSTAGE PREPAID.
ERED, at the Postoffice at Los Angeles, Cal., of March 3, 1879.
MBER 7, 1921. VOL. XL. NO. 63.

Work and Game Don't Jibe, So He Gives Up His Job

[BY A. P. NIGHT WIRE.]

RIVERHEAD (N. Y.) Sept. 6.—Four men in this town have been playing dominoes every day for twenty-eight years and they say it will take at least ten more years to determine which pair of them excels in the game.

George W. Cooper, who is 84 years old and never felt more chipper, is the senior of the quartet. He always opposes Zophar M. Woodhull, 84 years old. They select their partners from two competitive youngsters, Howard Sanford, 82, and Elsworth Benjamin, 69.

Mr. Cooper used to be a bank president and the gray-haired group gathered in his office for their game every afternoon, but business began to interfere with dominoes, so he gave up banking about ten years ago. Since then the game has gone on in the office of a mill, and Mr. Cooper, who was once a farmer and then country sheriff, takes a little time off now and then to attend the directors' meetings at the bank.

Sometimes when the younger domino warriors pause and argue, he says, "Come on, no stalling in this game. We haven't many more years to play."

TWO CONVICTED OF RANCHER'S MURDER

[BY A. P. NIGHT WIRE.]

TOMBSTONE (Ariz.) Sept. 6.—Manuel Garcia and Jose Perez tonight were found guilty of first degree murder for slaying Jess Power, foreman of the John Slaughter ranch on the Arizona-Sonora border, on millionaire's estate of Douglas, on May 4 last. The jury recommended life imprisonment. Fisher was shot and killed while resisting an attempt to loot the stores on the Slaughter ranch.

DEMAND FOR TOBACCO IN MARKET IS GOOD

[BY A. P. NIGHT WIRE.]

WINSTON SALEM (N. C.) Sept. 6.—Tobacco markets in Eastern North Carolina today opened with considerable demand reported for the crop.

The market at Wilson reported a sale of 700,000 pounds at an average price of 18 to 20 cents per pound, and Kinston at better than 18 cents a pound. Prices were better than anticipated by growers.

NOTED SURGEON DIES.

[BY A. P. NIGHT WIRE.]

DETROIT, Sept. 6.—Dr. Theodore A. McCraw, 83 years old, a widely known surgeon and inventor of surgical ligature, died here today. He was one of the founders of the Detroit College of Medicine and for forty-three years headed the department of surgery.

Swiss Agree to Appointment.

[BY CABLE AND ASSOCIATED PRESS.]

BERNE, Sept. 6.—The Swiss government today informed the United States government that it was agreeable to the nominations of Joseph C. Grew as American Minister to Switzerland. Mr. Grew is now Minister to Denmark.

OMPANY

The Perfect Combination in Reproducing Art

J½ CIS

R FEET

wer foot on the pedals quaintness and flexibility ecision can duplicate

of the composer. thout the power becomes monot-

HONA ing Piano result of combining the ation by the operator of us recitals.

S. Broadway

HARDING SEEKS ACTUAL SAVING

Economy and Tax Revision His Ambitions Now.

Draws Submits Draft of Tentative Budget.

New Sales or Manufacturers' Levy is Planned.

[EXCLUSIVE DISPATCH.]

WASHINGTON, Sept. 6.—Revision of the tax laws and obtaining actual instead of conversational economy in the conduct of the government are the subjects which are uppermost with President Harding. The subject to which he is concentrating his attention on these problems was revealed on high authority at the White House today when it came out that the many hours he devoted to public business while at sea on the Mayflower over Labor Day were spent with Director of the Budget Dawes.

GETS TENTATIVE BUDGET.

Gen. Dawes laid before the President on the trip the tentative draft of the proposed government budget to be presented to Congress next month for the fiscal year beginning July 1 next. None of the figures, not even the gross total, will be made public at this time. Neither will any intimation be conveyed to the public as to the departments in which the most drastic of the heavy cuts will be made, for to do so would be to invite exterior pressure to prevent the economies being considered. The nearest approach to definiteness was in the statement that heavy economies will be achieved in the War Department and in the volunteered declaration that Secretary Weeks is proving a new help to the President in cutting down government expenses. No other department head was mentioned by name.

The matters were discussed by the President during the cruise with Senator Watson of Indiana, a member of the Finance Committee, and Representative Mondell, Republican floor leader. These conversations had to do with putting into effect the instructed administration revenue program which is now taking form.

NEW TAX PLANNED.

The feature of the administration's revenue policy that is now determined is to establish once sort of a manufacturers' or sales tax as the chief source of revenue for the government as suggested by Senator Smoot, and to place a diminishing reliance on the income tax.

It is not expected that this revolutionary change will be accomplished entirely in the tax bill which the Senate Finance Committee is now making over. The idea is to complete the change in amendatory legislation next winter.

LOYAL SUPPORT.

It was stated at the White House today that in general the heads of departments are giving loyal and earnest support to the program of economy. The phrase in general conveys an unmistakable inference. It is an established fact that every member of the Cabinet is wholeheartedly in favor of economy in general, but it appears to be true that some Cabinet members, keenly desirous of being of large public service, look dubiously upon that sort of economy that operates to prevent their hopes being realized. But as the President sees it does.

Another branch of the budget bureau also is getting busy. It is headed by the surveyor-general of real estate, and its business is to supervise the handling of real estate owned or leased by the government. The purpose is to prevent the continuation of the old system where it frequently happened that one department of the government had real estate it did not need and could not use while another department had to go into the market and buy or lease property of the same character.

BELIEVES HUBBY A LITTLE STINGY.

Chicago Woman Recites List of Grievances in Action for Divorce Filed.

[EXCLUSIVE DISPATCH.]

CHICAGO, Sept. 6.—Because her husband refused to give her a nickel for the church collection box, Mrs. Augusta Gondoll, 62 years old, decided that he was carrying things too far and has filed suit for divorce. She alleges that her husband, Fred, 70 years old, is greedy and selfish, and during the seven years they have been married has had his own private chair and would eat alone. Mrs. Gondoll also charges that her husband sold a farm for $6000 without telling her about it. After selling the farm Gondoll lived with his wife in her home.

FIVE WOUNDED IN MYSTERIOUS EXCHANGE OF SHOTS BETWEEN WOMEN AND AUTO OCCUPANTS.

[BY A. P. NIGHT WIRE.]

EVANSTON (Ill.) Sept. 6.—The shooting of two women and three young men as they sat on the front porch of a bungalow on Lovers' Lane last night took on a mysterious hue today when it was learned that the wounding of the five had followed a spirited exchange of buckshot and bullets between the women and the occupants of a touring car at the roadside.

The five were in hospitals today, the women noncommittal and the young men disclaiming any information other than that they had been called to the bungalow supposedly to protect the women from kidnapers.

The women admitted today, according to the police, that eleven rifle bullet holes in their screen door were the marks of their own participation in the battle. The women who occupy the bungalow are Miss G. B. Dow, a designer, and Miss Minnie C. Mahecek, a Chicago school-teacher. The young men are Harold and Harry Cohrs, brothers, and William Hesketh, all of Evanston.

FLAMES DESTROY TOWN.

Minnesota Village is Lost and Others Are in Danger; Troops Caring for Homeless Victims.

[BY A. P. NIGHT WIRE.]

McGRATH (Minn.) Sept. 6.—More than seventy refugees from the fire-swept area in the vicinity of Solana and White Pine, including those who at noon today were made homeless when White Pine village was destroyed, are being cared for tonight by the National Guard contingents stationed here.

Settlers and villagers were forced to flee when underbrush, grass and timber fires again broke through fire lines established by the troops and forest rangers. The refugees are housed in service tents here and food is furnished them from the Quartermaster's Department. Many are penniless.

All the buildings in White Pine were destroyed except one dwelling, several shacks and the schoolhouse.

FIRE BUG SUSPECTED.

Adj.-Gen. W. F. Rhinow said he was confident that the fire was of incendiary origin. An investigation will be made. The fire, which caused the evacuation of Solana and Arthydea, numbering about twelve families, was checked tonight when the wind died down.

Following a conference today of State forestry officials and military officers, a concerted effort of firefighters to check the fires on all fronts was made and every available person and trooper was sent to the front lines.

The situation was considerably improved and the hopes of fighters and officials are again that the menace was materially reduced.

SITUATION SERIOUS.

A serious situation remains at Solana, the destruction of which, it was believed, would mean the trapping of about twenty families. If a high wind should develop from the southwest before the firebreaks are completed, the fire would be impossible to check, it was said.

Residents of the fire-swept regions were praying today for rain and the roads leading from McGrath, Solano and White Pine were filled with refugees.

According to Miss Claire Nelson, one of the refugees to reach McGrath this afternoon from White Pine, all women and children were safely removed from the burning town in Army trucks. Miss Nelson said sparks from the flaming forest flew into the sawmill shed. The entire town seemed to catch fire at once, she said. Nothing of value was saved from the town, the refugees starting immediately down the south road toward McGrath.

The refugees walked three-quarters of a mile through a flame-swept side road and suffered greatly from smoke. Some of the women were on the verge of collapse when they reached McGrath.

TROOPS SENT OUT.

[BY A. P. NIGHT WIRE.]

ST. PAUL (Minn.) Sept. 6.—One hundred men of the howitzer and headquarters companies of Stillwater tonight were ordered to proceed immediately to Knife River and Two Harbors to fight fires near there.

ALIEN POLL TAX ARGUED.

Atty.-Gen. Webb Contends Treaty Makers Have No Right to Abridge Powers of States.

[BY A. P. NIGHT WIRE.]

SAN FRANCISCO, Sept. 6.—An early decision from the State Supreme Court on the constitutionality of the California alien poll tax law is hoped for, as the habeas corpus cases of a Japanese and a Mexican charged with having violated the statute were submitted today.

The law violates the treaty of 1911 with Japan, it was argued by Albert P. Elliot of Oakland on behalf of the Japanese defendant, Heikichi Terui of Oakland. In the case of the Mexican, Guillermo K. Kotta of San Francisco, Elliot said there was no "most favored nation" clause in the treaty between the United States and Mexico, but that Kotta was equally protected by the Fourteenth Amendment to the Federal Constitution and the equal civil statute enacted by Congress in 1870.

This statute of 1870 provides for equality of treatment of all persons within the jurisdiction of the United States, taxation being specifically mentioned, according to Elliot.

WEBB IS DEFENDER.

Atty.-Gen. Webb contended in defense of the law that the President of the United States and two-thirds of the Senate, in making a treaty, had no right to deny to a State the right to discriminate against certain inhabitants of that State.

Webb asked the court this question: "Have the President and two-thirds of the Senate, who constitute the treaty-making power, the privilege of denying the State the right to discriminate against certain of its inhabitants when that discrimination is found necessary?"

The California alien poll tax law is in violation of both the Japanese-American treaty and the fourteenth amendment to the Federal Constitution, Albert H. Elliot, attorney for Terui and Kotta, argued. "The law," Elliot said, "is directly contrary to the favored nations clause of the treaty, which exempts nationals of an alien country from taxes not paid by the citizens of the United States. The treaty may act to suspend the law as far as the Japanese are concerned, without making it invalid otherwise, he said.

AMENDMENT VIOLATED.

The law also violates the fourteenth amendment, which provides that "no State shall make or enforce any law which shall abridge the privileges or immunities of citizens of the United States," and "that as many of the aliens are qualified for citizenship, or endeavoring to obtain citizenship, the law should not apply to them," he said. In the case of Kotta, Elliot argued, there was no treaty provision to impose the same treatment regarding taxes upon Mexican and American nationals in this country, but the fourteenth amendment and the equal civil statute, passed by Congress in 1870, should give him relief.

The equal civil statute provides that all residents of the United States shall be treated without favoritism and shall be given the advantage of a uniform application of the statutes.

SENSATIONAL JUMPS ON STOCK EXCHANGE.

STOCKS, GRAIN AND COTTON REACH NEW HIGH LEVELS AFTER HOLIDAY.

[EXCLUSIVE DISPATCH.]

NEW YORK, Sept. 6.—Following the triple holiday over Labor Day, sensational advances were made in stocks, grain and cotton at the resumption of business in the financial and commercial markets today.

On the stock exchange Mexican Petroleum was the outstanding feature. The price of the issue was shot up $6.50 a share. Favorable news from Mexico City over the holiday that the differences between the Mexican government and American oil producers had been settled, and that American oil companies that had been shut down for several weeks would resume operations immediately across the Rio Grande, was largely responsible for the sensational bidding for Mexican Petroleum.

The upward move was aided by certain tobacco leaders, who were credited with endeavoring to get out of a large line of the stock with which they had been "hung up," to use the vernacular of the street, last summer. British propaganda by a young plunger, who in street gossip, was credited with having been a heavy bear in the cotton market last week, was another development, although as they become more frequent, utterances from this quarter lose somewhat in weight.

Initial sales of Mexican Petroleum were made at 110, up 4 points, with transactions at 111, 112 and 112½ made within the next minute. At the high levels the share showed an advance of 28 points from the low made less than a fortnight ago. Other stocks were higher, noticeably the oil issues, although better railroad reports caused an increased demand for railroad shares and equipment issues.

How various stocks took sudden rise over holidays:

United States Steel, 77, up 1 1-8.
Mexican Petroleum, 112½, up 6½.
Baldwin, 81, up 2 7-8.
Asphalt, 49 1-4, up 2 points.
Studebaker, 75 3-8, up 2 1-4.
October cotton, up 192 points, or $9.60 a bale.
December cotton, up 170 points, or $8.50 a bale.
January cotton, up 157 points, or $7.85 a bale.
March cotton, up 115 points, or $7.75 a bale.

STEEL WORKERS MUST APPEAL TO CONGRESS.

[BY A. P. NIGHT WIRE.]

WASHINGTON, Sept. 6.—Decision of Assistant Secretary Wainwright that the War Department has no authority to pay $1,500,000 claimed by former employees of the Bethlehem Steel Company under an award of the War Labor Board has been approved by Secretary Weeks.

In apprising Speaker Gillett of this decision, however, Mr. Weeks added that there could be no doubt of the moral obligations of the government to pay these claims and suggested Congress should take cognizance of that obligation.

CHEMISTS NAME TWO CONVENTION CITIES.

[BY A. P. NIGHT WIRE.]

NEW YORK, Sept. 6.—Birmingham, Ala., and Pittsburg were chosen for the biennial conventions of the American Chemical Society in 1922, at a meeting of the council of the organization today on the eve of the joint convention at Columbia University with the Society of Chemical Industry.

The spring meeting will be held at Birmingham and the fall session at Pittsburg.

BANDIT'S ESCAPE STILL BAFFLING

(Continued from First Page.)

tings and thrills that have marked his numerous escapes and resulted in the placing of the keenest sleuths of the country on his trail, including the Department of Justice men, railroad and private detectives.

NO TRACE FOUND.

Search for Gardner continued late last night, and was resumed again at daybreak today, armed guards beating the brush in the hope of finding the bandit if he had been wounded. No trace of any kind could be found. Should Gardner make his way to the interior of the island it will be possible for him to hide for days in the heavy brush, it is said.

While the search for the man who was brought to the penitentiary heavily chained ten weeks ago, after he had made a sensational escape near Castle Rock, is continued, Impyn's body lies in a little shack near the beach, Bogart is in the prison hospital seriously injured, shot through the left side.

That Gardner made use of these two prisoners to further his own chances of escape is the general belief at the prison.

Andy Roddell, dean of the guards, is particularly vindictive toward Gardner for the escape. It was Roddell who saw the prisoner wave to the launch just before making his dash for freedom.

"I had been watching Gardner closely for he is a bad actor," said Roddell today. "I saw him wave at a passing launch about ten minutes before he made his dash. I thought little about it at the time for prisoners are all the time waving at passing launches. I do not think now that had anything to do with his escape."

SWIFT COLD WATER.

McNeil's Island is surrounded by swift currents of salt water so cold that is is declared impossible for a man to swim to mainland or to any other island in the vicinity. Help from the outside is believed Gardner's only chance of getting away from the island. Telephone calls sent over McNeil's island today brought the unanimous answer that Gardner had not been seen. The island is four miles long by three miles wide. It has an irregular shore line, and the penitentiary and the village of Bee are close to a long narrow inlet that pierces the island. Gardner's avenues of escape from the island are chiefly the following:

To the south, a trifle over one-half mile across Balch Passage to Anderson Island. To the west, the shortest route, less than half a mile from a point on the island north of Meridian to the mainland north of Long Branch, crossing Pitt Passage. This route offers a resting place in Mosquito Island, a little more than half way across the passage. To the north, two miles to Fox Island from Gertrude and to the coast three miles from Bee to Steilacoom.

CONSIDER RESOURCEFULNESS.

That Gardner was not wounded and that his fall was merely the result of tripping in his rush for a hiding place is a possibility that the prison authorities are considering. They are taking into consideration his resourcefulness, his cunning, keen wittedness and ability to bring to his advantage every trifling opportunity, also they are making allowances for his luck which with his other attributes has gotten him out of trouble and out of the hands of the law repeatedly in the past.

Thomas Maloney, an old officer of the law, and one time Chief of Police of Tacoma, does not question that Gardner plotted the entire details of the escape, using the rather simple-minded Impyn and Bogart as 'goats" to divert fire from himself and to otherwise involve his escape to make it easier. All three were confined in cell No. 2 of the main penitentiary building Gardner had been confined there since June 17, while Impyn and Bogard had been prisoners only since July 15.

How Gardner came to have the pliers with which he cut the wire is a mystery yet unsolved. At any rate, it was the plan that the three should sit together at the ball game within the barbed wire enclosure and with their back to the wire. Gardner, with all the innocent appearance of the other spectators of the holiday game between convict teams, quietly reached behind him and snipped the two lower strands of the fence.

DAREDEVIL SWIMMER.

[BY A. P. NIGHT WIRE.]

SACRAMENTO, Sept. 6. — Roy Gardner, escaped prisoner from McNeil's Island, is an expert swimmer and able to stay in the water for an hour or more, said Mrs. Dolly Gardner, his wife, in an interview given on the telephone from a ranch in Napa county. She said she believed her husband had swam to the mainland.

"He is a daredevil swimmer," said Mrs. Gardner. "I have seen him swim far into the sea at the beaches and return in three-quarters of an hour not a bit tired and full of pep.

"I believe he escaped this time just to show the officers he could do it. You never can tell what Roy is going to do next. He may even wait a while and return to the prison and say:

"'Here I am, warden.'

"But if he gets out of the country, I'll certainly be willing to join him. I believe he'll be captured, however, for the reason that he'll have to show up somewhere to eat."

RAID SEWERS TO CATCH THIEVES.

[BY A. P. NIGHT WIRE.]

Vienna Robbers, Both Men and Women, Taken Underground After Fight.

VIENNA, Aug. 17. — In a raid on the sewers for thieves who were suspected of availing themselves of those short cuts up into houses they intended to rob, a number of men have just been captured by the police after a fight with revolvers. Women clad in black tights were among them.

DANCE CLOSES WITH TWO PERSONS KILLED.

EX-CONVICT ACCUSED OF SHOOTING RECENTLY WAS PARDONED FOR MURDER.

[BY A. P. NIGHT WIRE.]

ALBUQUERQUE (N. M.) Sept. 6. Two persons were shot to death and three others were wounded early today in a quarrel at the close of a dance in the Allison schoolhouse near Gallup, N. M.

Joe Wiggins, ex-convict, who was pardoned by former Gov. Larrazolo, is accused of the shooting and is being sought in the hills near Allison by a Sheriff's posse. He is said to be armed and accompanied by a woman, jealousy over whom is alleged to have caused the shooting. The dead are:

RAMON GARCIA
JOE ALADA.

Witnesses declared Wiggins arrived at the dance at midnight. He left within a short time, but returned later.

As he entered the schoolhouse the second time he suddenly drew a revolver.

"Look out, I'm firing," he shouted, according to witnesses, discharging his revolver several times. He then ran from the building to a steep, rocky mess, where he warned pursuers not to approach. Garcia, a deputy sheriff, advanced to within fifty feet when they exchanged shots and Garcia fell fatally wounded.

Eyewitnesses then say Wiggins and a woman who had been concealed behind the rocks, fled into the darkness. Wiggins was sentenced to life imprisonment for a murder at San Marcial, N. M. His sentence was commuted to thirty years and he served fifteen years. Immediately after his release he was implicated in the kidnaping of the son of A. T. Rogers of Las Vegas, N. M., and was convicted. He was pardoned by Gov. Larrazolo after he had served a short period.

TUNNELS TO FOIL CHICAGO HOLD-UPS.

SUBWAYS FOR BANK MESSENGERS, CONNECTING WITH FEDERAL RESERVE.

[EXCLUSIVE DISPATCH.]

CHICAGO, Sept. 6.—In order to frustrate bandits who lately have waylaid and robbed a number of bank messengers the Chicago banks will construct underground tunnels connecting all loop banks with the Federal Reserve Bank. The first one to be constructed will connect the new reserve bank and the new home of the Illinois Trust and Savings Bank and its allied institutions, the Merchants' Loan and Trust Company and the Corn Exchange National Bank.

John J. Mitchell, president of the Illinois Trust and Savings Bank, said today that work on the tunnels would begin as soon as the unsettled conditions in the building trades were settled by Judge Landis.

ADVISE AGAINST ANY HUDSON RIVER WORK.

[BY A. P. NIGHT WIRE.]

WASHINGTON, Sept. 6.—The Federal government would not be justified at this time in going to the expense of improving the Hudson River from its mouth, north 116 miles to Hudson for the purpose of securing a channel depth of thirty feet, according to a report of Army engineers sent to Congress today by Secretary Weeks.

The improvement would cost $2,233,000, the report said, and is "desired chiefly with a view to the development of an extensive timber traffic from the Pacific Coast via the Panama Canal to Hudson, where a large lumber terminal is proposed."

FIND LIQUOR ABOARD; STEAMER IS SEIZED.

[BY A. P. NIGHT WIRE.]

MOBILE (Ala.) Sept. 6.—Condemnation proceedings against the Munson line steamer Tuscan, on which United States authorities charge they found 118 quarts of liquor yesterday, was filed in the Federal Court today. The steamer, which came into port several days ago from Cuba, was seized and is now in custody of the United States Marshal.

HARRIS & FRANK — ALL BOYS' WEARABLES

High School Boys' Long Pants Suits

Very Reasonably Priced at

$19.75 $21.50

and more

Medium and dark shades in suits for the boy in "high", well-made so they fit, retain their shape and impart the style notes the growing boy demands. In sports styles in sizes for all school ages—14 to 20.

Boys' Knicker Suits

With Two Pairs of Pants

Made of materials that will stand the hard service expected from a school boy's suit, though "dressy" and in shades and fabrics that will please your boy—$9.85 $12.45 and more.

Jackie Coogan Suits and Overcoats—Clever Models as Worn by the Clever Little Fellow. Let Your Boy Wear Them.

Rock Crusher School Shoes for Boys

$5 $6 and $6.50

Black or brown calf skin shoes in the modish English last and Blucher lasts. Handsome shapes in wear-resisting shoes.

OFFICIAL BOY SCOUT OUTFITTERS

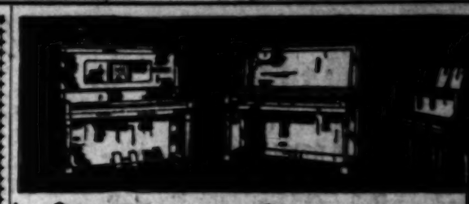

The Birkel Company's Alteration Sale!

—enabling You to Obtain Musical Instruments of All Kinds at Very Material Savings—

The work on our beautiful new Victrola sales-salon is progressing rapidly. While this work is going on we are holding one of the greatest sales of musical instruments ever attempted in Los Angeles. It is one of the greatest money-saving events ever offered.

With few exceptions, practically every musical instrument in our immense stock is offered at a big reduction.

Upright Pianos from $225 up
Grand Pianos from $525 up
Player Pianos from $350 up

Band, Orchestra and String Instruments of Standard Makes at Striking Reductions.

Geo. J. Birkel Co.
"The Steinway House"
446-448 SOUTH BROADWAY

Tickets on Sale at the Birkel Co. Box Office for:

Ted Shawn Concerts at Egan Little Theater Thursday and Friday Evenings, Sept. 8th and 9th.

The Theatre Players in Tagore's "Chitra" at Garnet Club Theater, Sept. 15th, at 8:15 p.m.

And for Other Attractions—at Regular Box Office Prices

RAYTONE MADRAS

(FIBER STRIPED MADRAS)

$4.50

YOU CAN'T BEAT MADRAS FOR SERVICEABILITY, AND WHEN IT COMES AS CLOSELY WOVEN AND IN AS GOOD-LOOKING PATTERNS AS THESE, YOU WON'T TRY TO BEAT IT FOR LOOKS.

RAYTONE MADRAS IS REASONABLY PRICED, YET IT COSTS ENOUGH TO INSURE REAL QUALITY FABRIC. IT IS TASTEFULLY PATTERNED SO IT APPEALS TO THE MAN WHO IS CONSERVATIVE. IT IS AS BEAUTIFULLY MADE AS THE MOST EXPENSIVE EAGLE SHIRTS.

RAYTONE MADRAS IS ONE OF THE LEADING CITIZENS OF "EAGLEVILLE," AND IS FOUND EXCLUSIVELY IN LOS ANGELES AT DESMOND'S.

EAGLE SHIRT

THE NEW VALUES—THE NEW PRICES
THE NEW QUALITY

"Desmond's"
SPRING NEAR SIXTH

Today's Super Special

All Genuine Mahogany Desk

$99.50

Former Price, $152.00

60-inch x 36-inch; heavy construction; brass trimmed.

Pacific Desk Company

420 So. Spring St. Phone Bdwy-1592

Also San Francisco

Make Reservations for Mountain, Seaside and Other Resorts

AT THE

Times Free Information AND Resort Bureau

Corner First and Broadway

The Bureau is for the accommodation and benefit of persons making interesting routes of travel. Desirable hotels and rest, recreation and recuperation at the seashore or in the mountains. Particulars are furnished by competent attendants and by correspondence to the editorial bulletin regarding routes and destinations of railroad and steamship lines, hotels and pleasure and health resorts. Descriptive literature and transportation literature are kept on hand for inspection and distribution. This service is absolutely free. Literature may also be obtained at the Times Branch Office, 419 South Spring Street. Phones: Pico 560; Automatic 56091.

Resorts

ON THE "RIM OF THE WORLD"

BIG BEAR LAKE ASSOCIATION — Representing 20 Housekeeping and Hotel Resorts at Big Bear Lake. For information and Reservations, call Los Angeles Office, 205 Grance Bldg. Main 6555.

BIG BEAR LAKE
OAK KNOLL LODGE — At the Park of Mill Creek Road, three miles from Lake. Log Cabins, electric and housekeeping cabins of reasonable rates. Home baking, fruit and vegetables. Main 7446. E. A. ACCOUNT, Rim Knol Postoffice.

MITCHELL'S CAMP — BIG BEAR LAKE. Housekeeping cabins and tent houses. Near amusement center. Launch rides with views of lake, for hire. J. C. MITCHELL, Prop. Postoffice, Pine Knot, California.

SWASTIKA LODGE — Housekeeping cabins and tent houses with beds. Main part of Big Bear Valley, near Pine Knot Lodge. POSTOFFICE, PINE KNOT, CAL.

WATERS' CAMP — Or Big Bear Lake. Open all year. Center of the better class of hotels, housekeeping cabins, tents and boats. Grand Depot, Hall, Picture Theater and Dining Hall. E. L. WATERS, Prop. Postoffice, Pine Knot, California.

Chalfees — Good Grub. Cabins to Campers. Pinehurst, Big Bear Lake.

PINE KNOT LODGE — BIG BEAR LAKE. P. O. Pine Knot, California. Any Information Buresh.

THOUSAND PINES — Summer Resort & Camp Site. Rates—American Plan, $21 per week. Cottages, $10 per week. Up. Phone Wrightwood 1-J (Construct Cruttenden P. O.

STILLWELL'S CAMP — BIG BEAR LAKE. Electrically lighted housekeeping cabins on the Lake front. Meals, Boats and Tackle. Reasonable rates. Open all year. P. O. Box 162, Pine Knot, Cal.

HUNTINGTON LAKE LODGE — California's Newest Mountain Resort. Excellent Trout Fishing, Boating, Saddle Horses, Beautiful Trails. Illustrated Folders, rates, etc. Address G. A. Nash, Manager, Huntington Lake, Cal. or Edison Building, Los Angeles, or any Travel Bureau.

Paso Robles Hot Springs Hotel — Hot Sulphur and Mud Baths remarkably radio active and curative. Sporty golf course. Beautiful scenery and fine roads. On Highway and S. P. R. R. Midway, between Los Angeles and San Francisco. Dr. G. W. TAPE, Manager

GLENN RANCH — California's Most Beautiful Ranch Resort. Address San Bernardino, California. Our Own Milk, Meat, Butter, Vegetables, Fruit, Chickens. Ideal Combination for Health and Pleasure. Get Folder at 318 South Broadway or Peck-Judah Co. Swimming Pool, Horseback Riding, Cement Tennis Court, Dancing, Mineral Springs

COSO HOT SPRINGS — LITTLE LAKE, CALIFORNIA. THE WORLD'S GREATEST RADIUM MINERAL MUD AND NATURAL STEAM BATHS. 220 Boiling Red, White and Blue Mud Vents and Mineral Radio Springs. Today and for three hundred years successfully used by the Piute Indians. Only recently acquired for development from the Federal Government. The Greatest Natural Wonder of California. Patients suffering from Rheumatism, Liver, Stomach and Kidney Trouble, who have been brought here helpless on beds, have been thoroughly relieved in a few weeks. Our Bank Guarantee of Benefit should cheer our every faith. Best Bank and Personal references. Write today. COSO HOT SPRINGS, LITTLE LAKE, CALIFORNIA, or see Times Information Bureau.

EL ENCANTO HOTEL and COTTAGES Santa Barbara — American Plan, $8 to $10 a day. Near the Old Mission of Santa Barbara. Overlooking the city, ocean and islands, at an elevation of 400 feet. In a semi-tropical garden of 15 acres of flowers, shrubs and trees. Excellent service and cuisine. Garage. Yachting. Swimming. Tennis. Golf.

INDEPENDENT FORESTERS INN AND 21 BUNGALETTES

AVALON CATALINA ISLAND — New and novel. Rates reasonable. Housekeeping apartments. Phone 64158, or call 149 S. Hill St., Los Angeles.

The MIRAMAR — Ocean Avenue and Wilshire Boulevard, SANTA MONICA, CAL. An Exclusive Hotel in a Private Park at the Pacific of the Pacific. LUNCHEONS DINNERS AFTERNOON TEAS Telephone 51207.

Seven Oaks — MAKE RESERVATIONS NOW FOR SEPTEMBER. EVERY FACILITY FOR THE CARE AND ENTERTAINMENT OF THE WHOLE FAMILY AT THIS MOUNTAIN RESORT. PHOGUE OR WHITE MANAGER SEVEN OAKS, REDLANDS, CAL.

Venice SPEND LABOR DAY SEPT. 5th, at **Venice**

Redondo Beach — Bath House open daily. Dance pavilion open Tuesday, Thursday, Saturday and Sunday evenings and Sunday afternoons. Band concerts every Sunday.

CATALINA — Sunset Apartments on Ocean Front. Mathewson's Cottages, reasonable rates. Plenty of accommodations. City gas for cooking. Write or Phone Avalon 15-W. J. E. Mathewson.

MT. WILSON HOTEL Open year around. Largest observatory in world open to the public Friday nights. Tickets secured at Mt. Wilson Observatory Office, Santa Barbara St., Pasadena. Daily stages. Auto road open to the public for private machines. Further information, W. E. Cory, Mgr., Fair Oaks 2140-J-1. Peck-Judah, Main 1789.

BATH HOUSE **REDONDO BEACH** DANCING — OPEN DAILY — BAND CONCERTS

Los Angeles Hotels and Apartments

HOTEL LEIGHTON LOS ANGELES — Hidden within, directly opposite beautiful Westlake Park, away from the noise and confusion of business, yet within ten minutes' ride of the business center. All outside rooms with heat, hot and cold water and telephone. Billiard Room, Barber Shop, Circulating Library and Restaurant service. Large grounds with shade trees, swing seats, deck golf and two fine tennis courts. A. R. JAQUITH, Manager. 3137 West Sixth Street.

Hotel Stowell — 414-416-418 SOUTH SPRING ST. 100 ROOMS, EACH WITH PRIVATE BATH. CAFE OF POPULAR PRICES IN CONNECTION. "Rest easy at the Stowell"

DE VARGAS DAY IS CELEBRATED

Santa Fe Fiesta Abounds in Gorgeous Trappings.

Historic Events Are Recalled During Procession.

Conquest of New Mexico by Spain is Shown.

[EXCLUSIVE DISPATCH.]

SANTA FE (N. M.) Sept. 6.—This has been De Vargas Day in the Santa Fe Fiesta, possibly the greatest of the four days of the celebration. The observance especially was designed to commemorate the reconquest of New Mexico in 1692 by the Spanish forces under Don Diego de Vargas Zapata Lujan Ponce de Leon, governor and captain-general.

At eleven in the morning there entered by the west gate of the concourse a pageant procession on a scale of elaboration probably never before known in the Southwest, and preceded by the royal alferez, Maj. Norman L. King. The central figure was Gov. De Vargas, a knightly presence, superbly mounted, clad in mail and gorgeously caparisoned, represented by Capt. Emory Moore.

In the entourage there was close adherence to historical detail. The Spanish chronicles of the time had been scanned to secure the names and estate of the Spanish caballeros who followed De Vargas.

FRIARS IN LINE.

Then, very important in the new occupation of the land, came a band of sixteen brown-frocked and sandaled Franciscan friars, led by the Very Rev. Fray Salvador de San Antonio, represented by Col. Jose D. Sena, of pioneer New Mexican ancestry. There were soldiers of various sorts, artillerymen, arquebusiers and lancers, all clad in the gold and yellow of their native land, while following, led by the Governor of Taos (Lansing B. Bloom), came 100 Tano and Tehua Pueblo Indians in their native garbs.

In the afternoon the Governor of the Pueblo of San Juan and members of his tribe presented themselves before the Governor to swear allegiance to the Spanish crown, which had been defied thirteen years before. Ceremonial dances of rare ethnologic interest were presented by the Indians of the Tesuque and Santa Clara pueblos, and there was Spanish music by the fiesta chorus.

The evening of the first day had been given over to Indian dances presented by tribesmen from the pueblos of Zuni, Cochiti and Tesuque. This evening there was more formality, for the principal scene upon this broad platform in front of the old palace was representative of an evening reception by the governor, with inclusion of the officers of the garrison and their wives, with incidental entertainment of Spanish dances and songs.

Resorts

ORCHARD CAMP — Half-Way House on Mt. Wilson Trail. Only 9½ miles from hot valley to cool timber and mountain streams. Open all year to campers and hikers. Phone Black 32-3 Rubio, Sierra Madre.

ROBERT'S CAMP — Housekeeping and Boarding. Open all year. JOE CLARK, Manager. Phone Sierra Madre 213—3 Bells. P. O. Sierra Madre.

OPIDS CAMP — Located on ice cold stream and in heavy timber. Housekeeping and boarding. Open all year. P. O. Mt. Wilson, California. Folders, Times and Peck-Judah.

Catalina Island

NATIONAL CAMP — Housekeeping cottages and tents. Sleeping tents and rooms. Parties of one to eight persons accommodated. Special rates for September. D. L. CULLEN, Mgr., P. O. Avalon. Phone Avalon 57.

HELD IN CHECK CASE.

Man Who Had Way With Women Must Face Film Girl's Charge.

Having his way with women was fine and dandy for Ralph Becker, called Lieut. Rupert S. Becker, it was demonstrated yesterday at his hearing before Justice Follette, until, it is said, he passed a fictitious check for $40 upon Miss Marguerite Collins, known in the films as Margie Collins, a young woman who is used to getting the best of the villain. Her suspicions led to his arrest.

Becker was held to answer by Justice Follette under bail of $2000 on three counts of passing fictitious checks.

FROWN ON COLUMBIA RIVER IMPROVEMENT.

[BY A. P. DAY WIRE.]

WASHINGTON, Sept. 6.—Improvement by the Federal government of the Columbia River from the mouth of the Willamette to Vancouver, Wash., to provide a channel equal in depth and width to the one between Portland, Or., and the mouth of the Willamette, is not deemed advisable at present "either with or without local co-operation," Army engineers held in a report transmitted today to Congress.

Army engineers also reported unfavorably today on projects to further improve the south fork of the Kentucky River; Bayou la Fourche, La.; Redwood City, Cal., Harbor, and Ship Island Pass, Miss.

Popular Cafes and Inns on Southern California Highways

25 Minutes from Broadway

MOONLITE GARDENS

Formerly Harlow's Tavern

Now Under New Management

CASA VERDUGO CAFE — Typical High Class Spanish Restaurant. Dinner Parties a Specialty. End of Brand Boulevard, North Glendale. SENORA PIEDAD YORBA SOWL, Manager. Phone Glendale 370.

UNION PACIFIC SYSTEM

Announces the following reduced fares.

G.A.R. NATIONAL ENCAMPMENT

Indianapolis, Ind., Sept. 25 to Oct. 1.

$46.10 For veterans, their wives and widows. Tickets on sale Sept. 20-21-22.

$123.75 For Allied Auxiliaries Organizations and Members of Families.

SPANISH WAR VETERAN'S ENCAMPMENT

Minneapolis, Minn., Sept. 12 to 15.

$102.23 Tickets on sale Sept. 7-8-9-10. Final limit Sept. 28.

STOPOVERS BOTH GOING and RETURNING

Ticket Office—221 BROADWAY

10031 Phones Main 8908

Los Angeles & Salt Lake R. R.

STORE IT WITH COLYEAR'S FIREPROOF WAREHOUSE — ROOMS $1.50 MONTH AND UP. 415 to SAN PEDRO ST. PHONE MAIN 1117 60577

HOBO ARMY WILL VISIT ST. LOUIS.

Mayor Informed That 12,000 Will Stop Over En Route to New Orleans.

[BY A. P. NIGHT WIRE.]

ST. LOUIS, Sept. 6.—Mayor Kiel today received a letter signed by the officers of local No. 45, Hobo Welfare Association of Chicago, informing him that 12,000 members of the organization would be in St. Louis for about two weeks beginning October 20, en route from Chicago to New Orleans, where they intend to lay anchors in that harbor for the winter.

REAL LANGUAGE OF AIR IS FIXED

National Advisory Committee Prescribes Terms.

Nomenclature Not Understood by General Public.

Layman May Now Speak With Some Authority.

[BY A. P. NIGHT WIRE.]

WASHINGTON, Sept. 6.—Standard aeronautical terms, devised and compiled by the National Advisory Committee for Aeronautics, have been officially prescribed for use in the Army and Navy. Hereafter, the new order states, the officers of the two air services will use the regulation nomenclature.

For some time, aerial experts point out, laymen have been calling anything that traverses the air an airship, whereas, the word aircraft should be employed. They say, that all balloons, rigid and nonrigid airships, or lighter-than-air craft, are constantly being termed blimps, a slang word now obsolete, but originally used to designate a nonrigid airship, driven by an engine installed in an airplane fuselage slung beneath the gas bag.

The word hydroplane has often been misused in referring to a seaplane; hydroplane designates a sea sled, which planes on the surface of the water, but does not take the air. An airplane has been called an aero, which it is explained, is as wrong as calling a boat a water. The words aeroplane, hydroaeroplane and dirigible have been done away with, and airplane, seaplane and airship have taken their places.

PRIMARY DIVISION.

According to the report published report of the National Advisory Committee, aircraft constitutes any form of craft designed to navigate the air and is divided into aerostats and airplanes. Aerostats comprise lighter-than-air craft, embodying a container filled with a gas lighter than air, such as hydrogen, and sustained by its buoyancy; they include airships and balloons.

The word airplane is now used to designate craft heavier than air, obtaining their support from the action of the air on the wings, and driven through the air by screw propellers. Tractors are airplanes having their propellers in front; pushers, having them in the rear. Usually, airplanes are equipped for land work with wheeled landing gear, but when fitted for alighting on water with a boat or pontoons, the term seaplane is used.

Airships, as the craft formerly known as lighter-than-air are now called, are divided into three types: Rigid, whose form is maintained by a metallic frame within the gas bag or envelope; nonrigid, whose envelope is kept taut by the pressure of the contained gas, and semirigid, maintained by a rigid or jointed keel and also by gas pressure. These three types are all propelled by gas engines located in a hull or car, or in individual engine houses suspended below the supporting envelope, and controlled by means of rudders and fins.

BALLOON DIVISION.

Balloons, the second division of the aerostat class, have no power plants nor means of controlling their horizontal flight. They include free, or free balloons of the old style spherical type; captive, secured by a cable to the earth; barrage, captive balloons used in forming an aerial barrage against airplane attacks; kite, elongated captive balloons such as the Caquot observation balloon, which has tail fins to keep it headed into the wind; nurse, a small, heavily fabricated balloon used for storing gas and filling service balloons, and pilot and sounding balloons employed in securing meteorological data.

The heavier-than-air types of aircraft now officially termed airplanes, are divided into several classes according to the number of planes or wings, which are usually superimposed, namely; monoplanes, biplanes, triplanes and multiplanes. There is also the Langley-type of airplane, which is still called the tandem from the arrangement of its double set of wings on approximately the same level.

TWO SEAPLANES.

Seaplanes, airplanes designed to rise from or light on the water, are classified in two groups: boat seaplanes, having a central hull not unlike a boat, and "float seaplanes," whose landing gear consists of one or more floats or pontoons.

Among the new and often misunderstood terms are the following:

Aeronaut—The pilot of an aerostat (airship or balloon.)

Airdrome—A landing field equipped with hangars and shops.

Aviator—The operator or pilot of heavier-than-air craft, such as airplanes and seaplanes.

Bank—To incline a plane laterally in turning to prevent skidding.

Ceiling—Maximum height to which an airplane or airship can climb.

Fuselage—Body of an airplane, including engine and passenger seats.

Glider—An airplane without a power plant.

Heliocopter—An aircraft deriving its support not from wings but from the verticle thrust of propellers.

Nacelle—Inclosure for passengers or engines, but unlike the fuselage it has no tail unit.

Ornithopter—An aircraft deriving its support and power from flapping wings.

Pancake—To land by an airplane by levelling off higher from the ground than normal, causing it to stall and descend nearly vertically.

Side slipping—Sliding on a bank, toward the ground.

Skids—Runners used with landing gear, also on lower wing tips, as a protection.

Skidding—Sliding sidewise away from the ground on a bank; opposite to slipping.

Soar—To fly on a level without power.

Spin—An aerial maneuver in which the airplane descends nearly vertically while turning rapidly in the form of a helix or a "corkscrew."

Taxi—To run an airplane over the ground or a seaplane over the water under its own power, without taking the air.

Zoom—To climb rapidly at a very steep angle.

PLAN Y.W.C.A. ACTIVITIES.

Activities of the Y.W.C.A. for the fall and winter terms are being rapidly formulated, and at a special meeting of the board of managers, committee members and secretaries to be held at 10 a.m. today, at 923 South Figueroa street, a general outline of the policies and goals set by each department for the year will be given. Mrs. Nichols Millbanks, president of the association, will preside.

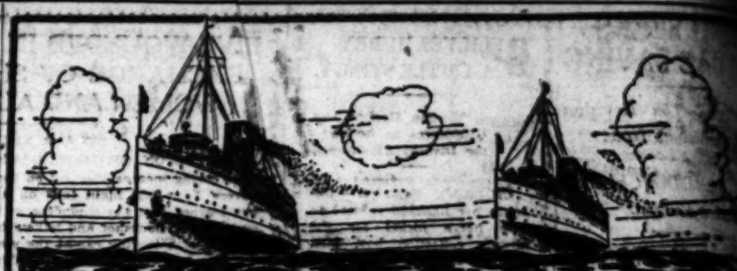

Finest Hotel Service While You SAIL!

On the Super-Express Steamships Yale and Harvard to San Francisco

On these, the smartest ships of the Pacific, you travel with every convenience and comfort as instantly available as though you were in the finest hotel. The appointments in staterooms, lounges and saloons are elegant; the dining service unsurpassed. By way of recreation you have dancing in the unique Veranda Cafe-Ballroom.

Book on this superb route for your next trip to San Francisco.

Sails 3 p. m. from Los Angeles Harbor every day except Saturday and Sunday. Arrives San Francisco next morning. Special round trip from Los Angeles. Meals and berth included. 60-day return privilege. **$35** Plus War Tax

Train direct to steamship leaves P. E. Station, Los Angeles, 1:45 p.m. Motorists can park cars at pier, 50c per night.

LOS ANGELES STEAMSHIP COMPANY

Los Angeles: R. V. Culley, G.P.A., 517 S. Spring..... Tel. 61321; 62761
Long Beach: 115 W. Ocean..... Tel. Blue 1161
San Pedro: 309 Beacon St..... Tel. San Pedro 99
Pasadena: 110 E. Colorado..... Tel. Fair Oaks 963

YALE — AND — HARVARD

Steamships

CATALINA ISLAND

Daily Including Sunday

Lv. L. A. Harbor	10:00 a.m.	
Ar. Avalon	11:30 a.m.	
Lv. Avalon	4:00 p.m.	
Ar. L. A. Harbor	5:30 p.m.	

Pacific Electric cars leave 6th and Main, Los Angeles; also Ocean Ave., Long Beach, 8:00 a.m. Returning they leave Long Beach 7:00 p.m., Los Angeles 7:30 p.m.

Daily Except Sunday

Lv. L. A. Harbor	2:15 p.m.	
Ar. Avalon	5:30 p.m.	
Lv. Avalon	7:45 a.m.	
Ar. L. A. Harbor	11:15 a.m.	

P. E. cars leave 6th and Main, Los Angeles, also Ocean Ave., Long Beach, 6:00 a.m. daily except Sunday. Returning they arrive Long Beach 11:00 p.m., Los Angeles 11:30 a.m., daily except Sunday.

Through Service from Pasadena

Through Pacific Electric cars leave Pasadena, E. St., Colorado and Broad, every day at 6:15 a.m. Returning, these cars arrive Pasadena 5:00 p.m. daily.

All Schedules Subject to Change.

Park your Automobile in Catalina Terminal, Wilmington, foot of Canal Ave., 50c per Day.

Tickets and Information:

Main Entrance P. E. Bldg., 6th and Main, Los Angeles. Phone Pico 58 or 10084. 149 E. Colorado St., Pasadena. Phone Fair Oaks 46.

123 W. Ocean Ave., Long Beach. Home 582. Catalina Terminal, Wilmington. Phone Wilmington 1117.

All The World No Trip Like This

S.S. AVALON with orchestra for dancing.

Australia — Fast U. S. Mail S.S. SONOMA, VENTURA, 10,000-ton Liners at regular, Delightful service, Sydney Short Line—same—Honolulu. Quickest passage, lowest rates. Pacific Tours, $525 first class. Sonoma sails Oct. 4th. Ventura sails Nov. 8th. A. M. Culler, 311 S. Spring St., Los Angeles, or Oceanic S. S. Co., 2 Pine st., San Francisco.

POSITIVE LIMITATION JAP RECOMMENDATION.

WILL INSIST ON PRINCIPLE AT WASHINGTON MEET, SAYS TOKIO PRESS.

[BY CABLE AND ASSOCIATED PRESS.]

TOKIO, Aug. 16.—(Delayed in Transmission.) Japan's naval experts wish to insist upon a positive limitation principle at the Washington conference, says the press, and they plan to announce Japan's willingness to reduce the present "eight and eight" capital ships program to one of eight battleships and six battle cruisers. This is described as the limit of safety of the empire and would be advanced as the Japanese standard, provided the United States and Great Britain made similar reductions.

According to the Asahi, the Japanese naval delegates will insist on the abandonment of all fortifications on all Pacific islands, and at the same time will propose that the United States suspend her present naval extension program, spread over the next three years.

Canadian Pacific Rockies

Canadian newspapers and representatives regarding Canada on file at this office

What your appetite in Alpine ozone. Clear your brain. Brace yourself for winter's business. Come where it is

Glorious In September

When brilliant crimsons and gorgeous yellows splash the forest green, Canadian Pacific Rockies are the artist's dreamland.

A Vacation That Inspires

Days are balmy, nights perfect for deep, health giving sleep. Throughout this Alpine Wonderland—at Lake Louise, Banff, and other resort centers—you can enjoy climbing, pony riding, motoring, swimming, hiking, "camera hunting", fishing, golf and tennis.

For full particulars write, telephone or call at this office of the

Canadian Pacific Railway

A. A. Polhamus, Gen. Ag't. Pass. Dept.
Canadian Pacific Railway
605 S. Spring St., Los Angeles, Cal.
Telephone: Pico 3493—64323

Steamships

TOYO KISEN KAISHA — JAPAN CHINA FAR EAST — (ORIENTAL STEAMSHIP COMPANY) — Accommodations available subject to immediate bookings. 375-99 P. E. Building. S. L. KREIDER, Agent. Main 10

CUNARD ANCHOR — OFFICE, 591 Market Street, San Francisco, or Local Agents. Freight Sailings on Application. Passenger and Freight Services From New York

CHERBOURG AND SOUTHAMPTON
BERENGARIA ..... Sept. 23, Oct. 28, ——
AQUITANIA ..... Oct. 4, Oct. 25, Nov. 15
CARMANIA ..... Oct. 8, Nov. 4, Dec. 3

LIVERPOOL
CARONIA ..... Sept. 24, ——, ——, ——
ALBANIA (new) ..... Sept. 27, Nov. 1, Dec. 6
SCYTHIA (new) ..... Oct. 11, Nov. 12, Dec. 24
CARMANIA ..... Dec. 31, ——, ——, ——

PLYMOUTH AND HAMBURG
SAXONIA ..... Sept. 17, Oct. 29, Dec. 13

LONDONDERRY AND GLASGOW
CAMERONIA (new) ..... Sept. 24, Oct. 22, ——
ALGERIA ..... Oct. 1, Nov. 12, ——
COLUMBIA ..... Oct. 8, Nov. 5, Dec. 10
ASSYRIA ..... Oct. 29, Dec. 3, Jan. 7

MONTREAL TO GLASGOW
SATURNIA ..... Oct. 1, Nov. 5
CASSANDRA ..... Oct. 15, Nov. 19

CUNARD MEDITERRANEAN CRUISES
MADEIRA, GIBRALTAR, ALGIERS, MONACO, NAPLES, ALEXANDRIA, PIRAEUS, PATRAS, TRIESTE. (Ports vary according to cruise.)
CARONIA ..... Oct. 22, Dec. 7
CAMERONIA ..... Nov. 19, Jan. 16

Travel by Steamship via ADMIRAL LINE

Ticket Office 605 S. Spring St. Telephone Main 8900 Long Beach Office, 115 W. Ocean Ave.

$17 ONE WAY $30 ROUND TRIP TO SAN FRANCISCO

INCLUDING BERTH AND MEALS

S. S. QUEEN

SAILS 10 P.M. TONIGHT

FOR SAN FRANCISCO ONLY

REGULAR SAILINGS FROM SAN FRANCISCO AND PORTLAND

SUN., TUES., WED., THURS., FRI., SAT.

PORTLAND Direct One Night at Sea

AUSTRALIA

NEW ZEALAND AND SOUTH SEA ISLANDS

Via Tahiti and Papeete

Mail and Passenger Service from Sydney

Union S. S. Co. of New Zealand

230 California St., San Francisco, Or Local Steamship Agents

MBER 7, 1921.—[PA

Service
SAIL!
teamships
Francisco
you travel with
tly available as
ppointments in
ant; the dining
on you have
om.
next trip to
Angeles Har-
day except
and Sunday,
pecial round
35 Plus War Tax
n, Los Angeles,
, 60c per night.
MPANY
Pacific Rockies
in Alpine ozone. Clear
Free yourself for winter's bust-
where it is
s in September
t crimsons and gorgeous yellows
forest green. Canadian Pacific
the world's drumland.
ion That Inspires
day, nights perfect for deep,
sleep. Throughout this Alpine
at Lake Louise, Banff, and
sters—you can enjoy climb-
, motoring, swimming, hiking,
ing, fishing, golf and tennis.
offices write, telephone or stop
Pacific Railway
en. Ag't. Pass. Dept.
cific Railway
Los Angeles, Cal.
ne 3495—84323
KAISHA JAPAN CHINA FAR EAST
SHIPPING COMPANY
Direct to immediate bookings.
KISSEL, Agent. Bdwy. 23; 82311
Travel by Steamship
THE ADMIRAL LINE
Ticket Office Cor. 5th and Spring
Telephones: Main 7282 or 7283.
Long Beach Office, 113 W. Ocean Ave.
$17 ONE-WAY $30 ROUND TRIP
TO SAN FRANCISCO
INCLUDING BERTH AND MEALS
S. S. QUEEN
SAILS 10 P.M. TONIGHT
FOR SAN FRANCISCO ONLY.
REGULAR SAILINGS FOR
SAN FRANCISCO AND SEATTLE
SUN., TUE., WED., THU.
PORTLAND Direct Sailing Sat. One Way $14.00
AUSTRALIA
NEW ZEALAND AND SOUTH SEAS
Via Tahiti and Rarotonga
Mail and Passenger Service Every 28 Days
Union S. S. Co. of New Zealand
230 California St., San Francisco
Or Local Steamship and Railroad Agents

The Los Angeles Times

WEDNESDAY MORNING, SEPTEMBER 7, 1921.

SPORTS MOTORING FILMLAND DRAMA

ANGELS TOPPLE WOBBLY SEALS

Sway Opening Game of the Crucible Series.

"Million-Dollar" Ball Club Frantic to Win.

But Victor Aldridge Holds It in Check.

BY HARRY A. WILLIAMS.

Los Angeles made San Francisco look worth its weight in stove lids.

This is the opening game of the crucible series, so-called because it is hot stuff, and calculated to boil all the dross and unseemly pride out of the league leaders.

By winning, 5 to 3, in the course of which they used up three Seal pitchers and numerous pinch-hitters, Killefer's aggregation of nice old gentlemen refused San Francisco's once mighty lead down to three games over Los Angeles and two and a half above and beyond Sacramento.

CAN'T DODGE.

The fouls are now being shot at from two directions, and there is no place to dodge, or duck. Formerly, when things got too warm for the Seals, they ducked into a set series with the Portland ducks, but their soup days have passed.

The "Million-Dollar" ball team [illegible] was wild to win, and messed around frantically for nine innings, although they were licked as early as the third, while Prof. Charlie Graham, D. D., doctor of phoney [illegible] had three balls aloft [illegible] and asked for bids [illegible] works, including two [illegible] three with four spavins [illegible] pitchers thrown in for good measure. In fact, it's a dull day when Graham doesn't throw in four pinch-hitters, [illegible] with the opposing pitcher the measuring.

ELEVEN PER.

Aldridge cast an appraising eye over the San Francisco team, opined it was worth a ten, or slightly less than it cost, and successfully negotiated a [illegible] on those terms.

In this world picture, attention is called to the mug in the far left-hand corner. That is Jeff Scudder. How natural he looks. Color, Bob Keefe. He was a star only fifteen years ago. Lower-left-hand corner, Sam Lewis. Sadly deserved a better finish. Lower right is heavy black border, Dr. Cries Smith and George Putnam. They are here to cheer, and reined in nours.

McQuaide warmed up [illegible] ball [illegible] by getting out the [illegible] two men. Then the fun for [illegible] commenced. McQuaide asked Covell, and Dixie stole second while

(Continued on Second Page.)

BOBBY JONES IS A REGULAR HERO.

[BY A. P. NIGHT WIRE.]

ATLANTA, Sept. 6.—Bobby Jones, Atlanta's youthful golfer, has added new laurels to his record. Playing only with his right hand yesterday, he shot a 42 on the first nine holes of the East Lake course, a distance of 3220 yards. He made a six on the 610-yd. fifth hole and a four on the 525-yd. ninth. Jones suffered burns to his left hand last week which rendered that member useless for golfing for a while.

AUTO RACER KILLED.

[BY A. P. NIGHT WIRE.]

JOPLIN (Mo.) Sept. 6.—A. Foster of Dunkirk, Kan., an entrant in an automobile racing event at Girard, Kan., was killed there yesterday when his motor car swerved from the track and turned over.

Hot Weather Has Compensations at Least.

A Springboardful of Los Angeles Athletic Club Nymphs.

The photo of this bevy of mermaids was taken at Exposition Park by brave George Watson of The Times staff. Anyone who wastes a glance at the picture can easily tell that the ladies are artists of the first degree. Reading from left to right we have Bobby Middlemas, Helen Vernon, Thelma Finn, Thelma Hall and Marion Himmelstein. Miss Finn equaled Ethelda Bleibtrey's world record of 28⅘s. for the 50-yard dash at Coronado Beach last Sunday.

Downey and Wilson Both Claim Title

[BY A. P. NIGHT WIRE.]

NEW YORK, Sept. 6.—Johnny Wilson of Boston, and Bryan Downey of Cleveland, O., both still claimed the title of middleweight boxing champion of the world today, despite the fact they had their second fling at settling ownership of the crown in Tex Rickard's big arena at Jersey City yesterday.

They fought twelve tame rounds, without an official decision, which is prohibited by the laws of New Jersey. Downey won the majority unofficial decision of newspaper men. The fight did not even develop a knockdown.

Wilson, however, hasn't yet collected his share of the purse. The New Jersey Boxing Commission instructed Rickard to withhold it pending an investigation of Wilson's ring tactics, which met with boos and cries of "stalling," from the crowd.

The New Jersey Boxing Commission will decide next Thursday afternoon whether Wilson's guarantee of $35,000 will be held up further.

"Wilson's unsatisfactory work prompted our action," said Charles McNair, a member of the commission. "He led eleven times in twelve rounds."

McNair announced that Wilson, Downey and their managers would be ordered to testify at the hearing so that the commission might determine "why Wilson fought in such a listless manner."

MURPHY SIGNS TWO.

Two high-class ball players were yesterday signed for the Gene Murphy's knock 'em dead nine by Manager Milt Unger. Matt Kelly, former pitcher with the Naval Academy at San Francisco, will do future chucking for the Gene Murphys, while Catcher McKay of Glendale has also been signed.

MURPHY BEATS RUBIDOUX.

Uses His Head and Two Fists and Slams the Pride of Riverside All Over the Lot.

BY KAY OWE.

"Dynamite" Murphy has a head as well as a couple of wicked fists. A week ago he used the latter two in his fight at Jack Doyle's Vernon arena and Ad Rubidoux knocked him down five times and it was the bell that saved him from the count of ten.

USED ALL THREE.

Last night he used all three, head and two fists, in the main event of the Vernon bill and beat Ad Rubidoux decisively, skinned him alive in four fast rounds. Murphy stepped out at the gong and beat the pride of Riverside to the punch 'til the show was over. After landing his punch he would tie his opponent up in a knot and nothing happened until they were separated.

Murphy is a youngster, about 17 years old, and he entered the ring weighing 114 pounds. Rubidoux had about 7 or 8 pounds' advantage and that is a lot of weight for a little boy to give away. But Murphy had been coached on some of the finer points of the game and had learned many things from his go last week. He knew just exactly how to handle Rubidoux and did it. In the first round he had everything, beating Rubidoux to the punch and then staying out of trouble. In the second and third he heeded the warnings of Willie Rooney in his corner and kept clear of the dangerous infighting. In the fourth he staggered Rubidoux to the ropes and showed the awful force behind his punches. He took a lot of punishment, it's true, but he bottled most of it. He gave away eight pounds and licked his man. At even weights it would probably have been a slaughter.

PRETTY ROUGH.

It would be pretty rough on Vernon to say that we had seen worse fights than the semi-windup between Buck Holly and Charley Hendricks. There probably have been just as bad, but not very often. Hendricks didn't even attempt to strike a blow during four rounds. It was a draw.

Chett Neff and young Papke furnished the fireworks. Papke had a distinct edge until the middle of the third round. At this point Neff went to shake hands for some reason or other and Papke hit him. Then it was bury your own dead. Neff opened up like a toronado and won a draw decision by his fury in the fourth canto. They don't put on many fights like this one. Three thousand men, women and children stood up on their chairs and screamed.

Mike O'Leary was not quite as bad as Young Ketchell and won after four rounds of miserable fussing around. Casey Smith and Kid Hoppe fought a good-enough draw. Soldier Graham won a neat match from Willie Hunt, outpointing him decisively in the last frame. Packy McMullan beat Battling Frenchie.

DUNCAN AND MITCHELL ARE VICTORIOUS AGAIN

[BY A. P. NIGHT WIRE.]

DELLWOOD (Minn.) Sept. 6.—Abe Mitchell and George Duncan, British professional golfers, defeated Tom Vardon, White Bear professional, and Jack Burke, State open champion, 6 to 5, in a 36-hole best ball match today.

BOOS FEATURE HORSE RACE.

[BY A. P. NIGHT WIRE.]

HANFORD (Cl.) Sept. 6.—The "Race of the Century," booked as the feature event of the Grand Circuit meeting here, was raced today amidst hisses and boos of the spectators. Peter Manning, the champion trotter, won, taking each heat from Single G, unbeaten thus far this season, in 2:02½ and 2:06.

In the first heat, Allen, driving Single G, immediately took the lead, but was content with a slight margin all the way around to the stretch. The horses went to the half in 1:03 1-4 and in the race home Peter Manning was the stronger. They came the last quarter in 28 3-4 seconds. In the second heat Allen trailed with Single G and the half was reached in 1.06½. This time Allen attempted to outbrush the trotter, but Murphy won easily. The last quarter was raced in 28 seconds flat.

Roy Grattan, driven by Murphy, won the Whirlwind purse for 2:04 pacers after Edna Early had taken the first heat. Edith Worthy, with Lyman Brusie in the sulky, took the two-year-old trotting race, while Peter Blaze, Ackerman, won the 2:14 trot in four heats.

OLD MAN FOOTBALL STALKS FORTH

[BY A. P. NIGHT WIRE.]

NEW YORK, Sept. 6.—Old man football, the hardy veteran of the crisp days of autumn, crowded into the scene of summer sports today and his training stunts caused baseball, tennis and yachting fans to turn for a moment from thoughts of national championships and world series.

Candidates for Harvard's 1921 squad were ordered out today at Cambridge by Head Coach Bob Fisher. About ninety candidates were expected to attend the opening practice. John F. (Chick) Meehan, the youthful mentor at Syracuse, will greet the advance guard of 1921 candidates this afternoon. At State College, Pennsylvania, more than three score candidates are working for the Penn State squad under the direction of Hugo Bezdek and his assistants.

DR. PAUL HUNTER WINS MEDAL BY ONE STROKE.

State Golf Champion from the South Noses Out Jack Neville; "Scotty" Armstrong Slips Surprisingly.

[EXCLUSIVE DISPATCH.]

DEL MONTE, Sept. 6.—Dr. Paul Hunter, the State amateur champion, won the medal here today in the California amateur championship by one stroke from Jack Neville. Hunter started this morning two strokes behind Frank Kales, the leader of yesterday's qualifying round, and played very steady golf with the exception of missing a short putt on the last green. The feature shot of his round was at the sixteenth, where he sliced his drive into the rough behind the trees. With a magnificent sliced iron shot which cut clear of two trees he almost reached the green and got his par four.

Jack Neville had picked up a stroke on Hunter in the outward journey, but took a six at the tenth. He also dropped two strokes at the thirteenth, but he wound up with five straight pars, including a brilliant recovery at the punch-bowl seventeenth, where he got finely out of the bunker and holed a long putt.

Hunter qualified with Norman MacBeth, who had another poor round, but good enough to qualify easily, while Neville was paired with Everett Seaver.

The Hunter and Neville scores were as follows:

Out, par	4	4	4	3	5	4	4	3	5—36
Hunter	4	4	4	3	5	4	4	3	5—36
Neville	4	4	4	3	5	4	4	3	5—36
In, par	4	4	3	4	4	3	4	5	4—35
Hunter	4	4	3	4	4	3	4	5	4—35
Neville	4	4	3	4	4	3	4	5	4—35

DROPS TO THIRD.

Frank Kales dropped from first place to third, where he was tied with Everett Seaver. Sam Conlan was fifth and Clem Collins, the Lincoln Park lad, earned the very creditable sixth position.

A stroke behind him was another San Francisco youngster Claud (Bud) Edwards and in the eighth place, Lauren Upson, the young Sacramentan, was tied with the veteran, Dr. Charles H. Walter of Sequoiah.

Roger Lapham, the popular president of the California Golf Association, came back today with a round in 78 and landed in a tie for eleventh place with Bobbie Coleman.

Togo Osborne, "Babe" Ritchie and Johnnie McHugh were three more San Franciscans who earned their places in the championship flight. Ritchie, who had suffered from putteritis yesterday at Pebble Beach, won his place safely with a good 75 today.

SAD SURPRISE.

The saddest surprise of the day was "Scotty" Armstrong's incredible 87 over the course of his many triumphs, only to be explained by the wager that he had with "Prakky" Scott, who had the temerity to match his card against the former

(Continued on Second Page.)

SPEED-BOAT RECORD IS SHATTERED

Miss America II Clips Off Eighty Miles Per Hour in Lake George Trophy Race.

[BY A. P. NIGHT WIRE.]

DETROIT (Mich.) Sept. 6.—The fastest speed ever made by a water craft marked the close today of the 1921 Gold Cup-Harmsworth Trophy Regatta. Miss America II of Detroit set the new world mark at 80.567 miles an hour in capturing the Lake George trophy for the one-mile speedboat championship of North America.

Today's victory for Miss America II gave Garfield A. Wood's hydroplanes a clean sweep in the regatta that began August 27. His Miss America I successfully defended the gold cup, while Miss America II retained the British international (Harmsworth) trophy yesterday when Maple Leaf VII, the British challenger, was disabled and sank before completing the heat. While "Gar" Wood drove the victors in the gold cup and the Harmsworth races, his brother, George Wood, set the new world's mark today.

The old mark of 76.655 held by Miss America I, fell with the first dash, when George Wood sent Miss America II roaring over the mile course in 44.27 seconds. He lowered it still further on his second trial down-stream, when he made 44.19 seconds. On his third attempt downstream, he was timed at 44.13 seconds, or 81.466 miles an hour. The new world record is the average of six one-mile dashes, three downstream and three up.

The fastest of the three dashes against the current was made in 45.05 seconds.

Bear Cat I of Detroit, won the Detroit News trophy race for displacement runabouts.

SAM LANGFORD LOSES TO NEGRO CHAMPION.

[BY A. P. NIGHT WIRE.]

FORT WORTH (Tex.) Sept. 6.—Lee Anderson, light heavyweight negro champion, won the newspaper decision last night in a twelve-round bout with Sam Langford.

BOWLING TOURNAMENT.

The final matches in the elimination bowling tournament for individuals will be started today and continued tomorrow and Friday at the Long Beach Bath House alleys, it was announced last night. H. J. (Dad) Meek of the Gene Murphy south paw team is in the finals, along with Pop Blume of the Fahy Fords. Cash prizes and a handsome gold medal are up for the winners.

BOB KINSEY IS THE NEW CHAMP

Wins Metropolitan Title by Tripping Willis Davis.

Paired With Brother Howard Obtains Doubles Crown.

Tennis Finals Savor of Days of McLoughlin, Bundy.

BY FRED HAWTHORNE.

[EXCLUSIVE DISPATCH.]

NEW YORK, Sept. 6.—There was a decided all-California tinge to the final round matches in singles and doubles this afternoon, in the first annual metropolitan grass court championship lawn tennis tournament held on the courts of the Crescent Athletic club at Bay Ridge. It reminded those who remembered the first invasion of eastern courts by the players from the Pacific Coast of the golden days of McLoughlin, Murray, Bundy, Long and Miss Mary K. Browne, when those players swept all before them.

The final round of the singles saw Robert M. Kinsey of California defeat another native son, Willis E. Davis, for the title, in a keenly contested five-set match, with the sets going at 6-2, 4-6, 6-2, 3-6, 6-2. In the doubles, Kinsey and his brother, Howard, won the title by defeating young Gerald B. Emerson and Harold L. Taylor, by a score of 6-2, 6-4, 6-4. In a special exhibition doubles match Richard Norris Williams II and Watson M. Washburn, the American Davis cup winners, defeated J. O. Anderson and Clarence V. Todd, the Australasian Davis cup pair 6-3, 6-3, 6-3, showing superiority all the way.

In winning the singles title Robert Kinsey did extremely well since the big Davis began his hardest fight in the last half of the match and for a time it looked as though he would overwhelm Kinsey by the sheer power of his terrific service and savage volleying and smashing attack. In this crisis, after Davis had pulled up from behind to square the match by winning the fourth set at 6-3, Kinsey nerved himself for the final test and came through with the winning game.

The service that had the moment before been winning points and games for Davis began to lose its effectiveness as Kinsey handled it beautifully, putting the ball into play with a soft return and then trusting to his volley to win points. The first three games of the last set were bitterly fought, each going

(Continued on Third Page.)

LAFAYETTE

With its high cowl and long lines, the LaFayette possesses a dignity that is at once graceful and impressive. Moving quietly among other cars, its individuality is pronounced, and the ease with which it carries its load suggests its uncommon ability on hill and highway.

Troy Motor Sales Company
1058 South Figueroa Street.

You have always known there would be such a car

The Largest Retailer of Shoes West of Chicago

We are remodeling the interior and windows of our store at 629 S. Broadway. In a few weeks it will be the most attractive shoe store in Los Angeles.

So if you men will pardon the noise and dirt you will find the best shoe bargains you've seen in many a day.

10 Different Styles—High and Low—Black and Tan One Price—

$5.00

G. K. Baker

629 South Broadway
451 South Broadway
410 South Broadway
323 South Spring St.

Los Angeles San Francisco Portland

Another Scandal About Ready to Pop in Pacific Coast League.

BALL PLAYERS BEING WATCHED

Several Coast League Athletes Under Surveillance.

Believe They Are Part of Big Gambling Scheme.

League President Wages War on Baseball Bettors.

[BY A. P. NIGHT WIRE.]

SAN FRANCISCO, Sept. 6.—Ball players in several clubs in the Pacific Coast League are being watched daily on suspicion of having been tampered with by professional gamblers, President Wilson H. McCarthy of the league, said here today.

His statement was made on his return from Los Angeles, where he witnessed the ejection of several alleged gamblers from the ball park last week.

"We are not prepared at this time to list the names of the players," said McCarthy, "but within a few weeks we will have enough evidence to confirm our suspicions that there are still crooked ball players in the Coast League, or we will know the circumstances which led to this latest investigation will not warrant any action against the players involved."

He said more gambling raids would be made before the end of the season, and asserted that plain clothes men had all the gamblers in every ball park under surveillance ready for ejection when the time came.

STAR HURLER DESERTS THE VISALIA PIRATES.

[EXCLUSIVE DISPATCH.]

HANFORD, Sept. 6.—Visalia is bemoaning the disappearance of Big Bill Steen, who was responsible for their climb into first place during the second half of the San Joaquin Valley League, and who is being held responsible for the defeat here Sunday by the Hanford Kings. Steen was scheduled to pitch but did not show up. He left the middle of the week for the South to pitch for the Richmond Standard Oil team, against the El Segundo team. No word or report has been heard of him since. Visalia is trying to pull strings to be allowed another pitcher to finish the season with, although the final rosters were turned in Sunday. It is understood they are after Herb McQuaid of the San Francisco Seals.

HANDBALL CHAMPS MAY PERFORM HERE.

Dr. Carl Haedge, national singles handball champion, and his doubles partner from the St. Paul Athletic Club may be brought here soon to compete in a series of matches with L.A.A.C. handball stars, Charley Koppen announced yesterday. If sufficient reservations for the matches, to assure the financing of the project, are made by members of the local club, the eastern stars will be booked here for a showing some time next month.

TESTIMONIAL GAME FOR "BIG SIX."

[BY A. P. NIGHT WIRE.]

NEW YORK, Sept. 6.—The New York Nationals today announced a testimonial game for Christy Mathewson, former pitching star, will be played September 30, when New York meets Boston in the last National League game here this season.

An effort will be made to precede the game with a five-inning contest between the present Giants and the Giants who played with Mathewson in 1905. Donlin, Dahlen, Rusie, Gilbert, Bowerman, Bresnahan and other players of fifteen years ago will be asked to play.

The New York club will give its share of the receipts to Mathewson, who is ill with tuberculosis.

GIANTS WILL HAVE ROUGH OPPOSITION.

A two-game series with the strong ball nine representing the Public Service Department has been arranged for the Alexander Giants for next Saturday and Sunday. The contests will take place at the Giants' field, Thirty-second street and Long Beach avenue.

The final amateur boxing program to be held on Friday night by the Giants' management is carded for this coming Friday night, according to Owner Jim Alexander. A program of five high class bouts is arranged. Thereafter weekly boxing shows will be held on Wednesday nights.

MANY POSSIBLES IN FIRST N.R.A. SHOOT.

[BY A. P. NIGHT WIRE.]

CAMP PERRY (O.) Sept. 6.—The number of possibles on the ranges in today's shooting events, the first in the National Rifle Association contest, ran into large figures.

In the Leech Cup match, which opened on the 800-yard, slow fire, more than fifty possibles had been recorded tonight. The 900 and 1000-yard ranges of the last stage will be fired Wednesday.

The Remington match, individual competition, was won by C. Crowley, United States Marines, with a possible of fifty and six bull's eyes over.

CHAMP OF SOUTHWEST WINS ATLANTA EVENT.

[BY A. P. NIGHT WIRE.]

ATLANTA (Ga.) Sept. 6.—J. S. Day of Fort Worth, southwestern champion trapshooter, won the "Quad" shoot of the Atlanta Gun Club, which was ended here today, with a score of 393. Second place went to Frank Troeh, Vancouver, Wash., former world's champion.

Lucy McCune Bats High in Tennis World

[BY THE ASSOCIATED PRESS.]

SAN FRANCISCO, Sept. 6.—Miss Anna McCune of Pacific Grove, Cal., a student at the University of California, won the championship of the Bay Counties women's tournament here recently, defeating Miss Helen Baker, Pacific Coast champion, who has two legs on the cup. Miss Baker needs one more win to have permanent possession of the cup.

Miss McCune is a left-handed player and this was attributed by Miss Baker as one reason why she did not win the championship. The scores of the three sets were 6-3, 3-10, 6-3. Miss McCune won the third set after she had lost the first three games.

The champion of the Bay counties with her sister, Miss Lucy McCune, the day before her sister won the Bay Counties title, won the championship of the Golden State Park girl junior tournament and also the consolation cup in the Bay Counties women's tournament.

Miss Anna McCune, according to experienced tennis enthusiasts, outplayed Miss Baker, winner of many tournaments, in every department of the game. She outdrove, outchopped, outserved, outvolleyed and outgeneraled Miss Baker. Her placements won the applause of the biggest gallery of this year at the Golden Gate Park courts that have developed many champions.

CANCEL SECOND HEAT IN SPEED BOAT RACE.

[BY A. P. NIGHT WIRE.]

DETROIT, Sept. 6.—Announcement that no second heat would be run over the Harmsworth trophy course, was made today by the racing commission, in charge of the international speed boat contest here as a result of the mishap yesterday that put Maple Leaf VII, British challenger, out of the contest when she sprang a leak and sank. American pilots decided no contest among themselves was necessary so long as the trophy remained in America.

BOXER'S SKULL IS FRACTURED IN BOUT.

[BY A. P. NIGHT WIRE.]

KANSAS CITY, Sept. 6.—Harold Gaulding, 21, a heavyweight, was unconscious in a hospital today following a collapse at the end of a six-round bout last night in Kansas City, Kan., with "Battling" Joe Woolf. A physician said Gaulding's skull was fractured.

ANGELS TOPPLE WOBBLY SEALS

(Continued from First Page.)

Herb stood holding the ball as a form of penance. Herb then completely righted the great wrong of having stung Dixie on the seat of his pants, by passing Sandow Griggs and Sam Crawford. Bert Niehoff bumped a single, scoring two, and took third on McCabe's right-field single, which counted Crawford. Niehoff was nailed at the plate on an attempted double steal, Yelle to Rath and back again.

Yelle got the gold plating kicked off his hand in the melee at the plate, and Sam Agnew took up the burden in the second.

INCREASE LEAD.

Los Angeles increased its lead to four with another in the third on effective blows by Crawford and McCabe.

By this time the fish market was staggering with no bids on Seals and an overstock of blubber. This run was off Robert P. Keefe, unsung hero of Appatamox, McQuaide having judiciously stepped from under in the second when our sun spot was casting its shimmering rays on the gathering storm clouds.

Markey Street became steadier in the second, when Cavesny doubled. Kelley walked and Fitzgerald and Kamm cocked singles. Two runs, each worth 99 cents on the dollar. Los Angeles immediately matched these with one on hits by Stats and Carroll.

Ellison batted for Keefe in the fifth, but this attempt to start something which nobody could stop was abortive. Sam Lewis then went in and stuck around satisfactorily until swallowed up by a final rally in the ninth calling for another pinch-hitter.

Joe Kelley, first up in the ninth, precipitated this rally, which, after all, wasn't anything calculated to stir a great city down to its foundations, although severe enough to shake loose a set of spikes.

KELLEY DOUBLES.

Kelley, being a scientist, swung the bat in such a way as to miss the outer end of his chin and yet hit the ball for a double. Had Mr. Kelley been less of an expert he might have missed the ball and hit his own chin for a double. Jimmy O'Connell, the golden calf before which San Francisco falls down and worships, fouled to Griggs. Jocko Fitzgerald knocked the ball down to McCabe. Bill's spikes collapsed and he sat down all in one spot. This accident to the underpinning converted the grounder into a single. Kelley taking third. Kamm put Kelley across with a single to right, Joe scoring chin first, just to prove that coming events cast their shadows before. Agnew fouled, and Walsh, batting for Lewis, forced Kamm.

About the only thing which now dims our sun spot is our own smoke. The score:

SAN FRANCISCO	AB	R	H	O	A
Schick, M	4	0	0	1	0
Rath, 2b	4	0	1	2	3
Cravath, lf	4	0	1	1	0
Kelly, rf	4	0	1	2	0
O'Connell, 3b	4	0	0	0	2
Fitzgerald, cf	4	0	2	3	0
Niehoff, ss	4	0	1	0	1
Yelle, c	4	0	0	1	1
Agnew, c	0	0	0	0	0
McQuaid, p	0	0	0	0	0
Keefe, p	1	0	0	0	0
Lewis, p	1	0	0	0	0
Ellison, x	1	0	0	0	0
Walsh, x	1	0	0	0	0
Totals	35	0	5	24	14

LOS ANGELES	AB	R	H	O	A
Stats, cf	4	1	1	2	0
Mostil, ss	4	0	0	1	4
Carroll, 1b	4	1	1	9	0
Griggs, lb	4	0	1	0	0
Crawford, rf	4	0	2	1	0
McCabe, 2b	4	0	2	1	1
Mangum, c	4	0	0	5	1
Arlett, p	3	0	0	1	2
Totals	35	2	7	20	8

a—Batted for Keefe in 9th.
b—Batted for Lewis in 9th.

SCORE BY INNINGS.

San Francisco	0	0	0	0	0	0	0	0	0
Base hits	0	0	1	0	0	0	0	0	1
Los Angeles	0	0	0	0	0	0	1	1	x
Base hits	0	0	1	0	0	0	1	1	x

SUMMARY.

Error—Kamm. Two-base hits—Cravath, Kelly. Stolen bases—Carroll, Rath. Sacrifice hits—Niehoff, Stats out—By Aldridge, 2; Lewis, 1; Keefe, 1; Walsh, 1. Bases on balls—Off McQuaid, 4; Aldridge, 1; Lewis, 1. Runs responsible for—McQuaid, 3; Keefe, 2; Aldridge, 2. Hits—Off McQuaid, 3 hits, 3 runs, 7 at bat in 3 2-3 innings; Keefe, 0 hits, 0 runs, 2 at bat in 1 inning; Lewis, 4 hits, 2 runs, 10 at bat in 7 innings; Aldridge, 0 hits, 0 runs, 1 at bat in 1 1-3 innings. Chance defeat to McQuaid. Credit victory to Aldridge. Double plays—Rath to O'Connell to Kelly; by pitched ball—Cravath. Umpires—Hank and Flynn. Time of game—1h. 50m.

CARDS EXPECT STRONG FROSH FOOTBALL TEAM

[BY THE ASSOCIATED PRESS.]

STANFORD UNIVERSITY (Cal.) Sept. 6.—The Stanford freshman team, is expected to be stronger this season than for two years, if rumors are true that five men from the Long Beach High School championship team of last year, are to enter Stanford. Shipke of Santa Ana Union High, regarded as one of the best preparatory school full-backs in Southern California last season, is already registered at Palo Alto.

STANDING OF CLUBS.

PACIFIC COAST LEAGUE.

	W.	L.	P.c.		W.	L.	P.c.
S. Francisco	99	62	.615	Oakland	81	77	.513
Sacramento	98	67	.594	Venice	82	78	.513
Los Angeles	97	67	.573	Salt Lake	83	90	.480
Seattle	87	80	.520	Portland	59	117	.350

Yesterday's Results.

Los Angeles, 5; San Francisco, 3.
Venice at Oakland, postponed—teams traveling.
Seattle at Portland, postponed—teams traveling.
Salt Lake-Sacramento, postponed—teams traveling.

Today's Games.

San Francisco at Los Angeles.
Venice at Oakland.
Sacramento at Salt Lake.
Seattle at Portland.

NATIONAL LEAGUE.

	W.	L.	P.c.		W.	L.	P.c.
Pittsburg	88	52	.629	Brooklyn	69	70	.496
New York	86	54	.614	Cincinnati	68	70	.493
St. Louis	78	60	.565	Chicago	67	71	.486
Boston	71	69	.507	Philadelphia	43	98	.305

Yesterday's Results.

St. Louis, 1; Chicago, 0 (first game.)
St. Louis, 5; Chicago, 2 (second game.)
Philadelphia, 5; Brooklyn, 3.
Boston, 6; New York, 2.

Today's Games.

New York at Philadelphia.
Cincinnati at Chicago.

AMERICAN LEAGUE.

	W.	L.	P.c.		W.	L.	P.c.
New York	97	52	.651	Boston	69	79	.466
Cleveland	91	57	.615	Detroit	67	81	.453
St. Louis	69	65	.515	Chicago	59	78	.431
Washington	66	69	.489	Philadelphia	44	91	.326

Yesterday's Results.

Cleveland, 2; St. Louis, 1.
Boston, 7; New York, 1.
Philadelphia, 7; Washington, 1.

Today's Games.

Chicago at St. Louis.
Detroit at Cleveland.
Boston at New York.

AMERICAN ASSOCIATION.

	W.	L.	P.c.		W.	L.	P.c.
Louisville	94	59	.614	Milwaukee	69	72	.489
Minneapolis	84	67	.556	St. Paul	68	74	.479
Kansas City	74	81	.545	Indianapolis	68	74	.477
Toledo	67	86	.438	Columbus	58	85	.377

Yesterday's Results.

Minneapolis, 6; Milwaukee, 4.
St. Paul, 9; Kansas City, 14.

Today's Games.

Indianapolis at Columbus.
Louis at Toledo.
Kansas City at St. Paul.
Milwaukee at Minneapolis.

WESTERN LEAGUE.

Tulsa, 8-9; Wichita, 14-5.
Oklahoma City, 9; Joplin, 6.
Des Moines, 12; St. Joseph, 11.
Omaha, 13; Sioux City, 8.

DR. HUNTER IS MEDAL WINNER

(Continued from First Page.)

champion and was only beaten by one stroke.

There was a triple tie for the last place in the championship flight, which, as usual, caused a good deal of excitement, especially to the players concerned. George T. Cline of San Gabriel, Will M. Armstrong of the Los Angeles Country Club and Frank M. Hunter of Annandale. Cline won in the play-off.

Two rounds of match play will be decided tomorrow at Pebble Beach with many other flights, both at Del Monte and Pebble Beach.

Eighty-five ladies start the qualifying round tomorrow for the Del Monte women's championship. The complete returns for the qualifying rounds follow:

California golf championship, qualifying rounds, medal scores:

Players—	1st	2nd	Total
Dr. Paul M. Hunter	77	77	154
J. F. Neville	77	78	155
R. H. Reeve	77	78	155
Frank Hales	77	79	156
Sam Conlan	77	79	156
C. M. Collins	77	79	156
Claude Edwards	77	79	156
Lauren Upson	77	79	156
Dr. C. H. Walker	77	79	156
C. C. Robinson	77	79	156
Robert L. Coleman	77	79	156
R. D. Lapham	77	79	156
R. E. Foley	77	79	156
Fitzgerald Marks	77	79	156
Gilbert Callender	77	79	156
Robert Phillips	77	79	156
Dr. Armstrong	77	79	156
F. E. Upton, Jr.	77	79	156
Roger Colborne	77	79	156
Norman MacNeill, Jr.	77	79	156
J. A. Ritchie	77	79	156
Frank Tatum	77	79	156
Dr. A. Dale Hinds	77	79	156
W. E. Keen	77	79	156
S. V. Madden	77	79	156
W. Cromwell	77	79	156
J. J. McGrath	77	79	156
George Patterson	77	79	156
S. C. Perry	77	79	156
J. A. Graves	77	79	156
Milton Latham	77	79	156
R. M. Bowler	77	79	156
George T. Cline	77	79	156
W. M. Armstrong	77	79	156
F. M. Hunter	77	79	156
Don Chinn	77	79	156
Walter O'Brien	77	79	156
W. S. Hunter	77	79	156
C. Oxley	77	79	156
Gilbert Edwards	77	79	156
V. I. Lamot	77	79	156

KETZER TOPS HANDBALL LIST.

Dick Ketzer ousted Max Gold from his position at the top of the Los Angeles Athletic Club handball chart yesterday, defeating the former national champ by scores of 21-9, 15-21, 21-17. Ketzer was immediately challenged by George Kinwiter and he will defend his newly won honors next Wednesday.

"The Rainbow"

$10

Rich Copper Bron Calf, one of the new fall styles shown in our stores.

FlorsheimShoe Stores
216 West 5th Street
Alexandria Hotel Building
626 South Broadway
Orpheum Theater Building

Everybody'll be there tonight.
GEORGE LLOYD
Famous Character Artist, to help entertain you.

$2 CHICKEN DINNER
to delight your palate
GREEN MILL GARDENS
California's most unique cafe—on Washington highway to Venice. Bill Fiske, Movie Ranch, Press. For reservations please Santa Monica 81904.

Reader-Value THE TIMES carries more reading-matter than any other newspaper on the Pacific Coast.

Doctors!

SAVE money and avoid mistakes by typing your own bills, case records, prescriptions, manuscripts, correspondence.

Rent a Corona for a month—see how it speeds and simplifies your work. First rent payment may be applied on purchase.

CORONA-PACIFIC TYPEWRITER CO., INC.
833 South Spring St., Los Angeles.
Phones: 61188; Rdwy. 8186.

Weighs 8½ lbs. Folds and fits in a neat carrying case.

$50 with case

CORONA
The Personal Writing Machine.

Make your own tire test

Put Miller geared-to-the-road tires on one or more wheels of your car, opposite any others you may have.

Then watch them carefully, mile for mile, and note these results:

1st. Run under like conditions, the Miller tire will outwear its rival.

2nd. The Miller tread will outlast the tire itself.

3rd. The Miller tire will outrun any of the well-known mileage guarantees.

4th. Miller after Miller will be uniform in meeting these same qualifications.

Our policy is that Miller tires must excel every rival under like conditions.

That is the policy that we are jealously guarding by constantly testing Miller tires with rivals under actual road conditions.

That is the policy that has put Miller among the first in less than ten years.

That is the quality policy that is selling Miller tires today and keeping the Miller plant running at full capacity.

You car owners owe it to yourselves to find out what Miller tires can mean to you. Buy some. Watch them. That's all we ask.

Miller Tires
REGISTERED U.S. PAT. OFF.
Geared-to-the-Road
For Sale by Dealers
THE MILLER RUBBER COMPANY of CALIFORNIA
1233 S. Hope St., Los Angeles

Ask for Surgeon's grade Black Beauty water bottles, fountain syringes, household, surgeons' and druggists' supplies, balls, trouser belts, etc.

There is a big double-mileage 30 by 3½ over-size Miller "geared-to-the-road" cord tire, specially built for Ford cars, selling at $24.75.

The Miller "geared-to-the-road" tread is designed to give traction and quick pickup on smooth surfaces as well as rough.

Miller Tubes have always been an important factor in increasing the mileage of Miller Tires. Next time you need a tube, get a Miller—regardless of what tire you use. You will soon want casings built by the makers of Miller Tubes.

-a foaming schooner-full tastes like a million dollars!

all good old Anaheim

Rich with the good old [illegible] that has made it famous, Good Anaheim drives away thirst like [illegible] times. One of the country's most celebrated brew masters personally supervises the making of this great beverage, exceeding all previous efforts in producing a drink that eclipses other beverages in purity. The biggest seller at cafes, [illegible] and soft drink stands. Order from your grocer for home use.

Distributed by
Arrowhead Springs C[illegible]
Phone South 381

Brewed and Bottled by Anaheim Mfg. Co., Anaheim, Calif.

McGraw's Men Can't Hit the Pill and Pirates Climb; Mails Wins.

FOOTBALL LETS LOOSE A SNORT

Charley Paddock to Retire from the Golf Links.

Ty Cobb Paints His House and Henderson Paints Car.

Pigskin Chiefs Will Convene for Final Tussle Friday.

BY PAUL LOWRY.

Football is making a noble effort to get on amidst hoof on the front pages of the sporting sections, and by the time next week is past probably all fans supplanted such side issues as golf, tennis, baseball and other minor sports.

In anticipation of the proximity of the pigskin season is seen in the statement from the golf links of Howard Jones, football coach of Pomona College, and "Gloomy Gus" Henderson, who holds a similar position at U.S.C.

Jones says he's painting his house, Henderson says he's painting his car, but it's a safe bet that neither bird is lying awake nights painting dark pictures of possible plays with which he can trim the other's guy's team.

Starting next Monday U.S.C. will have quite a jump on the Sagehens who don't convene for chalk talk until September 25. The late Mr. Nixon's appeal to Nixon, but the Cards kept the boys in training last spring, and so the situation will be correspondingly better this semester.

Henderson is doing his darndest to get excited about the football prospects of the Trojan institution, but has nothing on his hands like the tribulations that confront Nixon at Pomona. The Trojan tutor hobbled out to the Hollywood links day before yesterday and shot a game like a man playing on a pair of rubber stilts, throwing out the impression that the worry of the impending gridiron season was beginning to "get" him early.

Both the Pomonans and U. S. C. tutors have agreed to forget football until next week and have one grand fling at the grand old game of golf. This will positively be their last appearance on the golf links for the year 1921. Henderson is laying for Nixon, and Nixon is set for Henderson. The big bout is scheduled for the Hollywood Country Club Friday. Then—exit golf, and enter football.

BOB KINSEY IS THE NEW CHAMP

(Continued from First Page.)

to deuce several times before Davis held the lead at 3-1.

The second and third games were featured by an almost continual rain of placement shots by both men, Kinsey getting more earned points in this one set than he had in all the previous four. It was the critical stage of the match and each seemed to feel that it must be then or never. In the third game Davis made a total of six placements in winning to the four piled up by Kinsey.

The new champion squared the match by winning the fourth game on his own service, and then ran out the next four games in a row, with the loss of only eight points, giving him the set at 6-2, the match, and the championship. The final point was a wonderfully timed lob by Kinsey, the ball sailing slowly over Davis's head as the California giant, drawn in close by a soft drop volley to his feet, was caught flat-footed ten feet from the net.

In summing up the match it may be said that Davis lost the honors because of his great total of errors. A majority of these came as the result of falling down on easy shots. The loser's total of earned shots was almost twice as many as Kinsey's—sixty to thirty-one— to be exact—but his errors mounted upto 119 as against Kinsey's sixty-nine and it was this unsteadiness that told the story.

The new champion made use of a soft, well controlled chop, almost entirely, the ball getting a very low, tricky bound on the Crescent turf. In the last set, however, Kinsey abandoned his cautious tactics and went out for his points wth great daring, stroking the ball frequently and bringing og many brilliant volleying shots.

EXPRESS SERVICE.

Davis found most of his trouble with his ground strokes, netting a total of sixty reutrns and sending the ball out if court forty-four times. His main reliance, I think, was in his terrift eservice, followed by headlong rushes for the net. When he was successful in hitching up these two elements of his powerfully aggressive game, Kinsey was practically helpless before the onslaught, as in the fourth set, which Davis ran through roughshod. The latter was unable to hold control, however, in the last set.

The Kinseys were always in command of the situation against Taylor and Emerson, their smooth teamwork and crafty position play being more than the local team could fathom. The latter combination, however, did extremely well to reach into the final round, coming through as it did against some very good opposition.

PROGRAM AT LEGION ARENA LOOKS GOOD.

Frank Crowley has gathered a flock of scrappers for the Legion show at the Hollywood Stadium Friday night that are slated to bring tears of joy to the orbs of the local fans. Seven high-powered bouts have been scheduled, with Bobby Ertle and Joe Coffey putting on the finishing touches in the main event.

Coffey's ability along pugilistic lines has been conclusively demonstrated hereabouts, his fight with Henry Gastine at the last Legion program winning him a place as a full-fledged main eventer. Bobby Ertle has indulged in the gentle pastime of boxing for several months around Los Angeles, not without considerable success. A dazzling exhibition is expected from this pair.

THIEVES GET RECORD HAUL.

Auto thieves were busy over the holiday season, sixteen cars having been reported stolen from the streets of Los Angeles during the past two days. Persons seeing any of the listed autos are requested to notify the theft bureau of the Auto Club of Southern California, or police headquarters.

Dodge, 1920 touring, black, 435-983; Nash, 1920 touring, blue-black, 306-720; Oldsmobile, 1917 roadster, dark blue, 224-260; Ford, 1916 roadster, black, 413-976; Studebaker, 1919 touring, blue, 468-122; Ford, 1914 touring, black, 29-616; Ford, 1921 touring, 532-976; Buick, 1917 touring, dark blue, 183-471; Willys Knight, 1921 coupe, blue-black, 496-284; Ford, 1921 touring, black, 464-880; Buick, 1921 touring, blue, 534-530; Ford, 1920 touring, black, 149-750; Oldsmobile, 1920 touring, blue, 210-281; Ford, 1921 touring, 514-092; Ford 1921 touring, black, 40-830; Studebaker, 1917 roadster, red, 410-000.

GIANTS FAIL AT CRUCIAL POINT

Pirates Increase Lead When Braves Down New York.

Cards Take a Double Program from the Cubs.

Phillies Trample on Dodgers in Last Contest.

[BY A. P. NIGHT WIRE.]

NEW YORK, Sept. 6.—Boston made it three out of four from New York today by winning, 4 to 2. The Giants could do little with Fillingim while Boston hit Barnes opportunely. Score:

BOSTON

	AB	R	H	O	A
Powell, cf	4	1	1	4	0
Cruise, rf	4	0	0	1	0
Gowdy, c	4	0	1	5	0
Rawlings, 2b	4	0	1	2	4
Fillingim, p	3	0	0	0	3
Totals	31	4	10	27	12

NEW YORK

	AB	R	H	O	A
Burns, rf	4	0	0	2	0
Bancroft, ss	4	0	0	2	4
Frisch, 2b	4	0	1	2	4
Young, 1b	4	0	1	11	0
Kelly, lf	4	0	1	1	0
Stengel, cf	4	0	1	2	0
Kindick, c	4	0	1	4	0
Barnes, p	2	0	0	0	2
Cook, batted for Barnes in 8th	1	0	0	0	0
Douglass, p	0	0	0	0	0
Totals	31	2	5	24	10

SCORE BY INNINGS.

Boston	0	0	0	0	0	0	0	4	0	4
New York	0	0	0	0	0	0	0	2	0	2

SUMMARY.

Stolen bases—Powell, Cruise, Rawlings, Young, Kelly, Stengel, Kindick. Sacrifice hits—Gowdy, Barnes. Double plays—Rawlings to Gowdy to Young; Bancroft to Frisch to Young. Left on bases—Boston, 6; New York, 7. Bases on balls—Off Barnes, 1; Fillingim, 1. Struck out—By Barnes, 4; Douglass, 1. Hit by pitcher—By Barnes, 1 (Gowdy). Umpires—Rigler, Quigley and Dineen. Time of game—1:55.

ANNEX BOTH.

[BY A. P. NIGHT WIRE.]

ST. LOUIS, Sept. 6.—The Cardinals won a doubleheader from Chicago today on excellent pitching and timely hitting. The scores, 1 to 0 and 3 to 2. Bailey started the second tilt after winning the first, but retired in favor of Haines. Score:

First game:

CHICAGO

	AB	R	H	O	A
Flack, cf	3	0	0	2	0
Kelly, ss	3	0	0	2	3
Terry, 2b	3	0	0	2	3
Williams, lf	3	0	0	1	0
Bailey, p	2	0	0	0	1
Barfoot, rf	3	0	0	1	0
Sullivan, 1b	3	0	1	13	0
Schalk, c	3	0	0	5	0
O'Farrell, p	0	0	0	0	0
Totals	26	0	1	26	7

ST. LOUIS

	AB	R	H	O	A
J. Smith, cf	3	0	0	1	0
Pompez, 1b	3	0	0	11	0
Bush, ss	3	0	0	1	3
Mueller, rf	3	0	0	1	0
Hornsby, 2b	3	0	1	2	3
J. Wilson, lf	3	0	1	2	0
Gonzales, c	3	0	0	5	0
Alexander, p	2	0	0	0	2
Bailey, p	0	0	0	0	0
Totals	26	0	2	24	8

SCORE BY INNINGS.

Chicago	0	0	0	0	0	0	0	0	0	0
St. Louis	0	0	0	0	0	0	0	1	x	1

SUMMARY.

Errors—Terry, Bush. Two-base hit—Williams. Sacrifice hits—Barfoot, Sullivan, Schalk, Alexander. Double plays—Bush to Hornsby to Pompez; Terry to Sullivan; Kelly to Sullivan. Bases on balls—Off Alexander, 1; Bailey, 1. Struck out—By Alexander, 1; Bailey, 1.

Second game:

CHICAGO

	AB	R	H	O	A
Flack, cf	4	0	0	2	0
Kelly, ss	4	0	0	1	3
Terry, 2b	4	0	0	2	3
Williams, lf	4	0	0	1	0
Bailey, 1b	4	0	0	10	0
Barfoot, rf	4	0	0	1	0
Malone, cf	4	0	0	2	0
Gibson, 1b	0	0	0	1	0
Killefer, c	3	0	0	4	0
Jones, p	3	0	0	0	2
Hasty, p	0	0	0	0	0
Cheeves, p	1	0	0	0	0
Totals	37	3	0	24	13

ST. LOUIS

	AB	R	H	O	A
Mueller, cf	4	0	0	4	0
Mann, cf	0	0	0	0	0
Pompez, 1b	4	0	0	7	0
Bush, ss	4	0	0	2	3
Hornsby, 2b	4	0	0	3	3
J. Wilson, lf	4	0	0	2	0
Gonzales, c	4	0	0	5	0
Lavan, rf	4	0	0	2	0
Haines, p	4	0	0	0	3
Totals	37	0	0	27	9

SCORE BY INNINGS.

Chicago	0	0	0	0	0	0	0	0	0	0
St. Louis	0	0	0	0	0	0	0	0	0	0

SUMMARY.

Errors—Terry, Malone, Killefer, Haines. Two-base hits—Killefer, Hasty. Double plays—Terry to Bailey; Hornsby to Bush to Pompez. Bases on balls—Off Jones, 1; Hasty, 1; Cheeves, none; Haines, 3. Struck out—By Jones, 2; Haines, 9; Cheeves, 1. Winning pitcher—Haines. Losing pitcher—Jones.

BROOKLYN SKIDS.

[BY A. P. NIGHT WIRE.]

BROOKLYN, Sept. 6.—Philadelphia won its last game of the season with Brooklyn today, 5 to 3. Brooklyn has won 18 of the 22 games with Philadelphia this year. Schupp struck out nine men in his seven innings but was knocked out of the box by nine hits for four runs. Score:

PHILADELPHIA

	AB	R	H	O	A
Meusel, lf	4	0	1	0	0
Miller, 2b	4	0	0	2	3
Lee, cf	4	0	0	1	0
Williams, rf	4	0	0	1	0
Kavanagh, ss	4	1	1	1	3
Wilson, 1b	4	1	2	13	0
Henline, c	4	1	1	5	0
Schupp, p	3	0	0	0	2
Mayer, p	0	0	0	0	0
Smith, p	1	0	0	0	1
Totals	37	3	5	24	9

BROOKLYN

	AB	R	H	O	A
Olson, ss	4	1	1	2	4
J. Smith, cf	4	0	0	1	0
Griffith, rf	4	0	1	1	0
Myers, c	4	0	1	1	0
Schulz, 1b	4	0	0	11	0
Kilduff, 2b	4	0	0	3	4
Krueger, c	3	0	0	4	0
Schupp, p	0	0	0	0	0
Smith, p	0	0	0	0	0
Rucker, lf	3	1	1	0	0
Neis, lf	3	0	0	0	0
Totals	33	2	4	27	9

2—Batted for Schupp in 7th. 3—Batted for Smith in 9th.

SCORE BY INNINGS.

Philadelphia	1	0	0	0	0	0	1	0	1	3
Brooklyn	0	0	0	0	0	1	0	0	1	2

SUMMARY.

Errors—Kilduff, Parkinson, 2; Olson. Two-base hits—Miller, Lee, Kavanagh, Wilson, Myers. Three-base hits—Kilduff, Williams. Miller, Stolen bases—Olson, Rucker. Sacrifice hits—Meusel, Kavanagh. Double plays—Kilduff to Olson to Schulz; Olson to Kilduff to Schulz. Bases on balls—Off Schupp, 2; Mayer, 1; Smith, 2. Hits pitched—By Schupp, 1; Smith, 1. Struck out—By Schupp, 6; Smith, 3; Mayer, 1. Losing pitcher—Schupp.

CHAMPS PRESS YANKEES HARD

Crawl Up a Notch by Winning When Leaders Lose.

Boston Takes Fast Game from the New Yorkers.

Mackmen Surprise the Fans by Walloping Washington.

[BY A. P. NIGHT WIRE.]

CLEVELAND, Sept. 6.—Cleveland defeated St. Louis 2 to 1 today in a pitchers' battle between Mails and Vangilder. Elmer Smith drove in the winning run with a double. A phenomenal pick-up and throw to the plate by Sewell retiring Vangilder, who had tripled in the eighth inning, prevented a tie game. Score:

ST. LOUIS

	AB	R	H	O	A
Tobin, cf	4	0	0	2	0
Severeid, lf	4	0	0	1	0
Judge, 1b	4	0	0	10	0
Gerber, rf	4	0	0	1	0
Williamson, ss	4	0	0	2	3
Gedeon, 2b	4	0	1	2	3
Ainsmith, c	4	0	0	5	0
Vangilder, p	3	0	0	0	2
Totals	31	0	1	24	13

CLEVELAND

	AB	R	H	O	A
Jamieson, lf	4	0	0	1	0
Sewell, ss	4	0	1	1	3
Speaker, cf	4	0	1	2	0
Smith, rf	4	1	1	1	0
Wambsganss, 2b	4	0	0	2	4
Chapman, 3b	4	0	0	0	3
Nunamaker, c	4	0	0	5	0
Mails, p	3	1	1	0	2
Totals	31	2	4	27	9

SCORE BY INNINGS.

St. Louis	0	0	0	0	0	0	0	1	0	1
Cleveland	0	0	0	0	0	0	1	0	x	2

SUMMARY.

Errors—Sewell, Two-base hits—Smith, Three-base hits—Jamieson, Vangilder, Stolen bases—Williamson, Vangilder, Double plays—Williamson, Gedeon and Judge; Williamson to Gedeon to Judge. Bases on balls—Off Vangilder, 2; Mails, 1. Struck out—By Vangilder, 1; Mails, 4.

RED SOX DO IT.

[BY A. P. NIGHT WIRE.]

BOSTON, Sept. 6.—Boston made it two out of three from the Yankees by winning today by 7 to 1. Bush held the visitors to six hits. The winning run in the seventh developed from Scott's single, Walters' force of Scott, a steal by Walters and Leibold's single to center. Score:

NEW YORK

	AB	R	H	O	A
E. Miller, cf	4	0	1	1	0
Pratt, ss	4	0	0	2	3
Ruth, rf	4	0	0	1	0
Meusel, lf	4	0	0	1	0
Pipp, 1b	4	0	0	10	0
Ward, 2b	4	0	0	2	4
McNally, 3b	4	0	0	1	2
Devormer, c	4	0	0	4	0
Schang, c	0	0	0	0	0
Bush, p	3	0	0	0	2
Hoyt, p	1	0	0	0	0
Totals	32	0	1	24	11

BOSTON

	AB	R	H	O	A
Caldwell, p	4	1	1	0	1
Foster, 3b	4	1	1	1	2
Hendryx, lf	4	1	1	1	0
Veil, 2b	4	1	1	2	3
Mclnnis, ss	4	0	1	2	3
J. Collins, rf	4	0	0	1	0
Scott, ss	0	0	0	0	0
Walters, c	4	1	1	5	0
Ruth, p	3	0	0	0	1
Totals	33	5	6	27	10

1—Batted for Devormer in 8th.

SCORE BY INNINGS.

New York	0	0	0	0	0	0	0	1	0	1
Boston	0	0	0	0	0	0	3	3	x	7

SUMMARY.

Two-base hits—Pittsburgh, Ward, Pipp, Scott, Mclnnis, Bruce—Veil, Mclnnis. Stolen bases—Walters. Sacrifice hit—Mclnnis. Double plays—Scott to Pratt. Struck out—By Hoyt, 2; Bush, 2.

WIN ON HOMERS.

[BY A. P. NIGHT WIRE.]

PHILADELPHIA, Sept. 6.—Perkins's two home runs accounted for three runs and aided Philadelphia to gain a 7 to 1 victory today over Washington. Score:

WASHINGTON

	AB	R	H	O	A
Rush, ss	3	0	0	0	4
Milan, cf	3	0	0	3	0
Judge, 1b	3	0	0	11	0
Foster, 3b	3	0	1	0	2
Miller, lf	3	0	0	2	0
J. Harris, 2b	3	0	1	1	3
Gharrity, c	3	0	0	4	0
Fleagle, c	0	0	0	0	0
Ballenger, p	0	0	0	0	0
Hasty, p	0	0	0	0	0
Acosta, p	1	0	0	0	0
Shanks, p	0	0	0	0	0
Totals	27	0	2	21	9

PHILADELPHIA

	AB	R	H	O	A
Witt, cf	4	1	1	2	0
Dykes, 3b	4	0	0	1	2
G. Walker, lf	4	0	1	2	0
Perkins, c	4	2	2	4	0
Johnson, rf	3	0	0	1	0
McInnis, 1b	3	0	1	11	0
O'Neill, ss	3	0	0	2	3
J. Walker, 2b	3	0	0	2	3
Moore, p	1	0	0	0	1
S. Harris, p	0	0	0	0	0
Totals	29	3	5	25	9

2—Batted for Acosta in 8th. 3—Batted for Lamothe in 9th.

SCORE BY INNINGS.

Washington	0	0	0	0	0	0	0	0	0	0
Philadelphia	0	0	0	0	0	0	3	0	x	3

SUMMARY.

Error—Milan. Two-base hits—Dykes, G. Walker, Galloway, J. Harris, Milan, Rice. Home runs—Perkins, 2. Stolen bases—J. Harris, Rice. Sacrifice hits—Foster, Miller. Double plays—Rush to J. Harris to Judge; Rush to Judge. Bases on balls—Off Moore, 1; Acosta, 1; Shanks, 1. Struck out—By Moore, 2; Acosta, 1; Shanks, 1; Hasty, 1. Hits—Off Ballenger, 1 in 1-3 inning; Hasty, 1 in 1-3; Acosta, 1 in 3; Shanks, 1 in 1. Hit by pitcher—Shanks (Witt). Winning pitcher—Moore.

GIBBONS WANTS TO SCRAP WITH WILSON.

[BY A. P. NIGHT WIRE.]

ST. PAUL, Sept. 6.—Mike Collins, manager of Mike Gibbons, St. Paul middleweight boxer, announced today that he had received a telegram from Tex Rickard in which the New York promoter requested terms for a match with Johnny Wilson to be held at Madison Square Garden on September 30 or October 3.

Collins said he probably would notify Rickard that the St. Paul boxer would accept whatever terms the promoter suggested.

MAMIE W. FIRST IN RACE.

[BY A. P. NIGHT WIRE.]

SACRAMENTO (Cal.) Sept. 6.—Taking the lead from the jump, Mamie W, owned by N. L. Philp, walked away with the purse today in the 2:16 trot at the State Fair race track. Tom Clark, owned by H. Rohner, took first place in the 2:13 pace.

TRACK STARS GO NORTH.

Six stellar performers in track and field sports will hop the Lark this evening for Sacramento, where they will compete under the colors of the Los Angeles Athletic Club in the Pacific Coast championships Admission Day, September 9. Southern California will be well represented in quality if not in quantity, and while the athletes will be unable to bring the team title home, they are expected to grab a generous share of the individual honor.

Vernon Blenkiron, phenomenal sprinter of Compton High, will be entered in the dashes at the State Fair meet, and the dope favors him to win in the century sprint. Bud Houser, the Oxnard High School giant who heaves the weights around, will also make the trip. Oliver Cory, high jumper, Bill Kerr, miler, and Wilson and Schiller, middle-distance men, are the others who make up the L.A.A.C. squad.

By sheer strength of numbers, the Olympic Club of San Francisco will undoubtedly take the team honors, and consequently the Pacific Coast championship. While the meet will not be a very representative affair, the western amateur athletic associations have agreed to put the Coast championship at stake, and the title will go with the greatest number of points.

Charlie Paddock, world's champion sprinter, will not compete in the meet, as he is busy with a bag of golf clubs at the Del Monte State championships. Dean Cromwell has been training the boys for the event, but will not make the trip north.

P. C. L. GAMES WON AND LOST.

The following is a diagram showing how clubs in the Pacific Coast League won and lost against each other in twenty-two weeks of the 1921 season. Last Monday's games are included. (Compiled by Leo Moriarty.)

Won—	S. F.	Sac.	L. A.	Seat.	Oak.	Ver.	S. L.	Port.
San Francisco		12	10	12	12	15	14	20
Sacramento	9		12	12	14	13	9	23
Los Angeles	11	11		13	14	6	16	17
Seattle	11	16	6		13	12	16	13
Oakland	10	9	16	9		11	11	16
Vernon	15	8	13	11	9		11	15
Salt Lake	7	7	5	9	8	11		15
Portland	1	4	5	3	6	6	14	

Hot summer weather is full of pleasure for the man who wears Palmdayl. No bothersome underwear discomforts to distract and irritate him!

Palmdayl is cool and comfortable. Cost less, too, in the long run because they wear longer. Insist on the Palmdayl label — sewed in every garment for your protection! None genuine without the label.

Athletic Union Suits for Men and Boys

Cohn-Goldwater Co. (Makers), Los Angeles

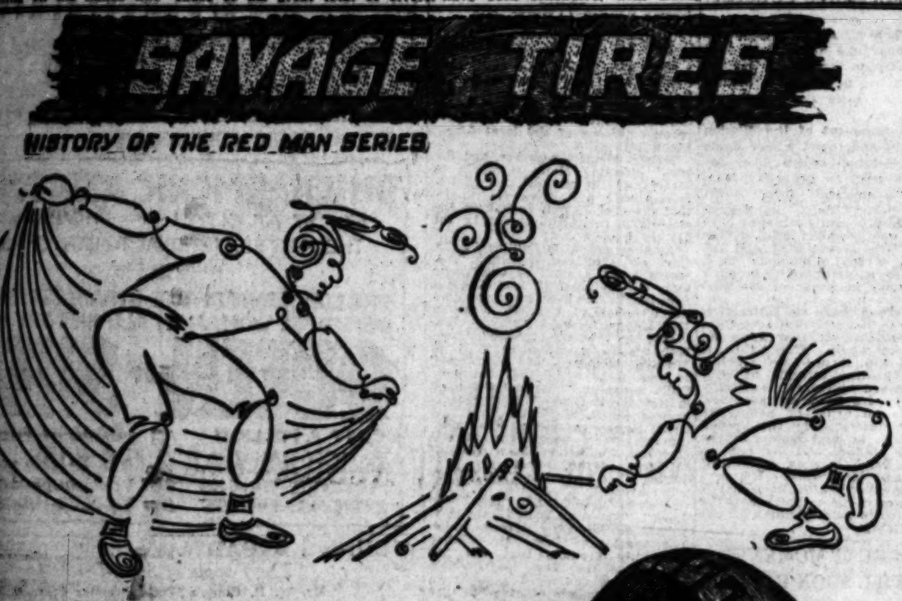

FIRE SIGNALS

BY "INDIAN" MILLER

In the old days white men would see fires of the Indians on the hills and mountains but could not read them. These messages were not intended for the white men. It often happened in those days that white men campaigning against the Indians would be mystified by the sight of those signal fires winking in the night, flashing and blinking, appearing and disappearing, waving back and forth, up and down. The whites man had no mode of signalling; and he did not understand the Indian code. He must have felt helpless indeed when he saw those messages that he could not read.

The ordinary way of signalling with fires was by passing a blanket back and forth before the fire on the ground. Sometimes the red man would merely jump back and forth before the fire. Sometimes the signal was a steady fire. Sometimes it was a fire that would flash up and then die out instantly. Sometimes the signalling was done with a torch. It could be signalled with in the same way as the fire on the ground; or it could be waved back and forth and up and down.

In the Southwest the Indians often signaled by setting fire to the dead cactus plants. These would burn for some time, making sharp, rapid reports, as if a fight were in progress. The greenhorn was often alarmed by their noise at night.

This was the favorite way of signalling his at night for it attracted attention to the signal, often waking sleeping fellows within range. A fire underneath a cactus was another means of attracting attention. The leaves of the cactus are full of water, and when it stings and aches and finally it bursts with a report.

It is wrong to do this when not necessary, however. The Indian does not like to hear the death song of the cactus.

All signals convey messages to those who can read them. Savage Cord tires on an automobile are a signal that all is well. The motorist is surprised when he finds how many miles these tires give and how little their actual cost per mile of service is. To the men at the factory though, this is not surprising at all, for they know their tires are Built to Excel; Quality is put into them.

THE SPRECKELS "SAVAGE" TIRE CO. SAN DIEGO, CALIFORNIA.
OUR BEST ASSET IS THE SATISFIED CUSTOMER

THE SPRECKELS "SAVAGE" TIRE COMPANY

Factory Branch, 406 West Pico St.—820 E. Colorado St., Pasadena, Cal.

C. F. Turner, El Segundo.
C. J. Rahm & Son, Torrance.
Hebert Garage, 2934 West Pico St.
Alvarado Garage, 604 S. Alvarado St.
J. E. Granger, Spadra Garage, Spadra.
Avery Bros., Redondo Beach.
Wagner & Fossel, Cumbitas.
J. D. Stall, Whittier.
Longfellow Ave. Garage, Hermosa Beach.
C. H. Dyke, Auto & Tube Works, Ontario.
Hemble & Star, 101 W. Colorado St. Pasadena, Cal.
Borchard Bros., 1915 E. Colorado, Pasadena.
J. & K. Service, 1005 Broad Blvd., Glendale, Cal.
E. E. Stafford Garage, Cucamonga.
W. H. Burtt, 514 E. Broadway, Glendale, Cal.
U. L. Hood, Burbank, Cal.
R. C. Sheedy, Ave. 64 and W. Colorado St., Pasadena, Cal.
T. J. Kattell Tire Shop, Riverside.
G. B. Krause Garage, Chino.

VANITY HATS

"Seen in the Best of Company"

For Sale at the Best Shops
THE NONAME HAT MFG. CO.
200 FIFTH AVE. NEW YORK.
Plan at Orange, N. J., Since 1883.

Auction Sale Best 10 Acre Fruit Ranch In San Fernando Valley

TODAY, SEPT. 7 AT 2 P. M.

7 acres finest commercial peaches, one-half early and one-half late, 6 years old and in prime condition; extra fine family orchard of large variety; modern 5-room house; fine large barn; 3500 crop yet to be marketed will go with the property. Best loam soil. Well adapted for combination poultry and fruit. There are few ranches the equal of this, and none in better condition.

Ideally located 2 miles west of Van Nuys and only 600 feet north of Sherman Way car line, on Woodley Ave. Terms, 40% cash, balance mortgage and trust deed. To be sold to the highest bidder.

A Ford delivery car and a rubber-tired trailer will also be offered for sale.

S. K. NOLAND, Auctioneer, 1148 S. Western Ave. 75673

Theaters — Amusements — Entertainments

GRAUMAN'S RIALTO— THE WORLD'S MOST BEAUTIFUL LITTLE THEATER

GRAUMAN'S MILLION DOLLAR THEATER— BROADWAY AT THIRD

TALLY'S BROADWAY— 833 S. Bdwy.

HIPPODROME—Main St. at 4th. NOW SHOWING
FIRST TIME IN LOS ANGELES
DOROTHY DALTON
IN "BEHIND MASKS"
In Conjunction With a
CORKING VAUDEVILLE BILL

MAJESTIC THEATER— MATINEE TODAY 2:15
Mats. Sun., Wed. and Sat., 25c and 50c. Evgs., 25c to $1.
THIRD BIG WEEK
Thomas Wilkes Presents
William A. Brady's Comedy Triumph
"THE RUINED LADY"
With MARY NEWCOMB and EDWARD EVERETT HORTON

MOROSCO THEATER— MATINEE TOMORROW
OLIVER MOROSCO PRESENTS
TAILOR-MADE MAN
WITH BERTHA MANN AND GAINE WHITMAN.
MATINEES, 15c TO 50c. EVENINGS, 15c TO $1.00.

WASHINGTON PARK
BASEBALL
San Francisco vs. Los Angeles
TODAY—Game Called 2:30

PANTAGES VAUDEVILLE— 7th St. at Hill
CONTINUOUS—1 TO 11 P. M.
THE WHIRL OF MIRTH, with Rae Reaves, Will Jarvis and the dancing beauties. SENATOR MURPHY, direct from Washington. JUDSON COLE, the talkative magician. THE MELODY MAIDS in a vaudeville symphony. MURDOCH & KENNEDY, recruits from musical comedy. BAGGOTT & SHELDON, two aces of clubs. PANTAGES SCREEN REVIEW. Special super feature. C. Gardner Sullivan's five-reel film drama, "GOOD WOMEN."

PANTAGES BROADWAY
NOW PLAYING—CONTINUOUS 1 TIL 11
"THE BLUE WHALE," with HENRY SHERR
Also First Los Angeles Showing of NEAL HART in "BLACK SHEEP."

MISSION THEATER— Broadway at 9th
DOUGLAS FAIRBANKS
In His Stupendous Success
"THE THREE MUSKETEERS"
To fully enjoy this production it is essential you come at starting hours: 11 a.m.—1:26 p.m.—3:56 p.m.—6:26 p.m.—9:06 p.m.—)

GARRICK Bdwy. at 8th. 20c and 30c Children 10c
THOMAS MEIGHAN
"THE CONQUEST OF CANAAN"

ALHAMBRA THEATER— Hill Near 7th
WALLACE REID In His Latest Success
"THE HELL DIGGERS"

CINDERELLA ROOF Sixth and Olive
Dance, Dine and—LIVE!
No Place Like It Anywhere
Body Wade for "Californians"

BURBANK THEATER— Main at 6th
SPARKLING WITH PRETTY GIRLS! MUSICAL COMEDY SUPREME!
HI JINKS REVUES COMPANY OF 60
AL and LOIE BRIDGE

DE LUXE THEATER— OPP. WESTLAKE PARK
TODAY—ELSIE FERGUSON in
"Sacred and Profane Love"
CONTINUOUS 1:45 TO 10:30 P.M.

RADIOS.

PRODUCERS RETURN.

INCE AND SENNETT PLAN MANY ACTIVITIES.

By Edwin Schallert.

Action and lots of it is in sight in the picture game. Especially in the sector occupied by the Associated Producers. This much was ascertained yesterday from two prominent producers in the organization, namely Thomas H. Ince and Mack Sennett, who returned from Chicago, where the deal joining the A. P. interests with those of First National was closed last week.

Mr. Sennett has his plans in shape for announcement upon his arrival. Mr. Ince had already sketched his in a general way a few days ago, and was busy arranging further details regarding the nature of productions during the afternoon at his studio.

"We begin tomorrow noon," declared Mr. Sennett on his arrival.

This means that preparations are immediately to be made to film a series of two-reel pictures. In addition to these a new comedy-drama, like "Molly-O" will shortly be started. Ben Turpin will also cut short his personal appearance tour and return to begin on a series of specials. Mabel Normand is also to come back to California shortly in order to work in the feature.

Twelve two-reel comedies, six or eight comedy-dramas and six or eight Turpin specials are announced by Mr. Sennett as the output which will go to First National.

"The magnitude of the deal which has just been closed may be inferred from the fact that for two weeks we met in daily conferences," he said. "These lasted throughout the day and sometimes far into the night. Men prominent as franchise holders in First National came from all sections of the country and the entire officership of both principals to the deal was there. H. O. Davis, representing the H. O. Davis Productions, was also present, and every allied interest took a lively part in the arguments and adjustments.

"I feel as though work tomorrow at the studio will be in the nature of a vacation."

New Wilkes Theater.

Another theater has been added to the string controlled by Thomas Wilkes. This is a house in Sacramento, which opened this week with "Turn to the Right." This play was given some little time ago at the Majestic Theater here.

Ballin Return from Cruise.

An eastern wire states that Hugo and Mabel Ballin have returned from a pleasure cruise of several weeks among the Bermudas and are now planning their next production.

Mrs. Ballin is sitting for a portrait poster by the Polish artist, W. T. Benda. The poster is to be used in an advertising campaign for "Jane Eyre."

Tenor in Films.

Thomas Egan, the Irish opera tenor, has joined the movies. He is acting in a scene especially arranged for him by the W. B. M. Photoplays, which is using Mr. Egan between his Pacific Coast concert engagements and utilizing his cross-country and polo riding ability. This is Mr. Egan's first appearance before the motion-picture camera.

Heifetz in November.

Jascha Heifetz, whose dazzling technique and purity of tone won him thousands of admirers when here two years ago, returns for two recitals in Los Angeles November 3 and 4. He will appear also in Bakersfield and San Diego under the Behymer direction.

Piano Varied Programs.

Beatrice De Troost, soprano, has opened her studio again in the Majestic Theater Building. She has fully recovered from her recent illness.

Her plan, to appear in a series of concerts last year having been interrupted, she has decided to carry them out this coming season and assisted by Joseph Rosenfeld, violinist, who is a member of the Philharmonic Orchestra and Glenn Knight pianist and accompanist. She will present among others a Russian program, a French program and modern English songs, which she has especially prepared.

"In Persian Garden."

A dramatization in operatic form of Liza Lehmann's cycle "In a Persian Garden" has been made by William G. Stewart, manager of the California Opera Company, formerly of the New York Hippodrome, and will be presented by him in the natural amphitheater at Verdugo Woodlands, Glendale, the night of the 17th.

Beside a picked chorus, dancers and orchestra, the following soloists will be heard: Senorita Cavaliert, Florence Parker, Franklin Record, George Walker.

The performance is sponsored by the music section of the Glendale Tuesday Afternoon Club, and by many prominent musicians and society folk.

Finish Summer Studies.

Carlotta Comer Wagner, the pianist, and Arnold H. Wagner, of the U.S.C. college of music, have just returned from summering in Berkeley. While there, Mrs. Wagner completed courses in the State university summer session, leading to a long coveted Bachelor of Arts degree.

Mr. Wagner, who was a guest professor in the summer session, gave two courses in public school music methods and one course in class instruction in voice. He also taught a large class of private voice pupils. He has been engaged to teach in Berkeley next summer.

Mr. Wagner also took advantage of the opportunity to coach a second summer with Percy Rector Stephens, who conducted a class in San Francisco.

LASKY STUDIO SHOWS TEN COMPANIES BUSY.

There's no echoing and re-echoing of your voice through empty stages out at the Lasky studio these days. A little journey through that place revealed everybody on tiptoe, with nobody playing hookey from work even if Jesse L. Lasky had gone away to take a holiday like the good, hard laborer he is.

Paul Powell, full of paprika following his sojourn abroad, showed not the slightest sign of the experience having gone to his head, and said that the only thing he regretted was the bar on the steamer that doesn't exist officially until after she passes the Statue of Liberty on her way out to sea, after which you are at liberty to step up and order what you like—that is if you can manage to fight your way through the mob.

He was hard at work yesterday, directing Ethel Clayton and Charles Meredith in "The Cradle," from the play by Eugene Brieux. Mr. Meredith, who has just been engaged to play male character opposite Miss Clayton, is an exceedingly busy man, as he is also directing rehearsals at night for the Mummers, whose next production at their Workshop will be "The Affairs of Anatol."

He reported a busy family so far as his household is concerned, inasmuch as his wife known professionally as Melba Melsing, has just been engaged to play a part in "My Lady Friends," at the Majestic, and is rehearsing daily, besides talking in her sleep repeating her lines.

Howard Higgin was working hard but has a grievance. He declares he did a Happy Hooligan when he rushed through his current picture, his first one for Lasky, in order to establish a record. Because as it turns out his zeal merely resulted in his losing his leading lady, Lila Lee, to James Cruze, for Roscoe Arbuckle's next picture, work on which is to be commenced next week.

So now Higgin, who is planning that Wallace Reid's next film, "The Champion," from the English stage success of last season, has to look out for somebody to take Miss Lee's place, which, he declares, isn't a bit easy to do.

Defying the inclemency of the weather, William De Mille is hard at work on Zona Gale's "Miss Lulu Bett," with Lois Wilson in the leading role. Miss Wilson says she's all rested up from her three months' vacation, during which she learned to swim—again.

"I always learn to swim every summer," said Miss Wilson demurely, and she just wouldn't tell us whether it was her handsome Chicago millionaire who taught her this time or not.

DOROTHY DALTON AT THE HIP.

The Hippodrome offers for the first time in Los Angeles, starting today, the latest production featuring Dorothy Dalton, "Behind Masks." This picture ranks along with the best work Miss Dalton has ever done and should even add strongly to the many admirers of this famous actress.

The vaudeville show is varied and merry. Moher and Eldridge present joyous bits of humor and tunes in "I Don't Care;" Catland presents little kittens whose tails smile a waggy welcome and they amaze with their tricks. The Cozy Revue is a melodious musical song and dance festival, with a charming quartet of pretty girlies, and the Gordon Duo are exponents of real harmony and comedy, while the Casson brothers offer a breezy line of talk and some variety novelties.

A Fox comedy, "The Golfer," completes the bill.

CRANE DUE NEXT WEEK.

William H. Crane will be seen for the first time locally in vaudeville at the Orpheum next week, with a "Made in Los Angeles" company in his support, its personnel consisting of Grace Goodale, Marie Eline and Paul Willis. Mr. Crane will proffer that little vaudeville classic, "The Mayor and the Manicure," from the pen of George Ade. Immediately after him will come the Marion Morgan dancers and the week thereafter, Sarah Padden in her new and very strong play, "The Charwoman."

GOLDWYN SCENARIO CONTEST.

The Goldwyn Pictures Corporation, in co-operation with a Chicago daily newspaper, has inaugurated a moving-picture scenario contest. Awards will total $30,000 to the writers of the thirty-one best scenarios entered. The contest will be national in scope. No one will be excluded, it is stated, except employees of the newspaper and of the Goldwyn company. Prizes are offered as follows: First, $10,000; ten second, $1000 each, and twenty third prizes, $500 each.

Goldwyn will produce the first prize winner as a special production, it is announced. The contest will close November 1, and the judges will be Samuel Goldwyn, D. W. Griffith, Charles Chaplin, Norma Talmadge, Mary Roberts Rinehart, Rupert Hughes, Gertrude Atherton, Gouverneur Morris and Amy Leslie.

CLASSES IN MOVIES, MAYBE.

That the direction of motion pictures will in time be a part of the curriculum of the universities and schools of the country, is the prediction of Herbert Brenon, the director who made Norma Talmadge's picture, "The Sign on the Door." Brenon is convinced that in the future there will be in every great university a motion picture faculty, who will train the youthful mind for the profession. Brenon states that France, especially, and Italy also, were already adapting a department in their large schools devoted to motion picture instruction, and that he has seen several very capable directors turned out by the continental schools. Of course, experienced directors function as instructors, states Mr. Brenon.

THE .. VILLAIN .. AND .. THE .. LADY.

In "Sign on the Door" at Kinema.

Norma Talmadge and Lew Cody,

Who are responsible for noteworthy portrayals in the film feature from Marjorie Rambeau's stage play.

FAIRBANKS PICTURE MISSION'S SUCCESS.

"The Three Musketeers" continues on its merry and adventurous way at the Mission Theater. Douglas Fairbanks has never had a picture more to his taste and talent. It fairly hums.

The management of the Mission has sought and found a new angle in the decoration of his lobby for this. He tried to get away from merely "commercial" form of art in the poster field. So George Edward Holl, recently returned from Europe, was prevailed upon by the star of "The Musketeers" and the manager of the Mission to do a series of seven paintings, to be hung in the lobby in honor of the production.

They are artistic and attractive, and each is distinctly different from all the others—yet they form an harmonious whole. The public is delighted with them—for the public has the healthy attitude of children toward pictures, especially when they are good, as these are.

Holl is an artist of note. He has been decorated by the French government, he won honors at the Academie Julian, and he has an enviable reputation as a portrait painter and landscapist. His personal association with Doug has a large factor in his acceptance of the commission to paint pictures for the Mission lobby.

"THE GREAT MOMENT" WILL SOON PASS ON.

The fifth and final triumphant week of Elinor Glyn's first story for the screen, "The Great Moment," is now in full swing at Grauman's Rialto.

As a part of the Paramount week celebration, Milton Sills will appear in person at the Rialto from 7:15 to 9:15 tonight, and he will discuss—of all delicate matters—the now famous rattlesnake episode in "The Great Moment."

At the same hour, on Friday, Elinor Glyn will also appear in person on the Rialto stage and give a speech.

Paramount week will close with pomp and ceremony on Sunday, when "Experience," starring Richard Barthelmess, will show.

Everybody connected with "The Great Moment" seems to come in for special honors of some sort—Elinor Glyn as author; Gloria Swanson as star; Sam Wood as director; Monte Katterjohn as scenarioist, and so forth, and so on, not forgetting the property man and the beautiful girl in Sid Grauman's "atmosphere," Olive Ann Alcorn, "the perfect woman."

FIVE PLEAD NOT GUILTY.

[BY A. P. NIGHT WIRE.]

MODESTO, Sept. 6.—Five defendants in the Japanese deportation cases at Turlock pleaded not guilty here today before Superior Judge Fulkert. The men were W. L. Borden, Clarence Hagstrom, C. S. Harding, Charles Finley and Martin Falquist. Their trial was set for November 29. Wallace Fewell, a sixth defendant, is to appear in court next Monday to plead.

NOTED STARS MAY SOON FILM ABROAD.

With rumors of a trip to Europe persisting, the news has just circulated to the effect that Douglas Fairbanks and Mary Pickford have postponed their return to the Coast for at least a month. In addition they have wired John and Robert Fairbanks, the brothers of Doug, respectively general manager and production manager of the Fairbanks film enterprises, to join them in New York. Both are scheduled to leave for the East in a few days. It is very probable that if Doug does not decide to make "The Virginian" in the near future" he will wait until the spring, as weather conditions will not permit the taking of pictures in Wyoming late in the fall. This fact and the sudden calling of the executives to the eastern city may indicate that the scheme for a production in Europe, which it is known that both Mr. Fairbanks and Miss Pickford have cherished, is to be carried out in the near future.

FLASHES.

STAR TO LIVE ABROAD.

ETHEL CLAYTON FINDS PARIS FASCINATING.

By Grace Kingsley.

It begins to look as if Paris might become, so to speak, the Hollywood of Europe. Not only are many of our stars taking trips to that place, whither, it used to be said, good Americans went when they passed away, but now several of them, together with writers and directors, are planning to go there to live and work.

There's little doubt, for instance, that Douglas Fairbanks and Mary Pickford will make at least one picture abroad apiece, and Charlie Chaplin is also declared to be planning to make a picture in France, while Anita Loos and John Emerson have announced their intention of going there to reside and write. Their further intention is to try to entice Constance Talmadge, for whom they write, to make at least one picture a year in the city of Miss Loos's ancestry. Norma Talmadge is in Paris now.

The latest star to announce her intention of adopting Paris is no less a person than Ethel Clayton, Paramount luminary, who yesterday stated that following the close of her present contract, which has several months yet to run, she will go to the French capital to spend at least a year or two. She became enamored of the artistic atmosphere of the place during her recent trip.

She means, she says, to study pantomime of a famous teacher there, and she will also appear in pictures in case she is able to do the sort of pictures she wishes.

In any event she will take her mother, her brother, and her household goods and leave for Paris the first minute she is free to do so. She has even picked out the apartment she means to live in, accomplishing that, among other things, during her recent trip abroad.

FILM LUMINARIES OF FIRST NATIONAL HERE.

The film colony of Hollywood continues to grow. Now it's First National who is luring them West. This week, no less than three of that organization's luminaries have become citizens of the local Alarm Clock Alley.

Hobart Henley, who has just finished directing Hope Hampton in "Star Dust," at his Fort Lee studios, is now in Los Angeles. He reports that the cool August back East has materially revived business in the picture houses.

Another arrival is Pauline Starke, star of Whitman Bennett's "Salvation Nell," a print of which will soon be exhibited in Los Angeles. Miss Starke has been working under the direction of Kenneth Webb in the Edgar Sheldon play. Mr. Webb, by the way, coached Elizabeth Waters, now playing in R. A. Walsh's "Kindred of the Dust," in her parts with the Gramercy Guild Amateur Theatrical Company in New York. Miss Waters recently won an R. A. Walsh-First National beauty contest, and is working out her engagement at the Brunton studio in Mr. Walsh's "Kindred of the Dust."

The other arrival is Chet Withey who directed Constance Talmadge in "Wedding Bells" and "Lessons in Love." "Wedding Bells" is the next Constance Talmadge picture which Los Angeles will see. Mr. Withey cheerfully predicts that the fall will see all the West Coast studios running day and night to catch up with the demands of the picture theaters for more plays.

Marshall Neilan is to start work in a few days on Booth Tarkington's "Penrod," with Wesley Barry in the title role.

Changes at Morosco.

As reported exclusively in this column several days ago, the Morosco Theater is to have a change of personnel among its principal players. This change, it was learned yesterday is to take place within a fortnight. Bertha Mann and Dora Mae Howe will leave for New York to appear in Morosco productions there a week from next Monday, with their final appearances in "The Tailor Made Man" a week from next Saturday, September 17.

Bessie Eyton will replace Miss Mann in the leading feminine role, and Miss Innes Scherer, who has been doing a very striking bit in the play, winning out by her grace, poise and real stage presence, is to take Dora Mae Howe's part, and will also appear in "Happiness," now under rehearsal to follow "The Tailor-Made Man."

Mr. Morosco is to send a new leading woman West later on, but so far there is no inkling of her identity.

Harold Lloyd Entertains.

Just why the romantic and mysterious denizens of the Far East should feel a hankering to observe comedy being made at a picture studio, hasn't been figured out yet by Harold Lloyd, who was host to a number of East Indians, resident here, yesterday. They sent down a fervid request to be allowed to come to the studio to see Mr. Lloyd make scenes for "A Sailor-Made Man," Mr. Lloyd, extremely flattered, sent word for them please to come, and they did, twenty strong.

It probably just happened so, but Mr. Lloyd is using some East Indians in a set in which he likewise performs some sleight-of-hand stunts, and he invited the visitors to take part if so minded. They were and did.

Mary MacLaren Better.

Mary MacLaren has, of course, made a good many records, including those for dancing and in beauty contests, not to mention being a winner as a film actress. Now she has established a new record. She is the very best invalid the St. Vincent Hospital has ever had.

Though operated on for appendicitis only about a fortnight ago, she not only was out of the hospital in a week after the operation, but she is now almost her old self again. At present she is at Laguna Beach.

JAMES YOUNG TO MAKE IMPORTANT FILMS.

Having returned from New York Sunday last, James Young is already planning successors to "Without Benefit of Clergy," which is proving a success at the Symphony. Mr. Young is to start work at once directing Katherine MacDonald in a new story called "The Infidel," by Charles Logue.

Following the MacDonald picture, he is to make a picturization of Hoyt's "The Texas Steer," working probably at the Brunton lot. And as soon as that comedy is off his hands, he will once more take to the serious side of film life by directing Guy Post in "The Masquerader."

It is now quite definitely decided that Mr. Post will not appear, as formerly intended, in Richard Walton Tully's "Omar the Tent Maker," and while the picture will be made, it is not yet decided who will assume the name role. Following the launching of the filming of "The Bird of Paradise" in New York Mr. Tully will return to this city, once more to engage in pictures.

VAMPS OUT IN NEW ENGLISH COMPANY.

[EXCLUSIVE DISPATCH.]

NEW YORK, Sept. 6.—A company called "British and Foreign Films, Ltd.," has been organized in England to produce and distribute chiefly in Indian theaters films depicting only the best side of native Indian life and scenery. Sir Herbert Tholomew, one of the directors, declared that vampires would be of the grosser type are to be seriously banned. "The film has incalculable harm has been done in India by American pictures showing white women in degrading positions and white men guilty of disgraceful conduct. Two of the principals in Queenie Thomas will be sent immediately in a special train to Clapham on a producing site. Bertram Phillips is to be the producer.

Theaters—Amusements—Entertainments

CALIFORNIA THEATER—

MILLER'S THEATER—
MARY PICKFORD
IN HER GREATEST TRIUMPH
"POLLYANNA"
ELEANOR H. PORTER'S FAMOUS STORY

KINEMA THEATER—

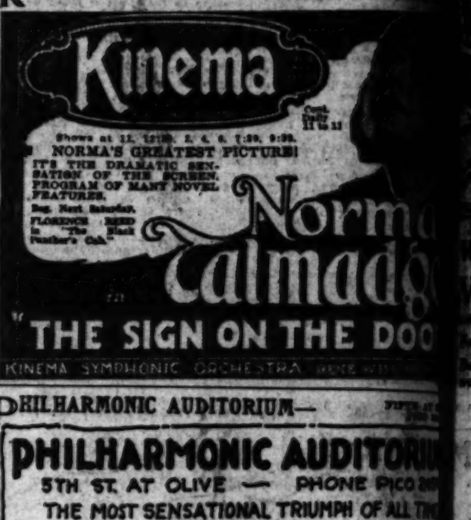

PHILHARMONIC AUDITORIUM—

CLUNE'S BROADWAY— 528 S.
"The Temple of Super-Productions"
Mr. W. H. Clune's World Premier Presentation
NELL SHIPMAN
IN
"The Girl From God's Country"
A Massive Tale of Love and Adventure of the North West
NOW PLAYING TO RECORD BREAKING CROWDS

SYMPHONY— Bdwy.
SECOND WEEK
Rudyard Kipling's
Without Benefit of Clergy
"A SYMPHONY QUALITY PICTURE"
ATMOSPHERIC PROLOGUE

EXPERIENCE THINK WHAT MEANS TO YOU
A GREAT "EXPERIENCE" WILL FALL TO YOUR LOT

MID-NITE FROLICS CAFE
An Entire New Production STAGED BY ELMER FLORENCE
From Start to Finish
STARTING TONIGHT
TWO SHOWS—9

SUPERBA— 520 S.
SUPERBA
Mary Philbin
IN
"DANGER AHEAD"
The Rivers Kids in "Something Different"

ORPHEUM— LOUISE DRESSER & JACK
The Best in Vaudeville
Orpheum Circuit
CARSON & WILLARD FLANAGAN & MORRISON FOUR LAST
"Meet the Doctor"
MARGUERITE CALVERT Violinists
Lessons in Golf
JEAN BARRIOS Song Impressions
ONA MUNSON & CO.
A Manly Revue
Every Day at 2, 15c to 50c; Every Night at 8, 15c to $1.25.

Why?
More factories—
More people—
More business—
See TORRANCE
NOW!
FREE
Excursion Today
Dominguez
Land
Corporation
on S. Figueroa
Phone 8289

VISIT HUNGRY ALONG VOLGA.

Americans See What is Need of Starving Russ.

Resigned to Fate, They Are Dying Slowly.

Food Given Out is Eagerly Snatched Up.

BY FLOYD GIBBONS.

[BY CABLE—EXCLUSIVE DISPATCH.]

ABOARD VOLGA RIVER STEAMER, Aug. 23.—(By courier to Riga, Sept. 6.) "Mother Volga," as the Russians call her, flows cool and placid through a land of despair.

Up the river from the stench of Samara, capital of Want, the stream winds her way through verdant hills of pine and fir, punctuated here and there with stately silver birches. The drought has touched the slopes with splashes of brown and pompeiian red that form intermediate tones blending into the hard-baked, faded yellow of the sandbars in the river flats, which some times break the regularity of the banks.

Settlements are few, and those seemed mostly deserted. We noticed from time to time small groups plodding along the shore path—gaunt, ragged figures that paused leaning on staffs to look at us, and then resumed plodding under the weight of sacks and bundles carried over their backs.

FIGURES APPEAR.

It was late in the afternoon when we steamed around the bank of the river and approached Staverpool Landing, denoted on the east bank by two floating boat wharves moored close to the sandy shore. As our oil-burning side-wheeler pointed its nose shoreward preparatory to landing, figures began to appear among the trees at the top of the incline, and we noticed several camp fires against the dark background of trees from which smoke arose.

The figures increased, almost all of them carrying children in arms. They straggled down the slope, pausing at times to turn and shout back toward the trees from which more figures followed. Several hundreds were at the water's edge as we made fast to the wharf boat. I went ashore with an interpreter and the secretary to the Governor.

Most of the women wore long brown sheepskin coats with skirts attached with fur worn on the inside. The babies, mostly naked, were carried under their mother's coats for warmth. There was a heavy silence over all as we stepped among them.

"Tarvarish, do you bring food? We starve."

A CALL FOR FOOD.

hTe eyes of the people behind the speaker were fastened on the face of the Governor's secretary as he answered:

"Comrades, I bring no food because there is no food, and in Samara there are many as you and I."

"Come you, then, and take us away from this sandpit, where we are dying hourly."

"Nor that, my comrades, because even here you are better than in the city, where thousands are gathered and where the air is death from pestilence. You have no bread here, and neither have they there, but neither have they clean air, trees and the water of your riverside."

Hope died in their eyes like the shadows which come when the cloudy pass before the sun. There was not an outburst of complaining voices one might expect when starving wretches hear from the lips of a well-clad and well-fed official the words that spell their doom.

"I can bring you only words of the help that has been promised, and I have brought with me four Americans, who come to see your needs and to send back messages to their people to the end that food may be hurried to you from across the ocean."

These were the secretary's closing remarks. Some of the listeners simply turned slowly on their heels and walked back across the sand.

TELLS OF NEEDS.

The interpreter and I sat on the sand with an old man who had a face like the Nazarene, with long hair and beard still black. A small silver cross was suspended from his chest by a greasy cord. His black shirt was open at the throat. Three children with ghostly white puffs under their eyes, hovered near him.

"Our needs are bread, comrade. We are dying," he began. A recollection of my ample luncheon aboard steamer came back with shame as the starving man talked slowly on without apparent agitation.

"We have worked, comrade—look at our hands. My sons have been given to the war—to the revolution. I have lost everything. First, went my granaries to the tax collectors who came around and took the surplus that we had stored for the winter—took even the grain for the next seeding—stripped the granaries, which we have kept filled for centuries against the time of need.

"Then the rain failed, and this year the crops burned in the fields. We picked a few seeds from the stocks that were left. We fought with the starving birds for them. Then our animals died, and we ate them. Then we had to leave the land because it was like a desert. And we have walked many weary versts, meeting others like us on the road, and here we are at the river. It seems our last move.

"One daughter and two of my grandchildren I have buried in the last ten days, one of them only yesterday—there comrade, see in that sand hummock through the trees. But it will not be for long, I know. I am about to die and my peace is made with God. Better though, that I had died last year—better still, had I never been born to see these days and to see my children waste to death."

GOODS ON SALE.

Several hundred feet away from these dying humans bread was on sale, together with butter, some eggs, melons, tomatoes, and one roasted chicken, all constituting the small surplus carefully saved by the more fortunate peasants, who squatted on the ground in two rows near the water's edge, sold or bartered, but they never seemed to fear that those 400 hungry ones lying 200 feet away among the trees would move down and take the means of life which was denied them.

Four of us Americans, who had brought promises only to this land of need, bought out the waterside bread market—it only amounted to seventy-five or eighty pounds of bread and cost 350,000 rubles, or about $3 each for the four of us. It was almost dark when the purchases were made, and a big ship's lantern was held over two tables on the sand, while the captain and several of the crew cut the bread and passed out the black chunks.

They grabbed it with their clawlike hands which stretched into the circles of yellow light and clutched it for life. Tears came into the mother's eyes as they held the unexpected food to their babies' mouths.

Then came talking in the crowded tense darkness surrounding the lantern. There were 172 chunks of bread handed out and each went to a different mouth and there was no more. Sixty of those who had waited in line were not fed and we sent a man on horseback to a town four miles away where we managed to buy thirty pounds more, which we distributed an hour later.

FIRST DISTRIBUTION.

It was the first distribution of American relief in the Volga country, but we had no mistaken ideas about the good that it did. We could only feed that mite to some who had passed the food craving period and it would only renew the tortures that they had already gone through. Who gave the bit of food, received more good from it than those who received it, because in a measure it atoned for the fact we had in our bodies the warmth of ample food and were wearing whole clothes and were housed on a boat while 400 fellow humans of our color and belief in our God were dying miserably within a stone's throw.

Late this afternoon, when our droskies appeared, coming across the sand after a trip to the inland villages, the hungry ones reemerged from the cotton wood trees and lined up in threes—children first, mothers with babies back of them, and the men in the last row. We passed out another 500,000 rubles worth of black bread—almost a half-pound each. We tried not to see the tears of gratefulness which rolled down cheeks here and there—we prevented the women and children from throwing themselves flat on the ground and kissing the sand at our feet by announcing through our interpreter that this form of greeting was most objectionable to Americans. With the distribution ended we walked back past a tarpaulin covered mount which we had noticed on the shore. A solitary soldier, smoking a cigarette, with his rifle leaning against the mount, was on guard.

"What is under the tarpaulin?" I asked the Governor's secertary.

"I am surprised, you have been here two days and you do not know," he replied. "That is 17,000 poods or $12,000 pounds of grain seed for next year's harvest."

"And these people are dying here without eating it—one soldier surely cannot keep 400 starving humans away from food within their reach. Why haven't they rushed it?" I queried.

"You do not know Russia," replied the secretary. "The seed for next year's harvest is sacred. These starving ones may not live to see the next harvest, but there must be seed for those who survive to plant. It is the nature of those who love the land."

VALENTINE'S
VALSPAR
The Varnish That Won't Turn White

Remember that Valspar is very easy to apply and that it is poor economy to let yourself be talked into buying cheap varnish. Valspar costs more than ordinary varnish—re-varnishing costs more than Valspar.

Fall in the Time to Varnish

W. P. Fuller & Co. Pacific Coast Distributors

The following Fuller distributors can also supply you with Valspar:

Wardrop Hdwe. Co., 4378 S. Western Ave.
Wright Hdwe. Co., 5494 Hollywood Blvd.
Brown & Wall Storage & Main Sts.
Crowe Hdwe. Co., 61st and Manetta.
Pilets Hdwe. Co., 2407 S. Vermont.
E. Hettmoeller, Normal and Western.
J. M. Melvin, 2417 North Broadway.
Monnie Hdwe. Co., 4409 S. Monnie Ave.
F. W. Perkins, 2401 N. Broadway.
Sampson Hdwe. Co., 5505 Hollywood Blvd.
Tilden Hdwe. Co., 34th and Vermont.
C. L. Wilson, 3425 S. Vermont.
W. P. Fuller & Co., 135 N. Los Angeles St.
Huntington Park Hdwe. Co., Huntington Park, Cal.
Alhambra Wallpaper and Paint Co., 105 W. Main St., Alhambra, Cal.

TURNER
Bath Room Equipment
of after possession
Satisfaction
and
Permanence.
Select from Display
122 East 9th St.
G. H. Turner Co.
Specialists in High Grade Plumbing Fixtures

BACKACHE OF WOMEN

The back is often called the mainspring of a woman's life. What can she do, where can she go, so long as that deadly backache saps every particle of her strength and ambition? She cannot walk, she cannot stand, her housework is a burden, or the long hours behind the counter, in the office or factory are crushing. She is miserable. The cause is many times some derangement of her system, and backache is a common symptom. Lydia E. Pinkham's Vegetable Compound is a reliable remedy for backache, as for more than forty years it has been relieving women of America from the ailments which often cause it.

WASHINGTON NEWS IN BRIEF.

[EXCLUSIVE DISPATCH.]

WASHINGTON, Sept. 6.—The rights of the United States in the territories ceded by Germany and her allies to the allied and associated powers will be fully protected, the justice of Secretary Hughes's contentions having been virtually admitted by the Allies.

Senator Penrose, chairman of the Finance Committee, in a statement today indicated that the Senate will amend the House revenue bill to make retroactive to January 1, 1921, the repeal of the excess profits tax and the brackets of the individual income surtax above 32 per cent.

Secretary Weeks announced today that another offer which he has not yet received has been made for the government plants at Muscle Shoals.

President Harding is convinced that the trend of events between the United States and Mexico is becoming more favorable all the time.

County Attorney Stokes said he would probably go to trial with seven or eight of the defendants. The jury is to be drawn from a venire of fifty men who arrived today from Pocahontas.

MIDDLE WEST NEWS IN BRIEF.

[EXCLUSIVE DISPATCH.]

ST. LOUIS, Sept. 6.—Baroness Elizabeth d'Este, daughter of Gen. William S. Harney of the Union Army in the Civil War, and a sister of the late John M. Harney of St. Louis, died in Morocco on August 10, according to word received here. She was 82 years old.

Senor Timteo Marcellan of Barcelona, Spain, buying contractor for the Spanish government, has completed the purchase of the first shipload of horses and mules to be used in Moroccan war operations, placing orders with commission firms at the National Stock Yards, East St. Louis, for approximately 1400 animals involving a cash payment of more than $150,000.

DETROIT.

DETROIT, Sept. 6.—Four Italians have been arrested here, one on the charge of murder committed in New York City, and the other three pending an investigation as to their connection with blackhand murders in New York.

A decrease of 831 men employed for the week ending August 30 over the previous week is shown in the weekly report of the Employers' Association of Detroit.

There are seventy more pure-bred dairy bulls on Michigan farms as a result of the Better Sires special train, which has ended its three weeks' tour of the State.

MILWAUKEE.

MILWAUKEE, Sept. 6.—Four firemen were injured and six persons, four of them children, were saved from death by suffocation in spectacular rescues when fire swept through the Metropolitan Block, on Third street.

Milwaukee has a record-breaking number of cases of summer complaint ascribable to the hot weather and the eating of over-ripe fruit, according to a statement of the health department.

An appeal for a pardon has been filed by Grace M. Lusk, because of failing health. She was sentenced to Waupun prison on June 30, 1913, for nineteen years, on a charge of slaying Mrs. David Roberts in a triangle love affair.

OMAHA.

OMAHA, Sept. 6.—Fire of unknown origin totally destroyed the Arthur (Neb.) State Bank Building and the Shakerns General Store. The loss has not been estimated.

The average Nebraska farm, including both land and buildings, is worth $20,927, or $57.96 an acre, according to statistics compiled by the Omaha Federal Land Bank. According to this same report the farm land of Nebraska is worth $3,330,150,180.

KANSAS CITY.

KANSAS CITY, Sept. 6.—With hundreds of unemployed in Kansas and with practically every train entering the larger cities of the State bringing unemployed from other sections of the country in quest of work, farmers are unable to find farm hands through employment bureaus.

A suit to enjoin Jesse W. Barrett, Attorney-General of Missouri, from enforcing the Capper-Tincher bill, which became a law June 19, has been filed in the United States Circuit Court here. Commission men in their petition assert the law would deprive them of property without remuneration.

There are 327,381 licensed motor cars in Missouri at the present time. The motor car department of the State government has collected and turned over to the State good roads fund, the sum of $2,332,149 since the first of the year.

DENVER.

DENVER, Sept. 6.—E. A. Morassy of Lincoln, Neb., has purchased the Russell Gates ranch, four miles north of Limon, consisting of 2100 acres, for a consideration of $55,000. This is the old ranch home of Russell Gates.

A rush has started to the new gold camp in the far western part of the State, close to the Utah line, known as Bull King.

DES MOINES.

DES MOINES, Sept. 6.—Iowa is experiencing an epidemic of suspicious fires, according to C. A. Tracy, State Fire Marshal. The annual report of the Fire Marshal for the year 1920 shows that 153 suspicious fires were investigated last year in sixty counties, resulting in the arrest of twenty-one persons charged with arson.

Mrs. Mary Stein Witmer, widow of the late W. W. Witmer, and a pioneer resident of Des Moines, is dead.

ST. PAUL.

ST. PAUL, Sept. 6.—Building permits issued during August totaled 604, the largest in years. The valuation of the permits, largely made up of dwelling houses, is $1,395,571.

Ore shipments from the Lake Superior district so far this season are less than half what they were in 1920.

The reclamation of lands made unproductive by excess of water and the elimination of recurrence of floods in various areas of the United States will be discussed at the annual meeting of the National Drain-

INDIANAPOLIS.

INDIANAPOLIS, Sept. 6.—Calvin N. Kendall, formerly Superintendent of Schools here, and wife, for several years had been Commissioner of Education of New Jersey, is dead at Trenton.

At Evansville, Mrs. Bernice Crawford, 19 years old, was stabbed fourteen times with an ice pick in the hands of her neighbor, Mrs. Mabel Payne, 23 years old, as the result of a family feud.

The sixty-eighth annual Indiana State Fair opened today.

MINNEAPOLIS.

MINNEAPOLIS, Sept. 6.—Police department figures compiled yesterday show that 1903 arrests were made in Minneapolis last month, the largest number ever made during August in the history of the department.

John Dunn Forbes, aged 61, resident of the city for thirty-eight years, and long a business man, is dead of apoplexy.

F. A. Wildes, State Superintendent of Mines, said yesterday that mining on iron ranges of Minnesota this year is the dullest in ten years.

DRIVEN FROM HOMES, STRIKERS DECLARE.

MINERS ARRIVE IN HARRISBURG, ILL., AND ACCUSE COMPANY GUARDS.

[BY A. P. NIGHT WIRE.]

HARRISBURG (Ill.) Sept. 6.—Striking miners from the Fluorspar Hardin Company, arrived here at noon today and declared that reports that strikers and their families were driven from their homes by mine guards, were correct.

They told a story of disorders and clashes between the miners and the mine guards, lasting for several days, and reported that miners had been driven out of Rosiclare and Elizabethtown, where the mines of the hillside Fluorspar company are located.

There were more than fifty men in the party which reached this city today. They said that even tents, erected in Elizabethtown by miners, were destroyed and the occupants driven out.

They reported that Ed Creeson, on whose land a number of tents had been set up, was beaten by the mine guards.

CHICAGO, Sept. 6.—Answering an appeal from the mine workers of Southern Illinois for assistance against forces employed by the operators to put down their strike, the Chicago Federation of Labor today telegraphed Gov. Small for action.

The message suggested that the Governor "drive from the State these gunmen as did your predecessor, Gov. Tanner, upon a similar occasion."

WALSENBURG (Colo.) Sept. 6. Twenty-four miners were working this morning in four mines of the Colorado Fuel and Iron Company in Huerfano county, D. A. Stout, fuel superintendent for the company, said today.

BANDITS ROB DRUGGIST.

[BY A. P. DAY WIRE.]

DES MOINES (Iowa) Sept. 6.—Bandits forced A. L. Norman, a druggist, to open his safe and hand over nearly $1900 in cash here today.

PREACHER STUDIES HEN PSYCHOLOGY

Minister Talks on Side Line for Pulpit Workers and Has Different Views.

[BY A. P. NIGHT WIRE.]

DURHAM (N. H.) Sept. 5. The hen is a tempermental bird and must be kept entertained. The secret of success with a laying stock is never to let the hens become bored. When they lose interest in life the poultryman must vary the routine. These are some of the rules laid down by the Rev. Marshall Dawson of Storrs, Ct., who, besides being a popular Congregational clergyman, is a successful poultryman. He spoke at a recent conference of rural pastors and religious workers at New Hampshire College here, taking for his subject, "Profitable Sidelines for Ministers." Mr. Dawson took up poultry raising to supplement his income from preaching, and has made a study of "hen psychology."

DEMAND PARLIAMENT PROVIDE RELIEF.

CARDIFF TRADES UNION CONGRESS WANTS SOLUTION OF UNEMPLOYMENT.

[BY CABLE AND ASSOCIATED PRESS.]

CARDIFF (Wales) Sept. 6.—The Trades Union Congress discussed unemployment today and after a long debate adopted unanimously an emergency resolution demanding that the government summon Parliament immediately and introduce practical schemes for relief work, with necessary financial provisions.

The parliamentary committee of the Trades Union Congress and the national executive of the Labor Party in joint meeting decided to send a telegram to Premier Lloyd George urging the government to invite representatives of the Irish people to meet them face to face in a conference, and declaring it would be a disaster if the deep and spontaneous feeling for peace now pervading the two peoples was allowed to evaporate while their representatives engaged in a controversy by exchange of notes. The telegram further declares that the labor movement must resist further reference to arbitrament by force and that resumption of warfare in Ireland would outrage the moral sense of the world and would never receive the sanction of the British people.

DISABLED STEAMER MAY GO TO CANADA.

[BY A. P. DAY WIRE.]

SAN FRANCISCO, Sept. 6.—The disabled freight steamer, Canadian Importer, wallowing in the Pacific, may be towed to a Canadian port instead of San Francisco, it was announced today by the vessel's agents.

The Importer, water-logged for three weeks, may be able to stand the tow to a northern port, they said, although her lumber cargo has shifted, she has several feet of water in her holds, and is badly listed. The tug Sea Lion has her in tow.

Ted Shawn
Noted Classical
Male Dancer
in Siamese
Characterization

Mr. Shawn, prior to leaving for an extended Eastern concert tour, affords Lovers of the Dance an exclusive appearance at

Egan's Little Theater
1324 South Figueroa, near Pico.
Thursday and Friday
Sept. 8th and 9th
at 8:30 p.m.

A series of Oriental and other classics in full costume—in both solo and ensemble numbers and assisted by eminent artists—mark this as an exceptional performance.

Mr. Shawn, in both private and class instruction, uses and highly commends the Knabe Piano with the Ampico.

Tickets may be secured at

FITZGERALD MUSIC CO.
HILL STREET AT 727-729

3000 Want-Ads are telephoned to THE TIMES every Saturday for insertion in the Sunday edition. These advertisements are read by virtually the whole buying audience of Southern California.

California's Development
and the Southern California Edison Company

During the last few decades California has grown from a state of meager population and vast stretches of desert to our great principality of today.

Without the efficient and energetic development of electric power by private capital this enormous agricultural, industrial and residential expansion would not have been accomplished.

Southern California Edison Company is proud of its share in this work and has pledged itself to a definite programme of water power development for a still Greater California, Industrially and Agriculturally.

Ask us about our Capital Stock Yielding 8½% on your Money

Southern California Edison Company

Securities Dept., 11th Floor
Edison Building, 3rd and Broadway
Los Angeles, Calif.
Main 7144 10621

Purchase a partnership at $5 per share monthly

Victor Records

—a list of eight, picked by Sibley G. Pease, assistant manager of Barker Bros.' Music Department, in demonstration of the fact that it is often as easily possible to please your taste from among the many fine VICTOR Records already produced, as from those just offered in the latest list.

We shall be glad to play any of these for you.

Won't this record take you back?

Good-bye, Dolly Gray — Sweet Marie
After the Ball — Where Did You Get That Hat?
Comrades, etc., etc. — Two Little Girls in Blue

Fourteen old fine songs on one record

At Barker Bros. you can secure this for $1.35

Get the BILLY SUNDAY singers in "In the Garden," and "When the World Forgets." Victor 85c double record.

When you light the incense and sit under the shaded lamp with "someone," play Kindler's 'cello solo,

" ORIENTALE "

This $1.25 Victor record will then be worth a million to you! (Use a Fibre needle on this).

And "Constancy" No. 17804, 85c, is one of the most seductive, weird and entrancing Hawaiian guitar numbers ever made.

"Hungarian Rhapsody No. 2" piano solo by Alfred Cortot is indeed a most interesting, well played, beautiful toned record. A piano record is a joy to hear when as good as this. $1.75 is money well spent.

Gray-haired folks, and younger ones too, like to hear Alma Gluck sing "My Old Kentucky Home." Play this at home this evening. If you're human you and yours can't help but heartily enjoy every note.

That almost super-human young Jewish wizard of the violin, Jascha Heifetz, draws an exquisite tone and gives us an irresistible rhythm in "Minuet"—No. 64856—$1.25. Written by Porpora and arranged by Kreisler.

"In Old Madrid"—yes, the old-time song, as sung by De Gogorza, makes you think of the old love days. After all, nothing can take the place in your memory of the old songs!

He says we all look to the new lists too much and overlook the many fine records already made. Drop in and you'll find us very glad to play these for you.

Barker Bros
ESTABLISHED 1880
724-738 South Broadway
Largest Phonograph and Record Dealers on the Pacific Coast.

Only 5 Minutes
From the Heart of Business

Over at Grand and Fifth—THE GRAND CENTRAL GARAGE—stand nine floors of superlative garage service awaiting your command. Not the ordinary service you have learned to expect from the ordinary garage. The GRAND CENTRAL is different, and offers you—

Spacious unobstructed aisles—individual parking stalls with concrete guards to protect your car from being jammed—competent, courteous attendants—writing and rest rooms for women—showers and billiards for men—and other conveniences which make this institution unique. Rates are reasonable.

Drive your car over today.

Grand Central Garage
Grand at Fifth.
Main 290.

WILL BAR ALIENS ON IMPROVEMENT WORK.

[BY A. P. NIGHT WIRE.]

SEATTLE, Sept. 6.—Powers of the Seattle Board of Public Works to bar aliens from city improvement works and give preference in employment to citizens would be strengthened under the terms of an ordinance drafted today by Walter F. Meier, corporation counsel, at the request of Mayor Caldwell and members of the City Council.

The proposed ordinance prohibits local improvement contractors from employing aliens without first obtaining from the Board of Public Works a special permit in each case upon a showing that no citizen could be found competent to perform the work.

BRUMFIELD LAWYER ASKS CHANGE OF VENUE.

[BY A. P. DAY WIRE.]

ROSEBURG (Or.) Sept. 6.—Attorneys for Dr. R. M. Brumfield, dentist, accused of having murdered Dennis Russell, pleaded in Circuit Court today for a change of venue and a delay of thirty days in his trial.

They said false rumors had been circulated not only with regard to the crime charged, but also concerning Brumfield's personal and domestic affairs, the public mind had been so inflamed against him in Roseburg, they said, that threats of lynching had been made.

WORLD CONFERENCE OF METHODISTS OPENED.

[BY CABLE AND ASSOCIATED PRESS.]

LONDON, Sept. 6.—The sixth world's conference of Methodists opened formally in Wesley Chapel here. There are 300 Americans among the 500 delegates. The later sessions will be held in Central Hall near the Parliament houses.

The conference will be continued until September 17 and the leaders of Methodism in all countries, including a Japanese bishop, are on the program, which includes discussions of important world problems.

ADMITS EMBEZZLEMENT AND GOES TO PRISON.

[BY A. P. NIGHT WIRE.]

AUSTIN (Minn.) Sept. 6.—Ransome J. (Cy) Thomson was sentenced to a term not to exceed fifteen years in the State penitentiary today after he had pleaded guilty to two counts charging grand larceny in the misappropriation of $85,000 and $290,000 from George A. Hormel & Company, packers. The defalcation charged against Thomson by his former employers totaled $1,184,000 and the misappropriations covered five years.

Capture of Angora Reported.

[BY CABLE AND ASSOCIATED PRESS.]

LONDON, Sept. 6.—The fall of Angora, the Turkish nationalist capital, to the Greeks was reported in a Reuter dispatch from Smyrna today.

FLOWER POT IS WORK OF CO-EDS

"Practice House" is Erected on University Campus.

Many Tasks Performed to Get Needed Thousand.

Institution to be Run on Non-profit Basis.

[BY THE ASSOCIATED PRESS.]

LANSING, Sept. 6.—This is the story of the house the co-eds built. They shined shoes in public, at 10 cents a shine; they sold lemonade, served lunches, did house work and all manner of things, but they raised $1000 and built the house.

Determination on the part of the co-eds at the Michigan Agricultural College built the Flower Pot. That is it's trade name. Literally, it is a practice house for senior students in the home economics course. It ranks as one of the two or three campus practice houses in the country.

The Flower Pot is a tea room built in a ramshackle building on the M.A.C. campus. It has a dining-room and a kitchen and some homely home-made fixtures. Breakfast, luncheon and dinner are served. The food is furnished largely from the M.A.C. farm and by the boys' and girls' clubs which are conducted throughout the State under the direction of the extension department of the college. Senior students, starting in September, will do all the work.

WORK IN KITCHEN.

It is called a practice house because the students, after nearly completing their course in home economics in the kitchen of the college buildings, can try out their art in the kitchen of the Flower Pot. The tea room is to be a nonprofit making institution when it gets well under way.

That is, it will be nonprofit making except for the few needy girls who are attempting to work their way through college and will be allowed to do so in the kitchen and dining-room of the Flower Pot.

About $1000 was needed to convert the old building into a tea room. The students and alumnæ who wanted a practice house didn't have the thousand. So, led by members of the Omicron Nu, an honorary home economics sorority, the co-eds went out into the highways and byways of the college campus, sold lemonade, shined shoes and did various things until the money was raised.

ANOTHER OFFER MADE FOR MUSCLE SHOALS.

CHATTANOOGA MAN WIRES WEEKS; SECRETARY REQUESTS CONFERENCE.

[EXCLUSIVE DISPATCH.]

WASHINGTON, Sept. 6.—Another offer for the government Muscle Shoals plants has been made and will be in the hands of Secretary of War Weeks probably tomorrow, according to a telegram received today by the Secretary from E. C. James of Chattanooga. Mr. Weeks said he did not know whom Mr. James represented, but has been advised that his offer has been forwarded to Washington.

The Secretary announced he had today written to Henry Ford asking him to come to Washington to take up in detail his offer for the Muscle Shoals property which Mr. Weeks reiterated must be modified in several important particulars before it could be considered by the department. The Secretary intimates that he would be glad to reach a settlement of the Muscle Shoals problem and if Mr. Ford will revise his offer to suit the department's views, he would be disposed to recommend its acceptance, provided no better proposals for the property are made in the meantime.

LOVED ELEVATOR MAN BETTER THAN LIFE.

WOMAN AND SWEETHEART LEAP INTO LAKE TO SPITE HUSBAND.

[EXCLUSIVE DISPATCH.]

CHICAGO, Sept. 6.—Because her husband refused to agree to a divorce so she could marry Luman Rose, an elevator starter, Mrs. Lillian Wheeler Benson of Peoria, Ill., and Rose put their arms around each other and jumped into the lake last night. A city fireman and a sailor from the Great Lakes naval station rescued the couple.

"I love Luman more than life," declared Mrs. Benson after she had been taken to a hospital. "I was ready to die with him. He tried to kill himself with a revolver just before we took our walk to the lake. I frightened me to think of being in this world without him. We decided we could not die singly, so I took off my hat and coat and clung to him while he dived into the water."

DIPLOMATIC POSTS APPOINTMENTS SOON.

MANY IMPORTANT POSITIONS ARE EXPECTED TO BE FILLED THIS WEEK.

[BY A. P. NIGHT WIRE.]

WASHINGTON, Sept. 6.—Announcement of appointments to several important diplomatic posts probably will be made this week, it was said today at the White House.

No intimation was given as to the posts to be filled but inasmuch as diplomatic representatives have been selected for the most important European capitals, it was regarded as probable that the announcement would deal with appointments of ambassadors or ministers to some of the Latin-American republics.

Revolt in Colombia Reported.

[BY CABLE AND ASSOCIATED PRESS.]

BUENOS AIRES, Sept. 6.—A dispatch to La Prensa from Quito, Ecuador, today quotes a report from Bogota, capital of Colombia, as saying that a revolution has broken out there, led by Colombian liberal elements. The dispatch added that the revolutionists had put into jail President Suarez, Bishop Hierrera and the conservative candidate for the presidency, Pedro Espina.

DAY OF REST HAD MATERIAL ORIGIN

Noted Cleric Says Outside Pressure was Brought to Bear Against Church.

[BY A. P. NIGHT WIRE.]

CAMBRIDGE (Eng.) Aug. 29.—Sabbatarianism had a very materialistic origin, according to Canon Glazebrook, well-known local cleric. He told the Modern Churchmen's Congress here that the multitude wanted to make sure of one day's holiday a week and the church gradually gave in to outside pressure. He said it was the ingenious humbug of theologians in difficulties.

EXPECTS TO PROVE MARS INHABITED

Largest Telescope in World and Mine Shaft to be Used for Photographs.

[BY CABLE AND ASSOCIATED PRESS.]

PARIS, Sept. 6.—Snapshots of Mars, as if the planet were little more than a mile and a half away, are promised by B. Mr. Affee, American scientist and collaborator with David Todd, well known astronomer.

In an article in the Continental edition of the London Daily Mail he describes plans for the largest telescope ever conceived, which he says will solve the question of whether life exists on Mars.

The instrument should be ready in 1924, when Mars will be nearer the earth than for a century, according to McAffee who is planning the telescope on his estate near Deauville. McAffee says: "Prof. Todd found a mine shaft at Chanaral, Chile, over which Mars will be at its zenith several times in 1924.

"We intend to use the shaft as the barrel of the telescope. It will be sheathed and will be fifty feet in diameter. The difficulty of a glass mirror will be obviated by the use of an invention of mine, a flat sheet iron disk fifty feet in diameter, on which mercury will be poured.

"A magnification of twenty-five millions will be possible, bringing Mars within a mile and a half. I am convinced that life exists on Mars and expect to prove it."

GEN. WOOD'S WISHES ARE TO BE FOLLOWED.

WAR SECRETARY SAYS RECOMMENDATIONS LIKELY WILL BE APPROVED.

[BY A. P. NIGHT WIRE.]

WASHINGTON, Sept. 6.—Any recommendations made by Maj.-Gen. Leonard Wood as to his subordinates as Governor-General of the Philippines will probably be approved, Secretary Weeks said today in commenting on Gen. Wood's announcement in Manila yesterday that he would recommend appointment of Col. Frank R. McCoy, United States Army, as Vice-Governor of the islands.

PHILADELPHIA, Sept. 6.—Unless an emergency arises requiring his continued services in the Philippine Islands, Maj.-Gen. Wood will assume his duties as head of the University of Pennsylvania September 1, 1922, it was announced today by Dr. C. C. Harrison, chairman of the board of trustees.

LIFE GUARDS ROWING OVER LAKE IN BOAT.

UNIVERSITY STUDENTS "TAKE A CHANCE" WITH STORM ON MICHIGAN.

[EXCLUSIVE DISPATCH.]

CHICAGO, Sept. 6.—Seven university students who worked as life guards at the Chicago beaches during the summer started out today to row a lifeboat across Lake Michigan. They have provisions for three days but expect to reach St. Joseph, Mich., by tomorrow morning. The crew put off at the Rogers Park bathing beach at 4 o'clock this morning. No provision was made for being picked up by a steamer in case of storm, the youths trusting to their skill and their boat.

The crew consists of Phil McFarland, "Skipper," Joe Nelson and Fred Ascher, of the University of Illinois, and Ole Magnuson, Larry Horton, "Cordy" Newton and Burnie Childs, of Northwestern University.

COLORADO OFFICIAL IS TAKEN BY POLICE.

FACES LARCENY CHARGE IN CONNECTION WITH THEFT FROM BANK.

[BY A. P. NIGHT WIRE.]

DENVER, Sept. 6.—T. S. Nance, a member of the State Transportation Committee, today was arrested charged with larceny of $1364 from the International Trust Company.

Nance was arrested in connection with the recent disappearance of Edwin A. Morse, head teller of the trust company, who is charged with having absconded with $75,000 of the bank's cash funds. Another alleged accomplice, charged together with Nance with the specific theft of $1364 from the bank, is Birnie Conner, a former teller of the bank, who was arrested and placed in jail last week.

COMMANDANT WILL TEACH NAVY HISTORY.

[BY A. P. DAY WIRE.]

VALLEJO, Sept. 6.—Capt. Edward L. Beach, commandant of the Mare Island navy yard, is to assume duties of professor of American naval history at Stanford University October 1, he announced here today. Capt. Beach also will complete a history of the Navy which he started recently.

Capt. Beach, who recently applied for retirement, is to be succeeded at Mare Island by Rear-Admiral Josiah S. McKean, present commander of the sixth battleship division of the Pacific Fleet.

Auction Sales

To Be Conducted by Members of Los Angeles Auctioneers' Association. The Times is the Official Newspaper Advertising Medium of the Association.

GIGANTIC AUTOMOBILE AUCTION!

MORNING SALE 10 a. m. to 5 p. m.

EVENING SALE 7:30 p. m. to 10:30 p. m.

32 Cars Sold at Yesterday's Sale

Entire Remaining Stock of SILVER MOTOR CAR CO., Corner Olive & Pico Sts.

Will Be Sold Today, September 7th

For What It Will Bring.

MR. A. M. SILVER of the SILVER MOTOR CAR COMPANY is RETIRING from the automobile field to devote his entire time and energies to the CHAS. R. SEELING MOTION PICTURE PRODUCING COMPANY, of which he is the principal owner. He has, therefore, retained us to make quick disposal of his huge stock of AUTOMOBILES, and we have been instructed to sell these with absolutely NO REGARD FOR THEIR COST.

We will also sell the Company's OFFICE FURNITURE, FIXTURES, ETC., including 50 6x9 and 6x11 American Flags, used in interior decorating.

NO SUCH GOLDEN OPPORTUNITY to procure an automobile at a price of YOUR OWN MAKING has ever before been presented to the public of the Pacific Coast.

COME RIDE IN THE CAR OF YOUR CHOICE AND BID AS YOU LIKE.

BELOW IS A PARTIAL LIST SELECTED AT RANDOM FROM WHICH YOU MIGHT JUDGE THE CLASS OF CARS IN TODAY'S AND THIS EVENING'S SALE.

1921 CADILLAC COUPE — RUN LESS THAN 3000 MILES
1919 PACKARD PHAETON — 5 PASSENGER
1920 JORDAN SILHOUETTE — 7 PASSENGER
1919 CADILLAC — 7 PASSENGER
1920 FRANKLIN TOURING
1918 MARMON TOURING
1918 DODGE ROADSTER
1921 REVERE SPECIAL — 4 PASSENGER SPORT MODEL
1919 HUDSON SPEEDSTER
1918 CHANDLER DISPATCH
1918 DODGE SEDAN
1920 BUICK ROADSTER
MERCER 22-72 — 5 PASSENGER
1921 LEACH POWER PLUS 6
1920 MITCHELL TOURING
1916 PACKARD TWIN SIX
1919 CHANDLER TOURING
1920 CASE SPORT
1919 PACKARD TWIN SIX — 7 PASSENGER
1917 CADILLAC
1920 COLE 8 TOURING
1920 CHEVROLET — 5 PASSENGER TOURING

Morning Sale Begins at 10 a.m. Evening Sale Begins at 7:30 p.m. Terms of Sale, 50% Cash. Balance of Purchase Price Will Be Carried by Mr. Silver for 10 months, without brokerage charges. Prospective purchasers of cars will never have a better opportunity than that presented by this gigantic auction sale. See these cars. Ride in them, and take advantage of this notable event.

KEMP AND BALL, AUCTIONEERS
162-164 WEST PICO STREET—"Pico at Hill"—Telephone 12168
"For Satisfactory Service and Best Results"

Today, September 7th 10:30 A. M.

Eight-Room Residence and Contents

Built Six Years—Stupendous in Beauty, Elegance and Distinction, This Home is Just What Will Suit You.

LOT 63 x 150. Terms to Suit Buyer

Drive out Pico, turn to the right at 4th Ave. Pico car to 4th Ave. Open for inspection from 11 to 4 p. m. until day of sale.

1240 Fourth Avenue

Don't Miss This Buy!

House is in perfect condition, contains eight spacious rooms, large closets, bath, two lavatories, large cement basement with $2500 hot water heating plant (American radiator,) instantaneous heater, porcelain sink, large airy unusual kitchen, reception hall, living-room, dining-room, library, breakfast-room, three large bedrooms, double garage, beautiful grounds, lawns, flowers, trees, shrubbery, etc.

Furniture and Rugs Like New

Furniture consists of in part: Overstuffed 4-piece parlor set, Chinese and Oriental rugs, all sizes; seven-piece ivory bedroom set, breakfast set, writing desk, davenport table, 7 beautiful lamps, 9 x12 Wilton Rug, Queen Anne dining set, (Breakfast table, 4 chairs;) dishes, gas range, etc.

If you are looking for a fine home, don't fail to see this one.

L. A. Auction Realty Exchange
Auction Specialists
Suite 204 Union Oil Bldg. Phone 11528 A. H. WEIL, Auctioneer

UP TO REPUBLICANS, IS VIEW OF McADOO.

SAYS, THOUGH, THAT IT DOES TAKE TIME TO REACH NORMALCY.

[EXCLUSIVE DISPATCH.]

CHICAGO, Sept. 6.—William G. McAdoo, former Secretary of the Treasury, who was in Chicago today en route to Newton, Kan., says that with 6,000,000 men out of work now and more being laid off every day, the American people should realize they are facing a hard winter, financially, and should prepare to meet it face to face.

"It is up to the Republican administration," said Mr. McAdoo. "They have had opportunity for the return to normalcy, although one must realize that it cannot be accomplished in a short time."

Mr. McAdoo said he did not believe that the harvesting of the crops would help materially, pointing out that farmers are broke now and that returns from the harvest will be less than in former years.

ESCAPE TOUGH ON OTHER PRISONERS.

[BY A. P. NIGHT WIRE.]

TOLEDO (O.) Sept. 6.—With officers wearing the aoshretaocmfw ficers searching the country near Toledo for the three convicted post-office robbers who escaped from the County Jail, Federal Judge Killits today issued an order barring other postoffice prisoners held in the jail from receiving visitors.

No trace of the three men, Joe Urbaytis, Charles Schultz and George Lewis, alias Rogers, who beat two deputies yesterday and made their escape, had been found.

AUCTION

Thursday, Sept. 8th AT 10 A.M.

2208 NINTH AVE.

Elegant furniture consisting of fine Dining-room Set, Dressers, Beds, Box Springs and Mattresses, upholstered Davenport, Library Table, Rockers, Body Brussels and Wilton rugs, Cut Glass, Dishes, etc. Owner leaving town.

GEO. J. BLANK, Auctioneer. Particulars 52694 or 72414.

TUESDAY 9220 S. MAIN ST. ALL DAY SALE

BIG AUCTION

Everything to furnish the finest home or hotel. You can save 50 per cent by buying from us. We sell on commission, anything, any place, any time, or buy for cash. A. L. MOXLEY & CO., Auctioneers.

AMOROUS HUSBAND IS BRUISER, STATES WIFE.

[EXCLUSIVE DISPATCH.]

CHICAGO, Sept. 6.—After one year of married life, Mrs. Mildred M. Hedlin has filed suit for divorce because her husband, Victor, was too strenuous a kisser. The charge is cruelty, and it sets forth that "to satiate his amorous disposition her husband kissed her until her lips were sore and hugged her with the violence of a bear until kissing became punishment and hugging only created sore ribs."

Auction

$20,000 Worth Household Goods

2300 East Ocean Avenue
Long Beach, Cal.
Thursday, September 8th,
9:00 A.M., Sharp

Consisting of 26 oriental rugs and carpets, mostly antiques; Old English mahogany parlor suite upholstered in velour, antique English parlor cabinet, Edison phonograph, Steger upright piano, Circassian walnut bedroom suite, cost $1400; inlaid mahogany dining-room suite, 10 pieces, cost $3000; dressing-room furnished complete with lacquered furniture, steel safe, inlaid desk, marble bust and plaque, bric-a-brac, porch settee, swing, rocking chairs, fine rattan davenport and rockers and chairs with upholstered seats and back, 100 pieces solid silver, Sheffield, 2 sets fine china, Lenox & Ming; paintings by celebrated artists, silk and velour draperies, large gas range and full line of cooking utensils, porcelain lined refrigerator, 3 enameled bedroom suites, antique bedroom chest of drawers, table, dressing case and chairs, 10 fine mattresses and beds, over 1200 pieces of linen, blankets, quilts, pillows, etc., etc.

One 1918 Cadillac Landaulet, 8-cyl.

On view Wednesday, 1 to 5 p.m. only. Sold by order of Nichol Milbank, Executor Estate of Elizabeth M. Anderson, deceased.

W. A. Tucker and Thos. B. Clark, Auctioneers

AUCTION

Today, Wednesday, Sept. 7, at 10:00 a.m.

134 South Hollenbeck Ave.

Take East First car to Rowan; walk one block east.

We will sell the complete furnishings of a nine-room residence, consisting of parlor and dining-room set, Birdseye Maple and oak bedroom set, Axminster rugs, in fact, everything pertaining to furnishing a home. Come early and we sell fast. Our motto, "Square deal and courtesy to all."

A. L. MOXLEY CO., Auctioneer. South 2143.

AUCTION

$25,000 worth of Ladies' and Men's Furnishings and Dry Goods

Stock of Geo. S. Gluck's Store and other consignments

Thursday, September 8 10 a.m.

at 234 S. Los Angeles St.

Wholesale Auction and Sale Co. Phone 64810.

OBILE
EVENING SALE
7:30 p. m.
to
10:30 p. m.
y's Sale
rner Olive & Pico Sts.
mber 7th
the automobile field to devote
UCING COMPANY, of which
his huge stock of AUTOMO-
R THEIR COST.
50 6x9 and 6x11 American
UR OWN MAKING has ever
OU LIKE.
WHICH YOU MIGHT
ENING'S SALE.
16 PACKARD TWIN SIX
19 CHANDLER TOURING
1920 CASE SPORT
19 PACKARD TWIN SIX
7 PASSENGER
1917 CADILLAC
920 COLE 8 TOURING
1920 CHEVROLET
5 PASSENGER TOURING
erms of Sale, 50% Cash,
nths, without brokerage
rtunity than that present-
ke advantage of this no-
TIONEERS
Phone 12168
ction
00 Worth
hold Goods
t Ocean Avenue
Beach, Cal.
, September 8th,
A.M., Sharp
l rugs and carpets, mostly
ahogany parlor suite upholstered
ish parlor cabinet, Edison phono-
iano, Circassian walnut bedroom
mahogany dining-room suite,
ressing-room furnished complete
e, steel safe, inlaid desk, marble
-brac, porch settee, swing and
port and rockers and chairs with
back, 100 pieces solid silver and
ina, Lenox & Ming; painting by
nd velour draperies, large gas
cooking utensils, porcelain-lined
bedroom suites, antique bureau,
dressing case and chairs, 10 half
er 1200 pieces of linen, blanket
illac Landaulet, 8-cyl.
to 5 p.m. only. Sold by order
cutor Estate of Elizabeth M. Ar-
d Thos. B. Clark, Aucrs.
AUCTION
$25,000 worth of La
and Men's Furnishing
and Dry Goods
Stock of Geo. S. Glick's Suiting a
and other consignments
Thursday, September
10 a.m.
at 234 S. Los Angeles
J. J. SUGARMAN
Wholesale Auction and Com. Mer
Phone 04810. 234 S. Los Angeles

...EIN EXCUSES BACKSLIDING

...d Premier Discovers Russia Needs Money.

...Capitalism Idea Working Out, He Says.

...English Laborers About Concessions.

...ON, Aug. 24.—In the first ...of the new Labor Monthly, ...Lenin explains the discov- ...that the soviet government of ...that it could not get along ...capitalism in some form ...it has experimented on ...calls "state capitalism." ...he says, "is ...economically higher ...economic system— ...point; and secondly there ...it that is terrible for ...government, for the ...workers and the poor. ...of the simplest cases or ex- ...how the soviet govern- ...the development of ...along the path of state ...how it 'plants' state ...concessions. Every- ...agrees that concessions ...necessary, but not everybody ...realizes the significance of ...

...soviet government secures ...income in the form of the de- ...of productive forces and ...in the quantity of prod- ...immediately or within ...period. We have, say, hun- ...of enterprises, mines, forests, ...cannot develop them all; ...not enough machinery, ...transport. ...leasing' state capitalism in ...of concessions, the soviet ...strengthens large pro- ...against small production, ...against the backward. ...production against hand ...It increases the quan- ...products of large industry in ...and strengthens the basis ...of economic relations as ...balance to the petty bour- ...archic relations."

THE "REASON WHY" WE ARE BOOSTING GABARDEEN OVERCOATS IS BECAUSE THEY ARE THE OVER-COAT FOR ALL-YEAR-ROUND SERVICE IN CALIFORNIA
...ky Bros
LIGHT WEIGHT STORM PROOF CLASSILY BUILT WITH LEATHER BUTTONS AND BELT HALF WAY ON ALL AROUND. PRICED LOW AT $7.50 UP TO $50.
...Gelson Hats
...7 S. SPRING ST.

COTTON MAKES BIG GAIN.

Stock Exchange Continues Its Advance; Sterling Drops Under Speculative Influences.

BY ALEXANDER DANA NOYES.

Financial Editor New York "Times."

NEW YORK, Sept. 6.—The outstanding movement on the markets today was the exceedingly violent advance in cotton, which started by heavy buying in Liverpool, while New York kept holiday on Monday, and brought the price to a level at which even the spot price was quoted nearly 2 cents per pound above last week's New York closing and 9 3-8 cents, or 16 per cent above the year's low price of only two and half months ago. In a way this extraordinary episode in cotton probably had its effect on other markets also; for the day's general tendency was distinctly upward. On the stock exchange the advance of last week was carried further with a large but somewhat irregularly distributed volume of business. There appeared to be buying for both speculative accounts, and, in fact, the stock market interested itself far more in the Mexican negotiations and in their promise of an easier road for American oil producers in that field, than it did in any other financial consideration. That is not precisely the kind of thing that builds up an economic situation; but Wall street is Wall street. Many of the day's advances ranged from 1 to 3 points, but the changes were extremely irregular.

Today's decline carried sterling temporarily to a rate 4 ½ cents below last week's high rate of Friday; but that rate of $3.74 3-4 had marked a recovery of 11 cents since the middle of August, and the exchange market is too much under the influence of excited speculation not to continue its alternation of upward and downward swings. Just now, with the autumn exports of produce from America under way, the season itself is not propitious for maintenance of a substantial advance. The movement of marks in today's foreign exchange trading attracted quite as much interest as that of sterling. The rate which was 1.13 ½ cents a week ago and 1.14 at last week's closing, fell today to 1.07 ½. This is only slightly above the low figure of 1.06 3-4, reached on August 16, when the mark declined with spectacular suddenness and violence.

The first of the monthly "index numbers" of average American prices for commodities fulfills the general impression that the long decline has been definitely checked, but that recovery is slow and is irregularly distributed. Bradstreet's average for September 1 shows a rise of only 3-10 of 1 per cent during August; occasioned, however, almost wholly by cotton and textiles, which advanced nearly 4 ½ per cent. When, however, comparison is made with the date of the present year's lowest average (June 1) the recovery is more perceptible. The present Bradstreet compilation records a general advance of 4 2-3 per cent over that average.

STOCKS AND BONDS IN SAN FRANCISCO.

[BY A. P. NIGHT WIRE.]

SAN FRANCISCO, Sept. 6.—Following are today's closing quotations and sales on the San Francisco Stock and Bond Exchange:

...

MINING QUOTATIONS IN SALT LAKE CITY.

[EXCLUSIVE DISPATCH.]

SALT LAKE, Sept. 6.—Closing quotations:

...

MINING STOCKS IN SAN FRANCISCO.

SAN FRANCISCO, Sept. 6.—Following are today's closing quotations and sales on the San Francisco Stock Exchange, furnished by A. W. Chase, 414 Pacific Building, members Los Angeles Stock Exchange:

...

PRODUCE RECEIPTS IN SAN FRANCISCO.

[BY A. P. NIGHT WIRE.]

SAN FRANCISCO, Sept. 6.—Flour, 8284 quarters; wheat, 4000 centals; barley, 15,600 centals; corn, 2570 centals; rye, 300 centals; potatoes, 5015 sacks; onions, 6025 sacks; hay, 795 tons;

DAILY EASTERN CITRUS MARKETS

CALIFORNIA CITRUS EXCHANGE, SOUTHERN CALIFORNIA.

...

QUOTATIONS ON LOS ANGELES CURB.

[Following were the closing prices and sales posted yesterday at the Los Angeles Curb Exchange, 116 West Fourth street.]

...

HOME AND FOREIGN BOND QUOTATIONS.

[Furnished by the National City Co. of California, 607 South Spring street.]

LOS ANGELES, Sept. 6.—Following are today's quotations on foreign and domestic bonds held in this city:

...

FINANCIAL.

OFFICE OF THE TIMES,
Los Angeles, Sept. 7, 1921.

Bank clearings yesterday were $13,142,848.82, a decrease of $797,541.68, as compared with corresponding day in 1920.

...

LOCAL STOCK EXCHANGE.

[Following were the closing prices and sales, as posted yesterday at the Stock Exchange Building.]

BANK LIST.

...

BOND LIST.
(With Accrued Interest.)

...

INDUSTRIAL LIST.

...

OIL LIST.

...

MINING LIST.

...

SALES.

Morning session: 4000 Adams Mining at 4; 10 General Petroleum at 19.50; 10 do. at 19.00; 5 do. at 21.00; 5 do. at 21.00; 5 do. at 20.50; 10 do. at 20.50; 10 do. at 20.50; 40 do. at 20.50; 10 Goodyear pfd at 63.00; 10 do. at 21.00; 10 do. at 21.00; 5 do. at 63.00; 10 do. at 63.00; 20 do. at 63.00; 10 do. at 20.87½; 5 do. at 63.00; 20 do. at 63.00; 20 do. at 63.00; 10 do. at 63.00; 10 do. at 63.00; 20 do. at 63.00; 10 Goodyear pfd at 63.00; 10 do. at 74.00; 10 do. at 73.00; 100 do. at 72.00; 10 do. at 72.00; 10 do. at 71.00; 10 do. at 70.00; 5 $100 1st Liberty 3½s at 87¼; 4 $100 2nd Liberty 4¼s at 87¼; 11 $100 1st Liberty 4¼s at 87¼; 1 $50 do. at 91½; 2 $50 4th Liberty 4¼s at 87½; 2 $100 do. at 91½; 2 $100 do. at 91½; 2 $50 do. at 91½; 1 $50 do. at 91½; 2 $100 do. at 91½; 1 $100 do. at 91½; 1 $100 Victory Bonds at 98.50; 1000 do. at 98½; 1000 L. A. Inv. 5-6 at 97; 500 do. at 97; 500 Standard Oil at 1.00; 500 Mt. Whitney at 1.01; 500 Rubidoux Mining at 1; 5000 Sunnyside at 1; 5000 do. at 1½; 1000 do. at 1¾; 2 do. Cal. Edison com. at 92.25; 10 do. 6-5 at 92.00; 6 do. at 91.75; 2 do. at 92.00; 4 do. at 91.25; 120 Tom Reed at 6.00; 200 United Amer at 19; 200 do. at 19; 500 do. at 20; 100 United Eastern at 2.50; 4 Union Oil at 18.00; 10 do. at 18.00; 10 do. at 18.50; 10 do. at 18.00; 10 do. at 18.25; 10 do. at 18.50; 10 do. at 18.25; 100 United Oil at 42; 50 do. at 40; 18 Union Sugar at 19.00.

Informal Sales: 200 Goodyear pfd. at 63.00; 20 $1000 1st Liberty 4¼s at 90; 2000 United Amer. at 19.

Afternoon session: 6000 Adams Mining at 4½; 1000 Gold Seal Rayon at 7; 1500 Gen. at 7; 2 Goodyear pfd. at 64.00; 1000 Gold Seal Rayon at 7½; 1000 do. at 8; 1000 do. at 8¼; 1000 do. at 8½; 2000 do. at 8¾; 1000 do. at 9; 2000 do. at 9¼; 1000 do. at 9½; 2000 do. at 9¾; 3000 do. at 10; 1000 do. at 10½; 1000 do. at 10¾; 3000 do. at 11; 1000 do. at 11½; 1000 do. at 11¾; 1000 do. at 12; 10 do. at 12.00; 10 do. at 12.00; 10 do. at 12.00

Business; Financial; Markets; Investments.

NEWS ITEM
Eastern dispatch states Ford Motor Co. now produces practically all of the iron used on the approximate 4500 cars built daily.

GENERAL PETROLEUM
Earns $17.46 Per Share on Common Stock
after deducting approximately $20 per share for depreciation, depletion, etc. An interesting analysis of General Petroleum's annual statement will be sent free upon request.

Private Wire Service With New York, San Francisco and Other Markets.

For Quotations call 69181, Station 6. For Information call 60151, Station 7.

"Prompt and Efficient Service"

A. W. COOTE
Member
Chicago Board of Trade
Los Angeles Stock Exchange
San Francisco Stock Exchange
614 South Spring St.
6718 Hollywood Boulevard
Los Angeles.
Long Beach Fresno, Bakersfield, Taft, Cal.; Phoenix, Ariz.

Public Utility Bonds

Underlying Obligations of California Corporations

Jno. O. Knight & Co.
Stocks—Bonds
411-14 Van Nuys Bldg.
Members Los Angeles Stock Exchange — Telephone 10184

Personal Service

To those who are seeking an investment service in order to take advantage of the present low prices of securities we offer a service based on years of experience and complete statistical files.

Call, write, phone.

Howard G. Rath Company
Established 1916
INVESTMENT SECURITIES
Members L. A. Stock Exchange
310 Security Bldg. Los Angeles.
Telephone 606-61.

GOODYEAR TEXTILE
GOODYEAR TIRE & RUBBER
GENERAL PETROLEUM

A comprehensive analysis of these three active stocks has just been completed by our STATISTICAL DEPARTMENT. Ask for your copy.

We believe the BARGAIN DAYS in sound listed industrial stocks to be over. Don't overwait your market opportunities.

Visit our new quarters on the tenth floor of the Stock Exchange Building. Our complete brokerage facilities are at your disposal. There is, of course, no obligation.

E. H. SCHIECK & COMPANY
BROKERS
TELEPHONE PICO 3801
1015 STOCK EXCHANGE BLDG.—639 SO. SPRING ST.
MEMBERS LOS ANGELES STOCK EXCHANGE

How Investors Keep Posted

Our INVESTOR'S BOOK OF KNOWLEDGE, now ready for free distribution, contains all the facts and information necessary for keeping investors thoroughly posted on the market.

In addition to its many features, it contains high and low prices for years, dividend rates, and income yields of all the principal industrial and railroad securities listed on the market.

A copy free as long as the supply is available.
Ask for booklet No. 30-K

F. D. KINNALY AND CO
INVESTMENT SECURITIES
360 Pearl St., New York.
Cor. Wall and Pearl Streets

BENJ. F. McLOUTH
Suite 214-20 Stock Exchange Bldg.
Los Angeles Phone 62293
PROPERTY MANAGEMENT
Buildings
Private Estates
Corporations
We now represent properties of values over $20,000,000.00
CORPORATION SERVICE
Accounting
Income Tax Service
Secretarial Service
Real Estate—Rents—Leases

ARONSON and COMPANY
STOCKS AND BONDS
Herman W. Hellman Building
Los Angeles.
Phone Broadway 5788.

RETAIL PRICES STILL DECLINE

Los Angeles Falls Off in Contrast to Nation.

August Building Permits Gain Over July.

Imports and Exports Show Slight Decrease.

Although retail food prices throughout the country advanced from 1 to 6 per cent during August, figures compiled by the Merchants' National Bank public service department show that food commodities in Los Angeles underwent a slight decline as compared to July. Standard foods declined 47 per cent as compared to August, 1920, but were 57 per cent higher than they were in August, 1914.

Statistics indicating present business conditions in Los Angeles are given below:

RETAIL FOOD PRICE REVIEW.
(Average prices.)

	August, 1921	July, 1921
Flour, 50-lb. sack	$2.17½	$2.50
Ham, per lb.	35½	35½
Bacon, per lb.	45½	45½
Eggs, per doz. (fresh)	42½	31½
Butter, per lb.	49½	45½
Crabs, per lb.	20	25
Sugar, per lb.	.06 6-10	.05½
Fresh milk, per qt.	.11	.14½
Potatoes, per lb.	.02 1-10	.02 7-10
Sirloin steak, per lb.	.17½	.25
Pot roast, per lb.	.11½	.11

These figures are derived from the average prices of various brands of each commodity for the months quoted.

BANK CLEARINGS.

		Current Chgs.
August, 1921	$639,617,773	
July, 1921	653,630,774	*$ 2,111,000
August, 1920	500,800,346	23,902,383

*Decrease.

BUILDING PERMITS.

	Number.	Cost.	Current Chgs. Number.	Cost.
August, 1921	3054	$7,018,541		
July, 1921	2717	5,503,503	337	$1,512,499
August, 1920	2648	4,970,312	911	45,549

POSTAL RECEIPTS.

		Current Chgs.
August, 1921	$206,527	
July, 1921	243,768	$40,201
August, 1920	284,160	60,527

POSTAL SAVINGS BANK.

	New Savings. Number.	Amount.	Current Chgs. Number.	Amount.
August, 1921	139	$60,919		
July, 1921	127	50,021	*6	*$10,898
August, 1920	128	67,340	..	* 6,421

*Decrease.

Total on Deposit.

		Current Chgs.
August, 1921	$3,070,949	
July, 1921	3,060,623	*$ 10,972
August, 1920	750,166	120,545

*Decrease.

INTERNAL REVENUE.
(Sixth District.)

		Current gain.
August, 1921	$2,021,954	
July, 1921	1,727,851	$293,899
August, 1920	3,746,091	*$94,137

*Decrease.

EXPORTS.

		Current gain.
August, 1921	$1,997,205	
July, 1921	1,702,815	*$294,390
August, 1920	482,505	634,709

*Decrease.

IMPORTS.

		Current gain.
August, 1921	$1,144,615	
July, 1921	1,323,253	*$178,641
August, 1920	448,561	696,054

*Decrease.

CUSTOMS RECEIPTS.

		Current gain.
August, 1921	$126,051	
July, 1921	106,561	$19,490
August, 1920	76,518	49,533

NEW INCORPORATIONS.

		Current gain.
August, 1921	136	
July, 1921	122	*14
August, 1920	106	*1

*Decrease.

BOSTON COPPER MARKET

[Furnished by A. E. Cory, 119 West Fourth street, Los Angeles, Cal.]

BOSTON, Sept. 6.—Closing quotations:

	Close		Close
	Bid.		Bid.
Alaska	5¾	Mass. Cop.	1⅛
Adventure	10	Majestic	⅛
Butopolis	1.25	Mex. Dev.	12
Allouez	48	Mohawk	60
Algoma	30	Mayflower Old	
Amalgm.	1¾	Colour	2⅝
Ariz. Com.	1⅞	Mooseing	⅛
Ariz. Silv.	30	Miwa	⅛
Bos. Bor.	64¾	New Idria	
Belmont	1.15	New Cor.	12⅝
Bingham	9¾	New Dev.	25
Black Bear	0	Do. Pfd.	73½
Bohemia	60	North Lake	20
B. & A.	1	Tip Top	4
Butte & L.	20	Calv.	25
B. & Mont.	73	Ohio	25
Butte Coal	1¾	Ojibway	1⅛
Butte & Sup.	23⅛	Old Colony	1¼
Cal. & Ariz.	47½	Old Dom.	23½
Cal. & Jer.	13	Osceola	73
C. & Hecla	525	Pond Creek	15¾
Canada	20	Quincy	84½
Cent'nial	0	Reel	16
Chief Cons.	2¾	Rhode	17
Cin Cop. M.	75	Shannon	10
Con. Range	32½	Shattuck	0
Coppers	80	Superior Mtg.	
Daly West	0	Do.	0
Davis Daly	1½	Do. pfd.	0
Dunbar	0	Do. pfd.	0
Island Cr.	2½	Ventura	10½
Isle Royale	24½	Victoria	1⅛
Jerome	37	Winona	21
Kerr Lake	5½	Wisconsin	50
Keweenaw	1.60	Wolverine	113
Lake Copper	2	Wyandot	0
La Rose	15	Imperial	0
Lehigh	1½	Mis.	28
Mas. Val.	1¼		

CHICAGO EXCHANGE; PRICE, RANGE, SALES.

[EXCLUSIVE DISPATCH.]

CHICAGO, Sept. 6.—Range and sales on the Chicago Stock Exchange today:

Sales	Stocks—	High.	Low.	Close.	Previous close.
97	Armour pfd.	90½	90½	90½	90
115	Com. Edison	100	100½	100	100
307	Cont'l Motors	5¾	5¾	5¾	5¾
20	Hupp Motors	10⅝	10⅝	10⅝	10¾
225	Libby-McNeil	8¾	8¾	8¾	8
40	Mitchell Motors	8	8	8	8
70	Mont. Ward	17¾	17¾	17¾	18
410	Nat'l Leather	7	7	7	6½
100	Otis Steel	21¾	21¾	21¾	19¾
65	Piggly Wig.	12¾	12½	12¾	13
50	Peoples Gas	57	57	57	58
16	Public Serv. pfd.	80¾	80¾	80¾	80
25	Quaker Oats	100	100	100	98
1,120	Sears-Roebuck	69	68½	68½	70
765	Shaw. W. W.	41	44½	45½	44½
205	Swift Int'l	23¾	23	23	22½
410	Swift	97	95¾	97	95¾
1,175	Swift Int'l	22¾	22½	22¾	22
1,151	Thompson J. R.	21½	21½	21½	21
3,295	Tobacco C. & C.	46¼	45½	45¾	45¾
100	Un. Paperboard	15	15	15	15
60	Wahl	40¼	40	40	40
20	Wrigley	72	72	72	72½

MONEY AND EXCHANGE.

[BY A. P. NIGHT WIRE.]

NEW YORK, Sept. 6.—Prime mercantile paper, 6@6½. Exchange weak; sterling, demand, 3.69¾; cables, 3.70¼.

France, demand, 7.66¾; cables, 7.67. Belgian francs, demand, 7.66¾; cables, 7.67. Guilders, demand, 31.50; cables, 31.50.

Lire, demand, 4.32; cables, 4.32¼.

Marks, demand, 1.05; cables, 1.06¼.

Time loans steady; sixty days, ninety days and six months, 5½@6 per cent.

Call money firm; high, 5½; low, 5½; ruling rate, 5½; last loan, 5½; closing bid, 5; offered at 5½.

Larger Supply of Wheat Leads to Weak Market

[EXCLUSIVE DISPATCH.]

CHICAGO, Sept. 6.—An increase of 4,061,000 bushels in the visible supply of wheat led to increased selling late in the day, and most of the big advance established in the session was eliminated. Final wheat prices were steady to 1¾ cents higher. Corn ruled unchanged to ⅝ cent lower and oats steady to ⅛ cent higher. Provisions were irregular.

There was a renewal of active buying in setdowns in wheat today and prices recorded a big advance. The report that the War Finance Corporation has virtually completed arrangements for advancing $1,000,000,000 toward marketing and exporting grain and other products, coupled with the sharp upturn in cotton and a slide from Argentina stating that the crop has had a poor start, owing to unfavorable weather conditions, furnished additional material for the bullish elements to work upon. Prominent commission concerns in particular were big buyers, while the selling was in way of hedging and realizing. A reaction occurred in the later trading but further support was forthcoming on the break. Receipts were estimated at 250 cars.

Corn advanced sharply, the struggle in wheat having effect. Commission houses were the principal buyers and their orders involved increased quantities. Locals also were on the buying side while the best selling was credited to a leading elevator concern. Receipts were heavy, the estimate being for 1400 cars. Deliveries on December contracts amounted to 65,000 bushels. Cash corn met with an active demand from shippers. No export business was given up and very little was done with domestic distributors.

Oats displayed a strong tone along with the wheat market. Early buying by strong commission houses featured and price advances were sharp. On the rally scattered pressure from cash interests in the way of hedging took the edge off the market. But trade as in wheat was broader and the weak spots encountered better buying power. Estimated receipts were for 310 cars.

Rye was quiet for futures, but generally higher with wheat. Export trade news did not indicate any new developments. Barley was steady, with little activity.

	Open.	High.	Low.	Close.
Wheat—				
September	1.30	1.30	1.28¾	1.29½
December	1.30	1.31½	1.30	1.29¾
May	1.34¾	1.36¾	1.34	1.34
Corn—				
September	.55	.55	.53¾	.53¾
October	.54	.54	.53	.53½
December	.54¾	.55¼	.54	.54¾
May	.59¼	.60	.58¾	.59
Oats—				
September	.35¾	.36¼	.35¼	.35¾
December	.35¾	.36¾	.35½	.35¾
May	.42¾	.43¾	.42¾	.43¾

WINNIPEG.

	Open.	High.	Low.	Close.
Wheat—				
October	1.30¼	1.30¾	1.29¾	1.29¾
December	1.30¾	1.31¾	1.30¾	1.31
November	1.30	1.31	1.30	1.30¾

CLOSING PRICES OF GOVERNMENT BONDS.

LOS ANGELES.

1st Liberty 3½s	$7.90
1st Liberty 4s	7.90
1st Liberty 4¼s	7.90
2nd Liberty 4s	7.90
2nd Liberty 4¼s	7.92
3rd Liberty 4½s	7.92
4th Liberty 4¼s	7.92
5th Victory 4¾s	99.75

NEW YORK.

1st Liberty 3½s	$7.90
1st Liberty 4s	7.90
2nd Liberty 4s	7.90
1st Liberty 4¼s	7.92
2nd Liberty 4¼s	7.92
3rd Liberty 4½s	7.92
4th Liberty 4¼s	7.92
Victory 3¾s	99.00
Victory 4¾s	99.00

GASOLINE PRICES.

[EXCLUSIVE DISPATCH.]

CHICAGO, Sept. 6.—Gasoline, tank wagon, 17; service station, 19; machine, 23½. Carbon, Portland, 20c; Kansas, 8½; black oils, summer, 13.9; winter, 14.4.

Linseed oil, raw, car to four barrels one delivery, 94; boiled, 96; denatured alcohol, 45; turpentine, 80.

THE COUNTRY OVER.

[EXCLUSIVE DISPATCH.]

SAN FRANCISCO, Sept. 6.—Practical termination of labor troubles in this district and the establishment of the open shop by contractors in the building trades have brought about decided improvement in business conditions. While retail trade will not feel the effects of increased pay rolls for a week or two, each day sees more men at work. Increased optimism prevails in other lines, but unemployment in the country districts is increasing with the passing of seasonal activities and the situation there promises to grow worse.

BOSTON (Mass.) Sept. 6.—The textile industries and boots and shoes continue to make a good showing in New England, but the most noteworthy development during the last fortnight from a business standpoint has been the falling off of retail trade in this section. Department stores have experienced a pronounced slump in sales in this and other cities. This is doubtless the result of continued unemployment, which is increasing slightly from week to week. The shoe trade has slowed up slightly in the last week. The woolen mills continue to work at capacity, while the cotton mills are running at 80 per cent capacity on fine goods and 65 per cent for the coarser grades.

FORT WORTH (Tex.) Sept. 6.—Business in the Southwest, both retail and jobbing, has taken the first big spurt in the last two years within the last week. The big general retiring of debts at the banks has set in coincident with the revival of trade. This has been due to the rise in the price of cotton and the subsequent selling of that staple by farmers and holders of warehouse receipts. That "business was good" was admitted for the first time in many weary months.

BUSINESS NEWS.

The first call of the Los Angeles Stock Exchange in its elaborate new home on the ground floor of the thirteen-story Stock Exchange Building was held yesterday morning. Speeches by Henry S. McKee, vice-president of the Merchants' National Bank, and Henry M. Robinson, president of the First National Bank, featured the simple opening ceremonies.

The tone of both speeches was one of congratulation to the members of the exchange in furnishing the people of Los Angeles and the Southwest an exchange with equipment and facilities second to none west of St. Louis. The local exchange now ranks sixth among stock exchanges in the United States in regard to volume of trading.

Considerable applause was occasioned during Mr. McKee's speech when he mentioned the important influence of Frank H. Pettingell, president of the exchange for many years, in the development of that institution. Mr. McKee sketched the growth of the local exchange and said, in part:

"From small beginnings, when this city was a mere village, the officers and members of the Los Angeles Stock Exchange have built up by confidence, courage, industry and honorable dealing, an institution of far greater usefulness and value to us than many of us realize. It is a far deeper significance than is evidenced by a mere room in which to trade in stocks and bonds. Stocks and bonds are merely convenient forms of title papers evidencing the ownership of capital. This institution is dedicated to the saving, investing and dealing in capital.

"To save and invest capital is the highest form of service any man can render to the business world. There is no one commonly used word in our language so little understood. To most of us the word 'capital' merely suggests the brutal looking individual of the familiar cartoon. The word 'capital,' if it were truly understood, should bring to the mind a picture of something like a railway track, a merchant ship, a factory building filled with productive machinery, a power plant, a harvesting machine, or a pneumatic riveter.

"The thing that has distinguished America is its great power of production. This abundance of production has been due primarily to the employment by the American people of more mechanical horsepower per individual, more tools, more machinery of production; in other words, more capital per man than any other nation.

If greater prosperity lies in greater annual production of wealth for distribution, then the thing primarily necessary to that end is not so much more workmen nor longer hours, but more machinery, more tools; in other words, more capital.

"The greatest service that can be rendered America is to teach and encourage the American people to carefully save, and wisely and safely to invest.

"The Los Angeles Stock Exchange is consecrated to this high purpose. It endeavors in every way to maintain high character and quality in the securities which it permits to be dealt in on its floor. It uses the utmost efforts to insure high character and honorable dealing between its members and the public. It has furnished the people of this city and the Southwest with a market place in which they may ascertain daily the public judgment as to the value of securities, and in which they can quickly and conveniently buy and sell them.

"The Los Angeles Stock Exchange has built here for this high purpose premises, equipment and facilities second probably to none in existence. Our highest appreciation and gratitude are due to Mr. Frank Hervey Pettingell president of this magnificent institution, to Mr. Walter P. Story, who has made the plan possible by his own handsome investment of capital in this building, to Mr. Frank J. Ryan, through whose painstaking negotiations the obtaining of these premises was made possible, and to the board of governors and members of the Los Angeles Stock Exchange, for their cordial support and participation in these enterprises.

Mr. Robinson's speech pointed out the fact that the stock exchange forms a vital part of the financial machinery of the nation. "It is the duty of these institutions to keep liquid the finances of the country," said Mr. Robinson, "and the exact opposite of the frequently-met belief that they form a menace to the public's well-being, is true."

At the conclusion of the ceremonies the flowers were cleared from the pit, and the first business session was opened by President Pettingell.

LOS ANGELES STOCKS.

Reports issued at the end of last week were the principal influential factors in yesterday's trading. The report of the Goodyear Tire and Rubber Company was evidently regarded as favorable by the investing public in the light of proving the stability of the concern. The preferred stock opened 3 points above Friday's closing price. This figure was not supported long and the close saw the stock selling at a firmly established figure of 60.

The sensational gain of the day was made by Goodyear Textile, following assurances of the regular dividend in the same report. The stock opened at 73, a 13-point advance over last Friday's close. The peak was reached at 74, and then profit-taking sales forced the price down to around 70 at the close.

The favorable report of the General Petroleum Company brought about a 2-point gain for that stock at the opening, although heavy selling at this figure forced the price down somewhat by the close of the session. Union Oil closed strong at 2½ points above its closing price, at the last session.

LONG BEACH BONDS.

Long Beach sold two bond issues amounting to nearly $2,000,000 yesterday on a 5.73 per cent basis at a public bond sale. The successful bidder was a syndicate composed of Bond, Goodwin and Tucker, the Security Trust and Savings Bank, R. H. Moulton & Co., Blyth, Witter & Co., E. H. Rollins & Sons, and the Mercantile Trust Company of San Francisco.

Their bid was a premium of $19,255 for the $435,000 issue of 6 per cent high school bonds, and $35,190 for the $1,465,000 6 per cent city school issue. The bidding in this sale was the closest in many months, the Citizens' National Bank having offered premiums of $10,000 and $35,000 for the two issues and a syndicate composed of the California company, the First National Bank, and Hunter Dulin & Co., making the third highest offer of $9250 and $32,150.

Long Beach has always enjoyed a high credit standing, and the underwriters expect a ready sale for

(Continued on Tenth Page.)

WHAT DO YOU KNOW ABOUT RIVER RAISIN PAPER CO.?

Do you know, for instance, that it is the largest manufacturer of solid fiber shipping cases in the world? Do you know that its sales for 1920 amounted to $9,437,782, of which the net earnings were $2,616,151. Do you know that celebrated firms like Sears, Roebuck & Co., Armour & Co., The N. K. Fairbank Co., Shredded Wheat Co., R. J. Reynolds Tobacco Co., and many others bought from the River Raisin Paper Co., during 1920, goods amounting to from $300,000 to $800,000 apiece? Such is the company back of the securities we are now offering.

NEW ISSUE—$2,200,000

8% Sinking Fund Closed First Mortgage Bonds.
Dated August 1, 1921. Due August 1, 1936.

Through exceptionally fortunate buying, we are able to offer Los Angeles investors an opportunity to participate in this new bond issue of the River Raisin Paper Company of Monroe, Mich., the largest manufacturer of solid fiber shipping cases in the world. We consider it one of the best industrial securities on the market today.

SECURITY 3 TO 1.

These bonds are secured by a closed First Mortgage on the fixed property of the company, which was appraised by the American Appraisal Company at $6,102,938.43. The total net tangible assets amount to $7,384,550.62, or over $3356 for each $1000 bond of this issue.

EARNINGS 14 TIMES INTEREST REQUIREMENTS.

During the ten years the company has been in existence, its earnings have steadily increased. Earnings for 1920 totalled $2,616,151, or over fourteen times the maximum annual interest requirements of this issue.

An exceptionally strong financial condition is revealed by the balance sheet, which shows accounts payable of only $187,917.39, as compared with current assets amounting to $2,770,645.81, of which $1,680,499.08 is cash in banks and on hand.

Offered at the price of 99 and accrued interest, yielding over 8%, these bonds combine to a remarkable degree unquestioned safety with high yield.

For further particulars, write your name and address on the margin of this advertisement and mail it to us.

RALPH G. WOLFF & CO.
"BONDS FOR SAFE INVESTMENT"
H. W. Hellman Bldg. Phone: 14219 or 63944.

Water Company Bonds

WATER COMPANY BONDS are dependable investments because the business of supplying water to stable communities is about the most dependable of all business activities.

The very nature of the business is such that operating expenses do not fluctuate widely. Taxes may vary slightly and the cost of fuel for pumping may vary slightly.

But the principal element in the cost of supplying water is the investment in property for impounding, purifying and distributing water.

To a basically dependable business in California the investor should add the stabilizing power of Railroad Commission supervision. Assuming a fair capitalization and satisfactory earnings vary in the same proportion as expenses. Thus the investor is always assured of an adequate power adequate to meet operating charges and a proper balance for surplus reserves.

This is why Water Company bonds represent the very highest type of public service corporation securities.

And this is why we unhesitatingly recommend your investment in EAST BAY WATER COMPANY Unifying and Refunding Mortgage 7½% Gold Bonds, Series A, 100 to pay you 7½%. Are you in position to take advantage of this offering? Then call on us in person or let us call on you in person and discuss this matter.

PASADENA
614 Chamber of Commerce Bldg.
HOLLYWOOD
6404 Hollywood Blvd.
SAN DIEGO
634 First National Bank Bldg.
SEATTLE
OAKLAND
SAN FRANCISCO
PORTLAND
NEW YORK

BLYTH, WITTER & CO.
521 Trust and Savings Bldg., Los Angeles
Sixth and Spring Streets
Phone Broadway 327

Security—High Yield—Tax Free

These constitute the outstanding features of the 6% Serial Gold Bonds of Reclamation District No. 784, due 1930-1937, which we are now offering for conservative investment.

DISTRICT COMPRISES 18,980 Acres of well-known farm land, a large proportion of which is of a rich sediment bottom variety.

CONSERVATIVELY APPRAISED at an average of $163 per acre, which compares with $37 debt per acre including all bonds authorized and outstanding.

TRANSPORTATION FACILITIES afforded by the Southern Pacific, Western Pacific and Sacramento Northern Railway.

BONDS are wholly exempt from all Federal Income and California Property taxes, and are a Legal Investment for Savings Banks in California.

PRICES TO YIELD 7.00%

More detailed information upon request.

HUNTER, DULIN & CO.
GOVERNMENT, MUNICIPAL AND CORPORATION BONDS
I. N. Van Nuys Building
Los Angeles
Phone Main 6801
SAN FRANCISCO
OAKLAND

Tax Free Investments Yielding Over 5.5

The California Company recommends for investment the following bonds that are exempt from Federal Income Taxes and California Personal Property Taxes and are a legal investment for California Savings Banks:

	Price With Interest	To Yield About
Compton City School District 6% Bonds Due 1948-1951	Various	5.80%
Imperial Irrigation District 5½% Bonds Due 1925-1933	Various	7.00%
Lompoc Union High School District 6% Bonds Due 1925-1928	Various	5.80%
Orange Union High School District 6% Bonds Due 1927-1928	Various	5.75%
Philippine Government Public Impv. 5½% Bonds Due 1941	98½	5½%
City of Riverside Munic. Impv. 5% Bonds Due 1930	Various	5.60%
Santa Monica City School District 6% Bonds Due 1940-1951	Various	5.80%
Venice City School District 6% Bonds Due 1945	Various	5.60%

California Company
BONDS
626 So. Spring St.
Main 6507 10707

STEPHENS & COMPANY
INVESTMENT SECURITIES—521 South Spring Street.

Quirk Brothers
STREET IMPROVEMENT BONDS
INCOME TAX EXEMPT
The Street Improvement Bond House
501 Hibernian Bldg., Los Angeles, Cal.
310 Watts Bldg., San Diego, Cal.

Curb Stocks } Cash or Partial Payments
Bertram D. Lackey & Co.
414 Stock Exchange Bldg.
Phone Bdwy. 3742

BOND & GOODWIN & TUCKER, Inc.
INVESTMENT SECURITIES, TITLE INSURANCE BLDG. TELEPHONE BDWY. 74

MINING STOCKS
Bought, Sold, Quoted
G. C. LAMBERT
329 L. A. Stock Exchange Bldg.
Main 3226

Collateral Loans
Brokers Financial Corporation
Paid Up Capital
720 S. Spring St.

ny Bonds

. tion and satisfactory service, earn
ings vary in the same proportion
as expenses. Thus the investor
is always assured of an earning
power adequate to meet all
charges and a proper balance for
surplus reserves.

This is why Water Company
bonds represent the very highest
type of public service corporation
securities.

And this is why we unhesitat-
ingly recommend your investment
in EAST BAY WATER COM-
PANY Unifying and Refunding
Mortgage 7½% Gold Bonds at
100 to pay you 7½%. Are you
in position to take advantage of
this offering? Then call on us in
person or let us call on you in
person and discuss this matter.

H. WITTER & CO.
and Savings Bldg., Los Angeles
Sixth and Spring Streets
Phone Broadway 327

d—Tax Free
ures of
nation
which
ose in-

ES 18,980 Acres of well-located
portion of which is of a rich river

APPRAISED at an average of
compares with $37 debt per acre
thorized and outstanding.

FACILITIES afforded by the
ern Pacific and Sacramento North-

mpt from all Federal Income and
et, and are a Legal Investment for
rnia.

O 7.00%
request.

IN & Co.
PORATION BONDS
ling
PASADENA
SAN DIEGO

ling Over 5.50%
investment the following
s and California Personal
ifornia Savings Banks:

Price	To Yield About
n Interest	
arious	8.80%
arious	7.00%
arious	8.90%
arious	8.75%
2½	8½%
arious	8.80%
arious	8.80%
arious	8.80%

ompany
St.
10707

MINING STOCKS
Bought, Sold, Quoted
G. C. LAMBERT
329 L. A. Stock Exchange Bldg.
Main 2116.

Collateral Loans
Brokers Financing
Corporation
Paid Up Capital, $50,000.00
330 S. Spring St.

More Complex Than It Sounds

It is an axiom of making investments that maximum safety is secured by choosing a variety of securities instead of concentrating on one or two.

But it is an art in itself—this matter of diversifying securities. As Albert Atwood, noted financial writer, puts it:

"To distribute or diversify one's investments means more than to put them into different companies and different classes of securities such as bonds, preferred stocks and common stock. It means different industries and, if possible, different geographical locations. In the case of bonds it means also different maturities."

Our whole business is devoted to studying and handling investments. We have facilities for keeping in closest touch with the investment situation all over the country.

May we not urge that you bring in a list of YOUR securities and go over them with us to check up on this matter of proper diversity.

Stevens, Page & Sterling
BONDS
Van Nuys Building—Seventh and Spring Streets
618-72 Los Angeles Pico 3076

Pathe Exchange, Inc.
Ten Year 8% Sinking Fund Bonds
due September 1, 1931.

Special Features
1. Only funded debt of one of the oldest and largest concerns in the United States buying, printing and distributing motion pictures.
2. Average earnings past 13 years 4.54 times interest charges.
3. Net quick assets 233% of amount of the issue.
4. One-tenth of issue retired annually by sinking fund.
5. Detachable warrants to purchase Common Stock offer possibilities for additional profit.

Maximum yield 20.40%—Minimum yield 9.09%

Send for Circular D-124.

Merrill, Lynch & Co.
216 I. N. Van Nuys Bldg.
Los Angeles, California
Phone 62370
New York Chicago Detroit Milwaukee Denver
Members New York, Chicago, Cleveland, Detroit Stock Exchanges.

A. M. Clifford
Investment Counselor
and Financial Analyst

Has no Securities for sale and acts solely in the capacity of an "adviser" in the selection or investigation of Bond or Stock Investments.

From an independent, impartial and disinterested position serves Individuals, Trustees or others.

Reviews Investment Holdings of clients, expressing opinions thereon, and wherever advisable suggests exchanges designed to remove any possible weakness resulting from changed conditions.

Charges a reasonable fee for such services and accepts no compensation from any other source.

Has specialized for over sixteen years in the analysis of Bond and Stock Issues.

Preliminary consultations incur no obligation.

Phone Main 2331 Stock Exchange Building Los Angeles

The Investors' Pocket Manual

Containing much valuable and accurate data describing the capitalization, earnings, dividends, yearly price ranges and general past history of a large number of active corporations.

The use of this booklet greatly enables an investor to make quick comparisons between present and past prices of corporation securities, and we will be pleased to send the current issue free upon request, together with booklet describing the Monthly Investment Plan.

RAYMOND & CO.
New York Office, 27 Wall Street, New York, N. Y.
Telephone Pico 540
821 Stock Exchange Bldg. 639 S. Spring St. Los Angeles, Cal.

Warehousing and Distribution
Warehouse receipts issued on all classes of merchantable merchandise.
ASK YOUR BANKER
UNION TERMINAL WAREHOUSE CO.
Pico 78.

R. H. MOULTON AND COMPANY
Specialists in Government and Municipal Bonds.
Special Department is equipped to buy and sell all Liberty and Victory Bond Issues.
Title Insurance Building. Telephone 60927; Main 369.

BOND DEPARTMENT
HENRY L. DOHERTY & COMPANY
Direct agents of the Cities Service Company, 60 Wall St., New York.
320 Stock Exchange Bldg., Los Angeles, Cal.
BOSTON CHICAGO

H. M. FERNALD & CO.
STOCK AND BOND BROKERS
Offices on all principal exchanges in U.S.A. Direct wire to selling centers in London.
OIL AND MINING ISSUES
SPECIALS
Phone 61222 - 60172 - Extension 347 - Main 2122. Ltd.

Stevens, Page & Sterling BONDS
Van Nuys Bldg. Los Angeles
618-72—Pico 3076

NEW YORK STOCK EXCHANGE.

[BY A. P. NIGHT WIRE.]

NEW YORK, Sept. 6.—Resumption of business on the stock exchange today was accompanied by further involuntary retirement of the short account and intermittent signs of public interest.

Trading was on the largest and most comprehensive scale of any day in several weeks. Speculative issues were the principal beneficiaries, however, notably industrials and specialties.

Latest happenings in the Mexican situation, especially the announcement of an agreement between American oil interests and the Mexican government placed those shares in the front rank.

Mexican Petroleum's initial gain of four points was speedily extended to 5½. Kindred issues rose one to nearly three points, with moderate gains in other foreign oils and junior domestics.

Prominent steels, equipments, coppers, shippings, sugars, tobaccos and chemicals, their accessories gained 1 to 14 points at their best. The entire list was subjected to sharp downward revision before the close, however, Mexican forfeiting half of its rise, while many other stocks canceled almost all their advantage. Sales 735,000 shares. All call loans were negotiated at 5½ per cent and time offerings were scarce.

A decline of slightly more than two cents in sterling exchange was attributed to sentimental causes, notably the Irish situation.

Bonds derived much of their upward impetus from the better tone of the stock market. Convertible rails added to recent gains, but Liberties were irregular. Total sales, par value, $10,250,000.

STOCK QUOTATIONS IN NEW YORK CITY.

[Furnished by Logan & Bryan, Members New York and Boston Stock Exchange, 636 South Spring street, Los Angeles.]

NEW YORK, Sept. 6.—Following are the closing prices, sales, and high and low quotations today:

Sales.	Stocks.	High.	Low.	Last.
1,100	Adams Express	45	45¾	45¾
1,500	Ajax Tire	20½	19	20
600	Alaska	1	⅞	⅞
400	Alaska	1	1⅛	1⅛
4,500	Allis-Chalmers	23½	22½	23
4,300	Atlantic Gulf & W. I.	24¾	24½	24½
300	Do. pfd.	58¾	57¾	57¾
1,600	Allied Chem. & Dye	58¾	57½	57¾
600	Allis Chalmers	23½	22½	23
1,100	Am. Agr. Chemical	83¾	82¾	83¾
900	Am. Beet Sugar	20	20	20
100	Am. Brake Shoe			
1,100	Am. Car & Fdy. Co.	125¾	124¾	125¾
1,200	Am. Can Co.	37	37	37
200	Am. Can Co. pfd.			
200	Am. Cotton Oil	25½	25	25½
200	Am. Cotton Oil pfd.	74	74	74
200	Am. Druggists' Syndicate	24	24	24
200	Am. Hide & L. pfd.	68	68	68
200	Am. Ice Sec. com.	53¼	53¼	53¼
200	Am. Ice Sec. pfd.			
2,400	Am. Int'l Corp.	33½	32¾	33½
400	Am. Linseed	33¾	33¾	33¾
100	Am. Linseed pfd.	68	67	68
2,700	Am. Locomotive	87	86	86¾
200	Am. Safety Razor			
200	Am. Smelt. & Ref.	44½	44	44
1,800	Am. Steel Fdy. com.	29¼	28¾	29
2,500	Am. Smelt. & Ref. Co.	74	74	74
1,200	Am. Sugar	87¾	86¾	87¾
1,200	Am. Sugar pfd.	107¾	107¾	107¾
1,100	Am. Tobacco	67½	66¾	67½
100	Am. Tobacco pfd.	100	100	100
1,100	Am. Tel. & Tel. Co.	106½	105¾	106¾
1,400	Am. Woolen	106¾	105¾	106¾
1,400	Tobacco Co.	132¾	130¾	132¾
1,100	Anaconda	39¾	38¾	39¾
1,100	Atch., Top. & S. Fe.	94¾	93¾	94¾
1,100	Atlantic Coast Line	107¾	106¾	107¾
1,100	Baldwin Loco.	107¾	106¾	107¾
1,100	Baltimore & Ohio	39¾	39¾	39¾
1,100	Bethlehem Steel "B"	74¾	73¾	74¾
1,100	Brooklyn R. T.	19¾	19¾	19¾
1,100	Cuba Co.	13¾	13¾	13¾
1,100	California Petroleum	23¾	23¾	23¾
1,100	Canadian Pacific	119¾	118¾	119¾
1,100	Central Leather	49¾	49¾	49¾
1,100	Cerro De Pasco	49¾	49¾	49¾
1,100	Chandler Motor	49¾	49¾	49¾
1,100	Chesapeake & Ohio	49¾	49¾	49¾
1,100	Chile Copper	49¾	49¾	49¾
1,100	Chino Copper	49¾	49¾	49¾
1,100	Chi. Mil. & St. P.	49¾	49¾	49¾
1,100	Chi. & N. W.	49¾	49¾	49¾
1,100	Chi. R. I. & P.	49¾	49¾	49¾
1,100	Chi. R. I. & P. pfd.	49¾	49¾	49¾
1,100	Colorado Fuel	49¾	49¾	49¾
1,100	Columbia Gas	49¾	49¾	49¾
1,100	Consolidated Gas	49¾	49¾	49¾
1,100	Consolidated Cigars	49¾	49¾	49¾
1,100	Corn Prod.	49¾	49¾	49¾
1,100	Corn Prod. pfd.	49¾	49¾	49¾
1,100	Crucible Steel	49¾	49¾	49¾
1,100	Cuba Cane Sugar	49¾	49¾	49¾
1,100	Cuba Cane Sugar pfd.	49¾	49¾	49¾
1,100	Cuba Am. Sugar	49¾	49¾	49¾
1,100	Denver Mines	49¾	49¾	49¾
1,100	Dom. Iron & Steel	49¾	49¾	49¾
1,100	Dupont Chemical	49¾	49¾	49¾
1,100	E. T. Dodge	49¾	49¾	49¾
1,100	Endicott Johnson	49¾	49¾	49¾
1,100	Erie	49¾	49¾	49¾
1,100	Erie 1st pfd.	49¾	49¾	49¾
1,100	Erie 2nd pfd.	49¾	49¾	49¾
1,100	Fairmont Motors	49¾	49¾	49¾
1,100	Fairmont Motors pfd.	49¾	49¾	49¾
1,100	Gen. Asphalt	49¾	49¾	49¾
1,100	Gen. Asphalt pfd.	49¾	49¾	49¾
1,100	General Electric	49¾	49¾	49¾
1,100	General Motors	49¾	49¾	49¾
1,100	General Motors pfd.	49¾	49¾	49¾
1,100	Goodrich Rubber	49¾	49¾	49¾
1,100	Goodrich Rubber pfd.	49¾	49¾	49¾
1,100	Great Northern pfd.	49¾	49¾	49¾
200	Greene Cananea	21	20½	20
1,900	Gt. Nor. Ore Ctfs.	23¾	23	23½
1,000	Gulf States Steel	35½	34¾	35½
700	Hupp Motors	11¾	11¼	11¾
200	Haskell Barker	37¾	37¾	37¾
100	Homestake Mining	55	55	55
1,500	Houston Oil	49	47¼	47¼
100	Illinois Central	95½	95	95
1,500	Inspiration Copper Co.	44¾	42¾	43
1,200	Industrial Alcohol	67¾	67	67¾
4,700	Int'l Harvester com.	79¾	77	78¼
100	Int'l Agricultural	49¾	49¾	49¾
2,400	Int'l Nickel	13¾	13¾	13¾
100	Int'l Motors	49¾	49¾	49¾
2,300	Int'l Paper	45½	44	44¾
200	Inter-Met. Com. com.	3¾	3¼	3¼
100	Inter-Met. Comm. pfd.	8	8	8
100	Int'l Marine com.	49¾	49¾	49¾
1,500	Int'l Marine pfd.	49¾	49¾	49¾
1,700	Island Oil	3¾	3¾	3¾
1,100	Invincible Oil	3¾	3¾	3¾
100	Jewell Tea	49¾	49¾	49¾
200	K. C. Southern	49¾	49¾	49¾
200	K. C. Southern pfd.	49¾	49¾	49¾
1,800	Kennecott Copper	49¾	49¾	49¾
12,400	Kelly Springfield com.	49¾	49¾	49¾
2,300	Keystone Tire Co.	14	13¾	13¾
1,100	Lackawanna Steel	49¾	49¾	49¾
100	Lehigh Gas Com.	49¾	49¾	49¾
100	Lee Tires	49¾	49¾	49¾
600	Lehigh Valley	49¾	49¾	49¾
200	Liggett & Myers	49¾	49¾	49¾
200	Loft Candy	49¾	49¾	49¾
1,700	Lowes Inc.	49¾	49¾	49¾
100	May Dept. Stores com.	49¾	49¾	49¾
68,500	Mex. Petroleum Co.	49¾	49¾	49¾
900	Miami Copper Co.	49¾	49¾	49¾
6,200	Middle States Oil	49¾	49¾	49¾
800	Minn. & St. L.	49¾	49¾	49¾
200	M. K. T. & S. L. & M.	49¾	49¾	49¾
1,200	M. K. T. of Texas	49¾	49¾	49¾
100	M. K. & Texas pfd.	49¾	49¾	49¾
600	Mont. Ward com.	49¾	49¾	49¾
100	Missouri Pacific	49¾	49¾	49¾
100	Missouri Pacific pfd.	49¾	49¾	49¾
100	Mullin's Boilers	49¾	49¾	49¾
100	Nat'l Conduit & Cable	49¾	49¾	49¾
600	National Lead	49¾	49¾	49¾
1,200	National Enamel	49¾	49¾	49¾
1,200	N. O. T. & M. Ry. Co.	49¾	49¾	49¾
200	Nevada Con.	49¾	49¾	49¾
100	N. Y. Air Brake	49¾	49¾	49¾
1,400	N. Y. Central	49¾	49¾	49¾
1,400	N. Y. C. & St. L.	49¾	49¾	49¾
1,400	N. Y. Ontario & West	49¾	49¾	49¾
1,500	N. Y., N. H. & H.	49¾	49¾	49¾
1,500	Norfolk & Western	49¾	49¾	49¾
1,200	North American	49¾	49¾	49¾
12,800	Northern Pacific	49¾	49¾	49¾
200	Ohio Cities Gas	49¾	49¾	49¾
200	Ohio Fuel Supply	49¾	49¾	49¾
200	Oklahoma Producers	49¾	49¾	49¾
200	Oklahoma Gas	49¾	49¾	49¾
200	Pacific Gas & Electric	49¾	49¾	49¾
1,200	Pan-American	49¾	49¾	49¾
4,200	Pan-American "B"	49¾	49¾	49¾
200	Penn. R. R. Co.	49¾	49¾	49¾
1,200	Peoples Gas	49¾	49¾	49¾
200	Pere Marquette com.	49¾	49¾	49¾
200	Philadelphia Co.	49¾	49¾	49¾
2,800	Phillips Petroleum	49¾	49¾	49¾
2,700	Pierce-Arrow com.	49¾	49¾	49¾
1,000	Pierce-Arrow pfd.	49¾	49¾	49¾
200	Pittsburgh Coal	49¾	49¾	49¾
1,500	Pittsburg Coal pfd.	49¾	49¾	49¾
200	Pittsburg Fuel com.	49¾	49¾	49¾
100	Pitts. & W. Va. com.	49¾	49¾	49¾
200	Pressed Steel Car	49¾	49¾	49¾
200	Pugets Allegro Sugar	49¾	49¾	49¾
200	Pullman	49¾	49¾	49¾
1,200	Pure Oil	49¾	49¾	49¾
400	Ray Consolidated	49¾	49¾	49¾
200	Rr. Steel Spring Co.	49¾	49¾	49¾
200	Reading	49¾	49¾	49¾
200	Remington Typewriter	49¾	49¾	49¾
1,400	Republic Steel	49¾	49¾	49¾
1,500	Republic I. & S.	49¾	49¾	49¾
1,500	Republic I. & S. pfd.	49¾	49¾	49¾
4,500	Rock Island	49¾	49¾	49¾
1,500	Rock Island 7th	49¾	49¾	49¾
1,500	Rock Island 8th	49¾	49¾	49¾
8,300	Royal Dutch, N. Y.	51¾	50	50
100	Ramley pfd.	49¾	49¾	49¾
100	Saxon Motor	3½	3½	3½
400	Sears-Roebuck Co.	49¾	49¾	49¾
200	Seneca Copper	15	17	17
27,600	Sinclair Oil	20¾	19¾	19¾
200	Shell Trans. & Trading	49¾	49¾	49¾
100	Stan. S. & L. Co.	49¾	49¾	49¾
27,600	Standard Oil N. J.	125¼	124	125
200	Do. pfd.	49¾	49¾	49¾
2,000	St. L. & S. F. com.	23¾	23¾	23¾
1,200	St. L. & S. W.	49¾	49¾	49¾
4,200	St. L. & S. W. pfd.	49¾	49¾	49¾
4,400	Southern Pacific	74¾	73¾	73¾
1,400	Southern Railway	20¾	20¼	20¼
1,400	Southern Ry. pfd.	47¾	46¾	46¾
600	Stromberg Carburetor	31½	30	30½
1,200	Studebaker com.	73¾	73½	73¾
200	Studebaker pfd.	49¾	49¾	49¾
200	Superior Oil	4	3¾	3¾
200	Tennessee Copper	15	15	15
16,800	Texas Oil	49¾	49¾	49¾
1,700	Texas Pacific	49¾	49¾	49¾
1,100	Texas & Pac. C. & O.	19¾	18	18¾
100	Third Avenue Ry.	49¾	49¾	49¾
12,800	Tobacco Products	49¾	49¾	49¾
200	Do. pfd.	49¾	49¾	49¾
100	Transcontinental Oil	49¾	49¾	49¾
1,800	Union Oil of Delaware	18¾	17¾	18
1,600	Union Pacific	120	119	119
200	Union Pacific pfd.	83¾	83¼	83¼
2,700	Utah Copper	49¾	49¾	49¾
2,200	United Fruit Products	49¾	49¾	49¾
1,700	United Fruit	107¾	107	107¾
12,800	United Retail Stores	54¾	53¾	53¾
1,700	United Drug Co.	50¾	49¾	49¾
1,200	Tobacco	49¾	49¾	49¾
100	U. S. C. I. Pipe pfd.	49¾	49¾	49¾
1,800	U. S. Realty & Const.	49	47¾	47
15,400	U. S. Rubber	50	49¾	49¾
200	Do. 1st pfd.	55¾	55	55
41,800	U. S. Steel Corp.	49¾	49¾	49¾
600	U. S. Steel Corp. pfd.	109	108¾	108¾
2,700	Va.-Car. Chemical Co.	27¾	27¾	27¾
600	Do. pfd.	73¾	73¾	73¾
900	W. Va. Coal & Coke	49¾	49¾	49¾
8,600	Vanadium Steel	32	30¾	31
1,200	Virginia	7¾	7¾	7¾
100	Virginia pfd.	49¾	49¾	49¾
400	Wabash	20	20	20
200	Wabash "A"	49¾	49¾	49¾
200	Western Union	49¾	49¾	49¾
200	Westinghouse	49¾	49¾	49¾
200	Westing. Electric com.	49¾	49¾	49¾
200	White Motors	49¾	49¾	49¾
3,100	White Oil	3¾	3¾	3¾
1,100	Willys Overland	49¾	49¾	49¾
1,100	Willys Overland pfd.	49¾	49¾	49¾
200	Woolworth com.	27¾	27¾	27¾
200	Worthington P. com.	87	87	87

Total sales of stocks—753,100 shares.
Total sales of bonds—$11,312,000.
Money—Opened at 5½ per cent; highest, 5½ per cent; lowest, 5½ per cent; last loan, 5½ per cent; closed, 5½ per cent; ruling rate, 5½ per cent.

NEW YORK CURB CLOSE.

[Furnished by Logan & Bryan, Members New York and Boston Stock Exchanges, Van Nuys Bldg., Los Angeles.]

NEW YORK, Sept. 6.—Closing quotations:

	Close— Bid.	Ask.
Industrials—		
Aetna	11¾	12¼
All. Pkg. com.	2	3
Am. Tob. 1¼	11¾	11¾
Car L. & P.	1	1 1-16
Cleve'd Mo.	24¼	25¼
Durant	20	20
Goldwyn P.	5¾	5¾
N. A. Pulp	3	4
Phil. Morris	4¼	4¾
Portico	29½	30½
Preston W.	79	82
Radio com.	1¾	1¾
Radio pfd.	15	15½
Swift-Am.	24¾	24¾
Tob. Export	5¼	5¾
U. Fruit	1 1-16	1 1-16
U. Retail C.	5¼	5¾
U. S. Ship Corp.	21	22
Willis C. & pfd.	7	10
Cities S'v'c com.	120	125
Do. pfd.	44	44¾
Cities S'v'c Bkrs.	13¾	13¾
Oils—		
Allied Oil	4	5
Allen Oil	35	40
All. Pete.	2¼	2¾
Bos. Wyo.	17	20
Boone Oil	17	19
Carib Syn.	4¼	4¾
Caudon	4¾	5¼
Dautel's O.	7¾	8¼
Elk Basin	6	6¼
Fed. Oil	3 1-16	3¼
Glenrock	2	2½
Inter. Petr.	10¾	10¾
Marsh Oil	1	1
Maracaibo O.	1¾	2
Merritt	8¾	9
N. W. Ref.	139	140
M. W. Oil com.		2¾
Northwest	18	19
Okmulgee	5	5
Omar	85	87
Pennock	3½	3¾
Prod. & R.	4¾	4¾
Ryan Cons.	4¾	4¾
Salt Ck. F.	9¾	10¼
Simms	6¾	6¾
Skelley Oil	4¼	4¼
Midwest		
Sig Ledge	20	24
Sus. Mont.	71	73
Caledonia	5	6
Cal. Jerome	14	15
Ck. Cop.	15	20
Cons. Cop.	75	100
Crescent	1 1-16	1¾
Dundee	20	75
Hecla	13¾	4
Hollinger	6¾	6¾
Howe sd.	3	3¼
Kerr Lake	2¾	3
Magma Cop	17½	19
Mother Lo.	60	70
Do. new	6	6¼
Do. ctfs.	6	4¼
Nipissing	4¼	4¾
Raj Here.	18	20
Tn. Exet.	2¼	2¾
Un. Verde		
Ext'n.	22	23

E. F. HUTTON & CO.

MEMBERS
New York Stock Exchange and all leading exchanges.
943 So. Spring St and Alexandria Hotel.
Pasadena Maryland Hotel
Santa Barbara: 1127 State St.
Home office 61 Broadway New York City.
Private Wires Coast to Coast

A. H. CRARY & CO.

Members Chicago Board of Trade
Stocks, Bonds, Grain, Cotton
Direct Private Leased Wire.
119 W. 4th St., Los Angeles
65304 Main 7559
129 West First Street, Long Beach.

LOGAN AND BRYAN

636 South Spring St.
Members All Leading Exchanges.
Private Wires
Atlantic to Pacific
United States and Canada
Pasadena, Santa Barbara, Coronado

McDonnell & Co.

Members
All Leading Exchanges
634 South Spring St.
Telephone Pico 4412
Exclusive Wires
New York Chicago
San Francisco
Write or call for our latest Market Letter—Now ready.

NEW YORK CURB BONDS.

[Furnished by Bond & Goodwin & Tucker, Inc., 1000 Title Insurance Building.]

NEW YORK, Sept. 6.—Following are the New York curb prices for current and new issues of bonds widely held in Southern California:

Bonds—	Bid.	Asked.
Armour & Co. 7s, 1939	99¾	99¾
Bethlehem Steel 7s, 1926	94¾	95¼
Bethlehem Steel 7s, 1935	84¾	85
Canadian Nn. Ry. Co. 6½s, 1946	89¾	90
Canadian Nn. Ry. Co. 7s, 1940	97¾	98
Diamond Match Co. 7½s, 1930	104¾	105¾
E. I. Du Pont De N. 7½s, 1931	98	98¾
Galena Signal Oil 7s, 1930	93¾	94¾
Goodyear Tire & Rubber 8s, 1941	101¾	101¾
Grand Trunk Ry. Co. 6½s, 1936	97¾	98
Grand Trunk Ry. Co. 7s, 1940	103¾	104
Great No. Ry. Co. 7s, 1930	102	102¾
Libby, McNeil & Libby 7s, 1931	94¾	95
Mexican Petroleum 6s, 1936	90	90¾
National Leather Co. 8s, 1925	84¾	85
N. Y. Central R. R. Co. 7s, 1930	102¾	103
N. Y.-Great No. Joint 6½s, 1936	102	102¾
Packard Motor Co. 8s, 1931	99¾	100¾
Pan-Am. Petroleum Co. 7s, 1939	93¾	94¾
Penn. R. R. Co. 6½s, 1936	101¾	101¾
Penn. R. R. Co. 7s, 1930	104	104¾
Sears-Roebuck Co. 7s, 1937	100	100¾
Sears-Roebuck Co. 7s, 1929	99¾	99¾
Sinclair Cons. Oil 7½s, 1925	99¾	99¾
Southwestern Bell Tel. 7s, 1925	99¾	99¾
Standard Oil Co. Cal. 7s, 1931	102¾	103¾
Standard Oil Co. N. Y. 7s, 1930	102¾	103¾
Standard Oil N. Y. 6½s, 1939	101¾	102¾
Standard Oil N. Y. 7s, 1929	102¾	103¾
Standard Oil N. Y. 6½s, 1939	101	101¾
Sun Oil Co. 7s, 1931	97¾	98¾
Swift & Co. 7s, 1931	99¾	99¾
Swift & Co. 7s, 1925	99¾	99¾
Tidewater Oil Co. 6½s, 1931	99¾	99¾
Union Tank Car Co. 7s, 1929	101	101¾
U. S. Rubber Co. 7½s, 1930	99¾	99¾
Vacuum Oil Co. 7s, 1936	101¾	101¾
Va.-Car. Chem. 7½s, 1923	99	99¾
Western Electric Co. 7s, 1925	100¾	100¾
Western Union Tel. 6½s, 1936	99¾	100¾
Westinghouse Elec. Co. 7s, 1931	101¾	101¾
Sears-Roebuck Co. 7s, 1935	97¾	97¾
FOREIGN.		
Kingdom of Belgium 7½s, 1945	102¾	103¾
Kingdom of Belgium 8s, 1941	101	101¾
City of Berne 8s, 1945	99	99
U. S. of Brazil 8s, 1941	99¾	99¾
Kingdom of Denmark 8s, 1945	102	102¾
French Republic 7½s, 1941	100¾	101¼
French Republic 7½s, 1941	99	99¾
Kingdom of Norway 8s, 1940	103¾	104
City of Paris 6s, 1921	97	97¾
State of Sao Paulo 8s, 1936	97	97¾
Swiss Government 8s, 1940	106	106¾
City of Zurich 8s, 1945	99¾	100¾

OIL STOCKS.

[Furnished by A. H. Crary, 119 West Fourth street, Los Angeles, Cal.]

NEW YORK, Sept. 6.—Closing quotations:

	Close— Bid.	Ask.
Anglo	13	13¼
B. Sierra	345	350
Buckeye	81	83
Cbrough	145	165
Do. pfd.	96	98
Chicontal	108	111
Crescent	74	76
Cumberland	115	125
Eureka	74	77
Galena com.	52	54
Galena Oil pfd.	89	91
Galena, new pfd.	83	89
Hilgots Pipe.	150	153
Ind. Pipe	73	77
Nat. Trans.	24¼	25¼
N. Y. Trans.	145	147
No. Pipe	93	97
Ohio Oil	222	228
Int. Pete.	10¾	10¾
Pa. Mex.	18	20
Prairie Oil.	415	420
Prairie Pipe.	180	190
Solar Ref.	322	330
Sn. Pipe.	71	74
S. P. Oil.	169	172
S. W. Pa. Oil	89	94
S. O. Ind.	69¾	70
S. O. Kan.	630	640
S. O. Ky.	275	280
S. O. N. Y.	322	325
S. O. Ohio	260	270
Do. pfd.	106	109
Swan & F.	80	85
Vacuum	240	245
Wash'ton	33	38
S. O. Neb.	145	150
Imperial	84	86

FOREIGN EXCHANGE; NOMINAL RATES.

Following are the foreign exchange rates upon which local business was transacted yesterday, as furnished by the foreign exchange department of the Farmers' and Merchants' National Bank:

	Exchange rate. Over $100.
London, per pound sterling	$ 3.73
France, per 100 francs	7.76
Germany, per 100 marks	1.13
Italy, per 100 lire	4.40
Holland, per 100 guilders	$1.80
Sweden, per 100 kroner	21.65
Norway,

O. K. C. & J.

What It Means to You

"O. K. C. & J." means that your insurance is correct. It means that the amount of your policy is right—that you are neither "over insured" nor "under insured." It means that your insurance exactly fits your individual requirements, and that your property has been appraised so that you know exactly what its recoverable value is in case of fire.

"O. K. C. & J." means, in addition, that every condition of your policy has been properly taken care of. It means that there is no danger that your insurance will become void because of your failure to comply with any of the provisions of the policy.

Cass and Johansing, Insurance Brokers, take all insurance worries off your hands, and see to it that you are INSURED in the truest sense of the word.

Send for details regarding our protective service.

Cass & Johansing
Insurance Brokers
607 Van Nuys Bldg., Los Angeles.
Phone Pico 357

Garner & Co. Pico 98
215 Mercantile Place
STOCKS — BONDS

McCONNELL-WOOLLEY & CO.
STOCK AND BOND BROKERS
Member Los Angeles Stock Exchange
501-2 STOCK EXCHANGE BUILDING 63813

San Diego · San Francisco
HUNTER-DULIN & CO.
INVESTMENT SECURITIES
Van Nuys Bldg., Los Angeles
Oakland · Pasadena

Wm. R. Staats Co. Government, Municipal and Corporation BONDS
Los Angeles · Pasadena

PUTS & CALLS
"The safest way to trade."
SUNDERMANN. When this stock was selling around 60 a few days ago we placed several calls 5 points up for 30 days.
HEX. PET. We handled several calls on this stock around 90. Just 30 points up. Some others made very nice profits, many of them now have it.
KELLY-SPRINGFIELD. We executed calls on this stock Aug. 24 at 37½and made up for 30 days. We consider it a safe buy.
The market is active; get this booklet now. Contract of December is Puts and Calls.
WATSON & COMPANY
Investment Securities
325 Stock Exchange Bldg.
Los Angeles.
Phones: Main 8262, Home Bldg. 12004; Privy. 912. San Francisco.

FORTUNES
will be made
Get your information NOW. Successful mining men from Cripple Creek, Goldfield, Tonopah and other camps are making mining history in the
KATHERINE
Union Pass District
This gold camp big fair to prove the finest in America. Investors and speculators alike are being attracted. Now map of entire district and engineer's report on the Katherine Mine mailed free on request.
STEWART-COGGINS CO.
Investment Bankers
930 Monadnock Bldg., San Francisco.
Phone Sutter 3253. (8)

THESE STOCKS
CAN BE BOUGHT AT
LOW PRICES
ALLIED PETROLEUM
SOLA CHICA OIL
ALL OF MONTEBELLO
SCHOFIELD UNITED
SCHOFIELD TORNIA
WESTERN PACIFIC
UNION OIL
Quotations and information given on all local stocks.
J. C. BURCH & CO.
629 S. Spring St. Phone Privy. 2813.

FOR SALE
WILL BUY
AMERICAN SECURITIES CO.
625 Story Bldg., Fifth and Broadway.
Phone Main—1626.

To Investors
—in general
Iowans and Minnesotans
—in particular.

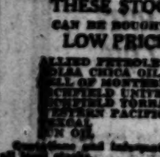
IOWA

MINNESOTA

Two great Middle West institutions now have a California representative—

The Merchants Trust and Savings Bank, of St. Paul, Minnesota.
George M. Bechtel & Co. of Davenport, Iowa.

The affiliation of the Merchants Trust and Savings Bank with the Merchants National Bank makes it an institution of great financial strength. It is recognized, too, as among the foremost investment banks of the Middle West.

George M. Bechtel & Co. has been established in Davenport for over thirty years and is widely known as an investment house of the highest character.

Both these institutions are active in handling municipal bonds and other first-class securities issued within their own and surrounding States.

Holders of Middle West securities, or investors interested in securing them, will find it well worth while to avail themselves of our investment service.

Your name on our mailing list will keep you advised from time to time of any special offerings in which you may be interested.

HARRISON H. McCALL
725 Title Insurance Building, Los Angeles. Telephone 63456.
CALIFORNIA CORRESPONDENT

Merchants Trust & Savings Bank St. Paul, Minn.
Geo. M. Bechtel & Co. Davenport, Iowa.

APPLES DROP UNDER HEAVY ARRIVALS.

GRAPES AND POTATOES SHOW STRENGTH; OTHER LINES SLIGHTLY WEAKER.

Apples continued to weaken yesterday under heavy receipts from the northern producing centers, arrivals over the week-end amounting to 71 carloads. The result was a weaker undertone for all grades, with a sharp drop registered for the poorer stock. Local supplies continue very heavy also, with some of the red varieties, such as the King Davids and the Jonathans appearing in larger quantities. Most of the offerings, however, are being put into storage.

Peaches, pippins, watermelons and pears were again in slow demand, prices declining slightly from the level of Saturday's market. Assorted vegetables cleaned up early during the day at prices practically unchanged from those of the previous session.

Owing to the fact that supplies of potatoes are increasing, the market for this commodity shows strength, with sales averaging about 10 cents per hundred above Saturday's quotations. Grapes were also in stronger demand under a more active demand, with Muscats moving readily at 4 to 5 cents per pound, as compared with 4 cents of Saturday's session. Pyrs were slightly higher, with assortment active at the advanced figure.

DAILY MARKET REPORT.

These are the actual prices obtained yesterday by Los Angeles wholesalers from their sales to retailers, peddlers, hotels, restaurants, cafeterias, etc., as compiled by the U. S. Bureau of Markets, Market Club on the ramp.

APPLES—Arrivals since last report, 71 cars California, 1 car diverted, total of 13 unknown and 3 broken cars on track at 6 a.m. today. Supplies heavy. Demand and movement very slow, market weak. Any stock: Mostly 40@50 per box, few best, to; King Davids, loose, per lb. 4@5c. Delicious: 9 grade, Gravensteins, medium to large sizes mostly 1.50; small sizes, 1.25@1.50; small, 1.75@2.00; Alexanders, fancy to large sizes, 1.60@1.75; small, 1.75@1.90; Rhinebeck's medium, large, 4-4½-tier, 1.25@1.50, Watsonville: Fancy 4-tier Belldowns, 1.70@1.75; B grade, 4-tier, 1.50@1.60.

BEANS—Supplies light. Demand moderate, market weaker. Per lb., Kentucky Wonders, 4@6, mostly 5; green pods, mostly 4.

BEETS—Supplies moderate, market steady. Per dozen bunches, mostly 60@65.

CABBAGE—Supplies increasing, market firm. Per field crate, 2.50@2.75.

CANTALOUPES—Supplies heavy. Demand and movement moderate, market weak. Jumbos to Titians, per crate, 60@80; Flat Dans, 30@40; Rocky Fords, 40@50.

CARROTS—Supplies moderate, market steady. Per sack of 50 lbs., mostly 1.50@2.

CASABAS—Supplies liberal. Movement slow, market steady, 1@2 per lb., according to quality.

CELERY—Supplies ample, movement fair, market steady. Per crate, 4.50@5.

CORN—Supplies liberal. Movement light, market steady. Locals, per bag, mostly 50@60; poor, 40; few, 75.

CUCUMBERS—Supplies liberal, movement slow, market steady. Local, per box, mostly 50@60. Pickles, 1.50@1.60 per bag, according to size and quality.

EGGPLANT—Supplies liberal, demand moderate, market steady, 1@2 per lb.

FIGS—Supplies liberal, demand good, market stronger. Locals, per box, mostly 1.00; few 1.25 @1.50; poorer, 50@60 per box; small boxes, 75@ 1.00; canned, 5@.

GRAPES—Arrivals since last report, 3 cars California. Supplies liberal, movement moderate, market firm. Wide range in quality. Muscats, 4@5; Tokays, 5@6 per lb.; few fancy Hamburgs, 6@ 7½; Thompsons, 10 per lb.

HONEYDEWS—Supplies moderate. Movement moderate, market stronger. Local, per box, standard pack, mostly 2.50@3.50; smaller, 2.25; few fancy, 4.00.

LEMONS—Supplies liberal, demand moderate, market dull. Local: Market pack, mostly 3.00@ 3.50; few 4.00; lower pack box, mostly 2.00@2.25; few, 2.50; poorer, 1.50@1.75.

LETTUCE—Supplies light, movement good, market firm. Local, field crates, mostly 1.10; poorer, 75@85; few, 1.25.

LIMA BEANS—Supplies light. Movement moderate, market steady, mostly 15@20 per lb.

OKRA—Supplies light, market steady; fancy, small, 10@12 per lb.; poorer, 5@8.

ONIONS—Prices just reported, 10 cars California arrived; 1 car diverted; 3 unknown cars on track (up) at 6 a.m. Supplies light. Movement only market steady. Mexicans: White Globes and yellows, mostly per 50-lb. mostly 2.50@2.75. Locals: White, mixed, per box, 2.25@2.50; Bermudas, 75@80 per lug; Walla, 85@90 per lug.

ORANGES — Supplies moderate. Demand moderate, market steady, Mexican packs, mostly 3.50; small sizes, 2.25@2.75; lower pack, 1.00@1.50, mostly 1.00@1.25.

PEARS—Arrivals last report, 8 cars California arrived. Demand and movement good, packed firm. Bartletts, mostly 5@6; few fancy, 7; poorer, 4 per lb.

PEACHES—Since last report, 2 cars California arrived. Supplies heavy. Demand moderate, market firm. Prices firm, mostly 1.50@1.75; few extra, 1.50@2.00; poorer, 60@90; Chile, fancy, 1.25; Sicards, 1 per lb.

PEPPERS—Supplies heavy, market steady. Local, Bells, per lug, mostly 60@80; poorer, 30; Chile, 3@4 per lb.

PRUNES—Supplies light. Demand limited, market dull. Various varieties, 2@3 per lb., mostly 3, according to quality.

POTATOES—Arrivals since last report, 34 cars California; 4 cars diverted; 22 unknown and 3 broken cars on team track at 6 a.m. today. Supplies heavy. Demand and movement liberal, market firm. Price stock: Mostly 75@90 per lug. White Rose, No. 1, mixed, per cwt., 1.50@1.75; few, 2.00. Stockton: Burbanks, fancy, mostly 1.50@2.75; choice, 1.40@1.50. Salinas stock, 1.50 @2.25.

QUINCES — Supplies liberal. Demand light, market weak; per lug, mostly 90@1.00.

RADISHES — Supplies light, market steady, mostly 20 per dozen bunches.

SQUASH—Supplies light, market weak. Summer, mostly 40@50 per box.

SWEET POTATOES—Supplies moderate. Movement slow, market weaker. Locals, No. 1, 1.10 @1.25 per lug; No. 2, 60@75.

TOMATOES — Supplies liberal. Demand and movement moderate, market firm. Locals, No. 1, 1.25 per lug, mostly 75@90; few best, 1.60; No. 2, 50@60.

TURNIPS—Supplies moderate, market steady. Per dozen bunches, 25@40.

WATERMELONS—Since last report, 2 cars California arrived. Supplies very heavy. Demand slow, market steady. Klondikes, mostly 1 per lb.; poorer 50@75 per lb.

POULTRY PRICES TO PRODUCERS.

Hens, under 2½ lbs., per lb. .20
Hens, 2½ lbs. and up, per lb. .22
Broilers, 1 lb. and up each, per lb. .33
Broilers, 1 to 1½ lbs. each, per lb. .33
Broilers, 1½ to 2 lbs. each, per lb. .33
Fryers, 2½ to 3 lbs., per lb. .33
Roasters, soft bone, over 3 lbs. and up, per lb. .22
Roosters, per lb. .22
Stags, per lb. .22
Ducks, young, per lb. .25
Ducklings, Pekins, 5½ lbs. and up, per lb. .25
Ducklings, other than Pekins, 4½ lbs. and up, per lb. .25
Geese, per lb. .18
Old Gobblers, 8½ lbs. and up each, per lb. .25
Young Toms, 18 lbs. and up each, per lb. .30
Young Toms, 15 lbs. and up each, per lb. .30
Young Toms, 12 lbs. and up each, per lb. .30
Young Toms, 8 lbs. and up each, per lb. .30
Hens, 8 lbs. and up each, per lb. .30
Hens, under 8 lbs. and up each, per lb. .28
Young Toms, under 8 lbs. and up each, per lb. .28
Young Hens, under 8 lbs. and up each, per lb. .28
Capons, 8 lbs. and up each, per lb. .30
Capons, under 8 lbs. and up each, per lb. .28
Roosters, per lb. .11
Old Toms, per lb. .18
Old Hens, per lb. .18
Pigeons, per pair .25
Squabs, per dozen .2.00

LATEST PRICES ON BUTTER AND EGGS.

LOS ANGELES, Sept. 6. — Produce Exchange closing prices: Butter, creamery extras, 47. Eggs, cases included, fresh extras, 44; case count, 40; pullets, 35; pewee pullets, 33. Cheese, California flats, 18@20.

SAN FRANCISCO, Sept. 6. Butter, extras, 45. Eggs, extras, 43½; extra firsts, 44½; extra pullets, 37; extra pullet firsts, 36; undersized pullets, No. 1, 23; No. 2, 14. Cheese, flats, fancy, 21½; young Americas, 22.

NEW YORK, Sept. 6.—Butter, firm; creamery higher than extras, 41½@42; creamery extras, 40½@41; creamery firsts, 36½@40. Eggs irregular; fresh gathered extra firsts, 38@41; fresh gathered firsts, 34@37. Cheese irregular; State whole milk flats, fresh specials, 21@21½; State whole milk twins specials, 21@21½.

CHICAGO, Sept. 6.—Butter easy; creamery extra, 38½; standards, 35½; firsts, 33@37½; seconds, 30@31½. Eggs unchanged; receipts, 11,717 cases; firsts, 29@31; ordinary firsts, 24@26; miscellaneous, 27@28.

MARKET ON COTTON HAS GIGANTIC BOOM.

[EXCLUSIVE DISPATCH.]

NEW YORK, Sept. 6.—Post trading in cotton today exceeded anything on the exchange for a long time. Under the rules of the exchange no limit can rise or fall more than 200 points in one day's trading and cotton hit the 200-point limit at the tap of the bell. Without restrictions, it is difficult to estimate where it would have gone, but traders who have been bears on cotton for months are now enthusiastic bulls.

Under the most urgent kind of buying for the account of large operators who have been heavily short of the market for the last month or more, various options rose from 142 to 192 points. This equals from 2.20 to 9.00 a bale.

Bear operators have been in a serious predicament since the September 1 government report that the condition was only 49.3 per cent of normal. It was the poorest statement in the present generation and a decline of 15.4 per cent from the previous month. It was 18.4 per cent below the ten-year average. At the time of the issuance of the report, less than a week ago, cotton was selling under 19 cents a pound. This morning the July option sold at 20 cents a pound, a gain of more than $20 a bale.

Bear operators have been laying stress on the fact that southern growers were in sore financial straits; that the banks throughout the South were the real owners of the cotton crops, and that on any rise in the market these southern banks would immediately liquidate their loans. To Wall street's astonishment there has been little cotton sold.

	Previous				
	Open	High	Low	Close	close
October	19.30	19.75	19.30	19.65	19.35
December	19.83	20.39	19.20	20.20	19.80
Spot				20.10	19.70
January	19.60	20.16	19.56	20.00	19.60
March	19.90	20.35	19.88	20.23	19.85
May	19.75	20.50	19.40	20.50	19.90
July	19.66	20.38	19.62	20.30	19.88
* Ordered closing.					
October	18.80	19.40	18.50	19.40	17.40
December	19.00	19.85	18.92	19.83	17.85
January	19.20	19.98	19.05	19.86	17.90
March	19.35	20.05	19.19	20.05	18.05

LIVE-STOCK MARKETS AT VARIOUS CENTERS.

[BY A. P. NIGHT WIRE.]

LOS ANGELES, Sept. 6.—Hogs (hard grain fed), 125 to 175 lbs., 11.50; 175 to 225 lbs., 12.00.

Cattle (on foot, gross weight): Steers, good, 6.50; medium, 6.00; cows, good, 5.00; medium, 4.50; bulls and stags, 2.00; calves, 125 to 150 lbs., 7.00; 175 to 225 lbs., 8.00.

Sheep—Ewes, 2.50@4.00; lambs, 8.50@9.00.

CHICAGO, Sept. 6. — Cattle, receipts, 20,000; market slow to generally steady; lower on common and medium steers; bulk steers, 6.90@7.30; top, 8.00; canners and cutters, 4.50@5.75; canners mostly 2.50@3.50; bulk bologna bulls, 3.90 @4.25; veal calves, 6.50@7.50; stockers and feeders, 12.75@13.25; stocker and feeder steers weak; bulk, 5.25@6.50.

Hogs, receipts, 38,000; fairly active, 10 to 25 cents lower; bulk of sales, 7.15@7.35; top, 7.40 @7.45; bulk, weight, 250@300 lbs., 7.30@7.40; light weight, 140@200 lbs., 6.90@7.40; light lights, 130@140 lbs., 6.75@7.30; packing sows, rough, 6.00@ 7.00; pigs, 6.00@6.60.

Sheep, receipts, 33,000; fat lambs strong to 25 cents higher; top natives to city butchers, 8.20; packers, 8.00; western, 8.00; feeding lambs, 8.00; some held higher; sheep active, fully steady; feeder demand strong; no early sales.

KANSAS CITY, Sept. 6.—Cattle, receipts, 6,000; for two days, 21,000; choice steers, 6.00@6.50; medium to good, 5.50@6.00; fair to medium, 5.00 @5.50; canners to fair, 4.00@5.00; choice heifers, 4.75@5.25; fair to good, 4.25@4.75; choice cows and heifers, 5.00@5.75; medium to good, 4.25@5.00; canners to fair, 2.25@4.25; choice veals, 6.50@7.50; medium to good, 5.50@6.50; choice stockers and feeders, 6.00@7.00; common, 4.50@5.50; bulls, 2.50 @3.50; choice dairy calves, 10.00@11.00; prime light, 10.00@10.50; medium, 7.00@10.00; heavy, 6.00@7.00.

Hogs, steady at yesterday's advance of 50 to 75 cents; receipts two days, 25,000; prime light, 7.25@7.40; mostly heavy, 7.15 to 200 pounds, 6.90@10.50; 300 pounds and up, 6.50@6.90; rough, heavy, 6.00@6.60; fat pigs, 11.00@11.50; bulk, 6.50@10.00; stags, 4.00@5.00.

Sheep, steady; receipts, 9,000; east of mountain lambs, 6.00@8.50; best valley, 8.50@8.60; top fed, 8.60@8.75; bulk, 7.50@8.00; Eastern feeder lambs, 4.50@5.00; feeding yearlings, 4.00@ 4.50; feeding wethers, 2.50@3.00; heavy, 2.00@2.50; cows, 1.00@4.00.

KANSAS CITY, Sept. 6.—Cattle, receipts, 10,000; best steers steady to weak; top yearlings, 9.75; light steers, 9.85; heavy steers, 8.25; choice grassers, 7.00; common grassers, 4.00@5.00; feeders, 5.00@6.00; stockers steady to strong; top, 7.00; good and choice cows, 5.25@6.00; medium kind, 4.00@4.50; good heifers, 7.50@8.00; early sales, 6.50@7.50; good beef cows, 5.00@5.50; canners and cutters mostly steady; with canners, 2.00@2.50; cutters, 3.00@3.50; calves steady; good and choice vealers, 8.00@9.00; heavy calves slow and steady; early sales, 5.00@6.25.

Hogs, receipts, 9000; early unevenly 10 to 15 cents lower; bulk, 7.00@7.25; top, 7.30; heavy weights lagging; tendency to 25 cents lower; packers and shippers, 7.00@7.30; pigs, 6.00@6.50; bulk, 6.50@7.00; packers bidding 25 cents lower; top, 7.00; bulk, 6.75@7.00; heavy, 6.75@7.00; medium, 7.00@7.30; light, 7.00@7.30; light lights, 6.75@7.25; packing sows, 6.00@6.50; pigs, 6.00@6.50.

Sheep, receipts, 4000; market mostly steady; early weaker; range, 6.25@9.10; bulk, 6.75@ 8.00; choice ewes, 3.00@3.25.

OMAHA, Sept. 6.—Hogs, receipts, 6500; market 25@50c lower; top, 7.35; bulk, 7.00@7.25; few loads, 7.35; heavy, 6.75@7.25; medium, 7.00@7.35; light, 7.00@7.35; light lights, 6.75@7.25; packing sows, 6.00@6.50; pigs, 6.00@6.50.

Cattle, receipts, 1000; market fully steady; better grade native lambs mostly 7.50; few, 7.75; good Dakota lambs Monday, 6.00; good ewes, 3.00@3.25.

SIOUX CITY, Sept. 6.—Hogs, receipts, 4000; market 25@50c lower; top, 7.35; bulk, 7.00@7.25; few loads, 7.35; heavy, 6.75@7.25; medium, 7.00@7.35; light, 7.00@7.35; light lights, 6.75@7.25; packing sows, 6.00@6.50; pigs, 6.00@6.50.

Cattle, receipts, 1000; market fully steady; better grade native lambs mostly 7.50; few, 7.75; good Dakota lambs Monday, 6.00; good ewes, 3.00@3.25.

OMAHA, Sept. 6.—Hogs, receipts, 6500; market 25@50c lower; top, 7.35; bulk, 7.00@7.25; few loads, 7.35; heavy, 6.75@7.25; medium, 7.00@7.35; light, 7.00@7.35; light lights, 6.75@7.25; packing sows, 6.00@6.50; pigs, 6.00@6.50.

Cattle, receipts, 1200; choice beef steers steady; others 10 to 15 cents lower; top yearlings, 10.50; all other classes steady.

Sheep, receipts, 40,000; only 28 per cent of big run at hand; killing classes; balance mostly feeding lambs; market active on all kinds at prices stated; good and choice native lambs, 7.35@8.00; several strings of Nevada at latter range; top, 8.10; early top yearlings, 4.75; others, 3.75; ewes, 3.00; bulk fat and choice feeding lambs, 6.00@6.40; top, 6.50.

CHICAGO CASH GRAIN.

[EXCLUSIVE DISPATCH.]

CHICAGO, Sept. 6.—Cash wheat, No. 2 red, 1.30¼@1.31½; No. 2 red, 1.28@1.29½; No. 4 red, 1.24¼@1.25; No. 1 hard winter, 1.31@ 1.31½; No. 2 hard winter, 1.30¼@1.31½; No. 3 hard winter, 1.28½@1.29; No. 1 northern spring, 1.29; No. 2 northern spring, dark, 1.33½ @1.36.

Corn, No. 1 mixed, 55@56; No. 2 mixed, 53@ 53¼; No. 4 mixed, 51@51½; No. 5 mixed, 50½ @50¾; No. 6 mixed, 49@49½; No. 2 yellow, 52½ @53½; No. 3 yellow, 51½@52; No. 4 yellow, 51@51½; No. 5 yellow, 50½@51; No. 6 yellow, 52¼ @53; No. 2 white, 55½@56½; No. 3 white, 55; No. 6 white, 50; sample grades, 42@46.

Oats, No. 2 white, 40; No. 3 white, 38½@ 40; No. 4 white, 35@36; No. 5 white, 31½@ 32½; sample grade, 29@29.

SILVER QUOTATIONS.

[BY A. P. NIGHT WIRE.]

NEW YORK, Sept. 6.—Bar silver, domestic, 89¼; foreign, 68¾; Mexican dollars, 48¾.

LONDON, Sept. 6.—Bar silver, 29¼d per ounce. Money, 2% per cent. Discount rates, short bills, 4¼ per cent; three months' bills, 4¼ per cent.

FINANCIAL AND TRADE REVIEW.

(Continued from Eighth Page.)

the bonds when they are offered to the public next week. The bonds will mature from 1923 to 1946.

CITY SCHOOL ISSUE.

Necessary financing for Los Angeles school building projects was furnished yesterday when the R. H. Moulton Company bought at a slight premium a $1,490,000 city school 5½ per cent issue and a $500,000 high school issue, bearing the same interest rate. The bonds mature from 1922 to 1960. The Moulton company was the only bidder.

FOOD IN STORAGE.

The number of potatoes reported in storage in Los Angeles continues to fall off each week. A total of 12,110 sacks were held in local warehouses yesterday as against 16,225 last week. Low prices for spuds during the Southern California digging season was mainly responsible for the large stocks on hand.

Eggs stored here remained practically unchanged from last week, as did most of the other commodities. The warehouse report for the week beginning September 5 shows that there were 122,841 cases of eggs on hand and 720,020 pounds of butter, 1,975,679 pounds of cheese, and 4920 sacks of onions.

OFFER HARBOR BONDS.

Girvin & Miller, acting as the local representatives of Eldredge and Company of New York, who purchased recently the $1,200,000 issue of 5 3-4 per cent harbor improvement bonds, offered that issue to local investors yesterday at prices to yield from 5.80 to 5.85 per cent, according to length of maturity. The bonds are to mature in sums of $30,000 annually from 1922 to 1941.

ALFALFA MARKET.

The demand for alfalfa hay showed further improvement during the week in all parts of the State, according to the market letter issued yesterday by the Alfalfa Growers of California. Prices strengthened, and in some instances showed an increase of nearly a dollar a ton.

Hay consumers, realizing that the nonproducing season will soon be here, are now beginning to lay in supplies beyond their immediate needs. Previous to this time they have contented themselves with hand-to-mouth buying. The association has been investigating means for securing credits for growers who are holding their hay in expectation of better prices through this improving demand.

So far, they have secured a credit of $300,000 to be used for this purpose. There are further indications that help for California hay growers can be had from the War Finance Board, if necessary. The money will be handled by the association, working through the local associations, who will in turn loan it to the individual growers, with their hay as security, the loans to be paid back out of the proceeds of the hay.

There were 500 tons of grain and alfalfa hay received in the Los Angeles tracks during the week ended September 3, with 190 tons held over. Prevailing prices last week, f.o.b. Los Angeles, were $20 a ton for No. 1 dairy hay and $16 a ton for standard alfalfa.

BANK MERGER.

By a transaction consummated in Los Angeles today, the Bank of Santa Maria, one of the strongest and oldest financial institutions in Northern Santa Barbara county, becomes closely affiliated with the First National Bank of Los Angeles and the Los Angeles Trust and Savings Bank, of which Banks Henry M. Robinson is president. These banks already constitute one of the strongest financial interests in the Pacific Southwest, having aggregate resources of more than $140,000,000, and this transaction gives to the Santa Maria institution the financial support of the Robinson banks.

The resources of the Bank of Santa Maria exceed $5,470,000, while the capital, surplus and undivided profits approach $900,000.

The transaction does not entail an outright purchase, but the stockholders of the Bank of Santa Maria, through an exchange of shares, become co-partners in the entire business of the Los Angeles institutions.

The Bank of Santa Maria occupies a particularly important position in Northern Santa Barbara county, and is the banking center for the movement of commodities, not only of Northern Santa Barbara county itself, but also for Southern and Eastern San Luis Obispo county. The fact that this transaction places at the disposal of the producers of the entire district almost unlimited financial backing is of great importance to everyone financially interested in the district.

Paul O. Tietzen, who organized the Bank of Santa Maria thirty-three years ago, and who is now its president, will continue in office, as well as Manager L. F. Scaroni, who has been connected with the institution for more than twenty-two years.

Negotiations leading up to the closing of this transaction have been going on in this city for the past ten days under the direction of J. O. Moore, assistant to the president of the Los Angeles Trust and Savings Bank, and were consummated by Charles F. Stern, formerly State Superintendent of Banks and now vice-president of both the First National Bank of Los Angeles and the Los Angeles Trust and Savings Bank.

TICKER TICKS.

Agreement between American oil men and Mexican government on oil question reached at Mexico City. Both sides express satisfaction at outcome and oil operations and shipments are expected to resume immediately.

J. P. Morgan in Berlin conferring with German bankers.

Reports of 192 class one roads to I.C.C. show net operating income in July of $68,451,000, against deficit of $11,952,000 in 1920.

Willys-Overland cuts prices of cars ranging from $100 to $420.

Department of Labor reports average increase of 1.08 per cent in employment during August over July.

Federal Trade Commission charges National Biscuit and Loose-Wiles Biscuit Company with unfair competition and price discrimination.

Michigan Central Railroad earned $20.59 a share in year ended Dec. 31, 1920, against $13.31 in 1919.

Bradstreets reports 310 failures in United States last week against 295 for previous week and 147 year ago.

Average prices twenty industrials 66, up $1.17; twenty rails, $71.94, up 53 cents.

Optimo Digging Fas

YOU MUST BEAT THAT DRILL

It's a hot race! Optimo Well No. 1 has only a short distance to go and—

There are only a few more Optimo Syndicate units left to sell!

Which Will Win?
Will these units be sold before Optimo strikes oil, or will there be some disappointed investors vainly striving to buy when a fortune-making gusher has sent the price of Optimo beyond their reach?

You'll Soon Know the Answer.
The date is near that we have set for finishing Optimo No. 1 and nothing in effort or money is being spared to keep to schedule. The Fosters are drilling Optimo and they have their reputation for speedy fulfillment of pledges at stake. They are determined to bring Optimo in at the earliest possible moment.

Success Looks More Assured Every Day

We are drilling in a proven field—in Breckenridge, Texas, home of long-lived producers—home of big dividend-paying syndicates. We have 45 acres of the choicest land, 5 of them—the site of Optimo Well No. 1—being in the very heart of a score of fortune makers. We have planned to drill 5 wells in all, yet confine the proceeds from all of them to division among only 600 UNITS! And each unit conveys perpetual absolute ownership to its purchaser. No Board of Directors, no assessments—just oil and profits.

With Optimo receiving just average production from each well (600 bbls.) and only 600 units to share it, every unit holder in

Optimo is Assured $150 Per Month for Each $100 Investment

Count the days until Optimo Well No. 1 is producing. Analyze the splendid chances for Optimo Well No. 1 to be a gusher. And then—quit studying and begin to ACT.

OPTIMO UNITS ARE $100 EACH

Put Your Order for Optimo in Today and make sure that you beat the drill

FRED B. FOSTER & COMPANY
BRECKENRIDGE OIL PRODUCERS
Members and Western Representatives Breckenridge Chamber of Commerce
603 Pacific Finance Bldg., Los Angeles, Cal. · Phone Pico 4341
San Francisco Office, 1119 Western States Life Building.
Main Office: Fort Worth, Texas. Field Office: Breckenridge, Texas

SLIGHT DECLINES MADE BY BARLEY.

Barley opened slightly higher yesterday on the local grain exchange, but closed with 3 cents decline. Belief that the bulk of the day's trading December barley had fallen off 25 cents a ton. Milo maize was somewhat strong early in the session, but closed with a loss of 50 cents a ton. Demand was reported moderate. The local market is continuing to fluctuate up and down without having come to a permanent price level. Dealers are not looking for any drop. They believe it unprofitable to sell at the comparatively shaded prices the dealers quoted.

DAILY BOARD QUOTATIONS.

Arrivals—Barley, 26; hay, 3; corn, 3; milo maize, 1; feed, 1; flour, 12; bran, 7; straw, 1; poultry (pkg. 1), miscellaneous, 7; total, 66.

Nov. 1921.

BARLEY—100 TONS, FUTURES.

	Bid.	Asked.
December	$1.36	$1.37

MILO MAIZE—100-TON LOTS, FUTURES.

September	$1.65	$1.67
December	1.68	1.70

CALIFORNIA HIDE MARKET.

Quotations furnished by California Hide Corporation for stock delivered in their warehouse at 1000 Santa Fe avenue. Receipts from 10 to 20 cars for the twenty-four hours ending at 6 a.m. yesterday. Prices to be paid and asked:

Green salted hides—No. 1, 7½; No. 2, 6½; No. 3, 5½; No. 1 kips, 7½; No. 2 kips, 6½; No. 3 kips, 5½; No. 1 calf, 9½; No. 2 calf, 8½; No. 3 calf, 7½; No. 1 bulls, 5½; No. 2 bulls, 4½; No. 3 bulls, 3½; No. 1 glue, 3½; No. 2 glue, 2½; No. 3 glue, 1½; No. 1 horse, 2½; No. 2 horse, 2; No. 3 horse, 1½; No. 1 horse manes, 2½; No. 2 horse manes, 2; No. 3 horse manes, 1½; No. 1 horse tails, 2½; No. 2 horse tails, 2; No. 3 horse tails, 1½.

Green salted kips—No. 1, 7½; No. 2, 6½; No. 3, 5½; No. 1 calf, 9½; No. 2 calf, 8½; No. 3 calf, 7½; No. 1 bulls, 5½; No. 2 bulls, 4½; No. 3 bulls, 3½; No. 1 glue, 3½; No. 2 glue, 2½; No. 3 glue, 1½; No. 1 horse, 2½; No. 2 horse, 2; No. 3 horse, 1½; No. 1 horse manes, 2½; No. 2 horse manes, 2; No. 3 horse manes, 1½; No. 1 horse tails, 2½; No. 2 horse tails, 2; No. 3 horse tails, 1½.

Green salted bulls—No. 1, 6½; No. 2, 5½; No. 3, 4½; No. 1 kips, 6½; No. 2 kips, 5½; No. 3 kips, 4½; No. 1 calf, 8½; No. 2 calf, 7½; No. 3 calf, 6½; No. 1 bulls, 4½; No. 2 bulls, 3½; No. 3 bulls, 2½; No. 1 glue, 2½; No. 2 glue, 1½; No. 3 glue, 1½; No. 1 horse, 2½; No. 2 horse, 2; No. 3 horse, 1½; No. 1 horse manes, 2½; No. 2 horse manes, 2; No. 3 horse manes, 1½; No. 1 horse tails, 2½; No. 2 horse tails, 2; No. 3 horse tails, 1½.

Dry salted hides—No. 1, 10½; No. 2, 9½; No. 3, 8½; No. 1 kips, 10½; No. 2 kips, 9½; No. 3 kips, 8½; No. 1 calf, 12½; No. 2 calf, 11½; No. 3 calf, 10½; No. 1 bulls, 8½; No. 2 bulls, 7½; No. 3 bulls, 6½; No. 1 glue, 6½; No. 2 glue, 5½; No. 3 glue, 4½; No. 1 horse, 6½; No. 2 horse, 5½; No. 3 horse, 4½; No. 1 horse manes, 6½; No. 2 horse manes, 5½; No. 3 horse manes, 4½; No. 1 horse tails, 6½; No. 2 horse tails, 5½; No. 3 horse tails, 4½.

Dry salted kips—No. 1, 10½; No. 2, 9½; No. 3, 8½; No. 1 calf, 12½; No. 2 calf, 11½; No. 3 calf, 10½; No. 1 bulls, 8½; No. 2 bulls, 7½; No. 3 bulls, 6½; No. 1 glue, 6½; No. 2 glue, 5½; No. 3 glue, 4½; No. 1 horse, 6½; No. 2 horse, 5½; No. 3 horse, 4½; No. 1 horse manes, 6½; No. 2 horse manes, 5½; No. 3 horse manes, 4½; No. 1 horse tails, 6½; No. 2 horse tails, 5½; No. 3 horse tails, 4½.

Dry salted bulls—No. 1, 9½; No. 2, 8½; No. 3, 7½; No. 1 kips, 9½; No. 2 kips, 8½; No. 3 kips, 7½; No. 1 calf, 11½; No. 2 calf, 10½; No. 3 calf, 9½; No. 1 bulls, 7½; No. 2 bulls, 6½; No. 3 bulls, 5½; No. 1 glue, 5½; No. 2 glue, 4½; No. 3 glue, 3½; No. 1 horse, 5½; No. 2 horse, 4½; No. 3 horse, 3½; No. 1 horse manes, 5½; No. 2 horse manes, 4½; No. 3 horse manes, 3½; No. 1 horse tails, 5½; No. 2 horse tails, 4½; No. 3 horse tails, 3½.

Sheepskins—Shearlings, short wool, each, 25@35c; medium wool, each, 35@50c; long wool, each, 50@75c; dry pelts, per lb., 10@12c; dry kips, per lb., 10@12c; dry calf, per lb., 12@14c.

Goat skins, prime, 100@30 each; No. 2, 50@60 each; badly damaged and small kids, worthless.

Tallow—No. 1, white and hard, 4½ per lb.; No. 2 per lb.; No. 3, dark and greasy, 3@3½ per lb.

Wool—According to quality and condition, 8 per lb. and up.

SUGAR PRICES.

[EXCLUSIVE DISPATCH.]

NEW YORK, Sept. 6.—The raw sugar market was quiet today with Cuba basis 3.61c, equivalent to 4.06 for spot delivery. Refiners continue to quote 5.25c for fine granulated, but it is unlikely there is 5 cents business passing. Prices are nominal.

SHIP STORES.

[BY A. P. NIGHT WIRE.]

SAVANNAH, Sept. 6.—Turpentine firm, 69¼; sales, 341; receipts, 577; shipments, 335; stock, 37,423.

ROSIN firm; sales, 1295; receipts, 1497; shipments, 3150; stock, 74,728.

Quote: B, 5.70@5.75; D, 5.90@5.95; E, 5.95@ 6.00; F, 6.00@6.05; G, 6.05@6.10; H, 6.10@6.15; I, 6.15@6.20; K, 6.20@6.25; M, 6.25@6.30; N, 6.30@6.40; WG, 6.45@6.50; WW, 6.55@6.65.

NEW YORK METAL MARKET.

[

...ring Fast
...THAT DRILL!
...short distance to go and—
...dicate units left to sell!
...n Know the Answer.
...re have not for finishing Optimo Well
...ort or money is being spared to keep
...rs are drilling Optimo and they have
...eadily fulfillment of pledges at stake.
... bring Optimo in at the earliest possible...
...ured Every Day
...exas, home of long-lived people
...e have 45 acres of the choicest
...ing in the very heart of a score of
...ell, yet confine the proceeds from
...d each unit conveys perpetual
...irectors, no assessments—just oil
...each well (600 bbls.) and only
...or Each $100 Invested
...se the splendid chances for Optimo
...in to ACT.
...00 EACH
...oday and make us to that
...you beat this drill!
...COMPANY
...OUSERS
... Chamber of Commerce
...l. - Phone Pico 4341
...tus Life Building.
...ld Office: Brookenridge, Texas

...read good car"
2nd
...FFERING
...MOTOR CO.
...ALIFORNIA
...ON STOCK
...N TO THE PUBLIC
...Per Share
...AL PAYMENTS
...five shares and upwards
...TION STOCK ISSUED
...ficulars on request
...OTOR COMPANY
...PPER
...ortunity that occurs but once in many
...dr. Walker has completed a most e...
...nounce it one of the greatest oppo...
...t, in his judgment, one of the greates...
...copper mining business. CALL on...
...MATION.
...NS & CO., BROKERS
...Stock Exchange Bldg.,
...h, Los Angeles, California.
...ngs or obligation on my part. full informa...
...PPER COMPANY.

...nouncement
...Books Closed"
...any day now.
...buy of the hour—$100
...each.
...S. BELL & Co.
...CT
...ldg., Los Angeles

1-5 Down and 20 Payments
Will buy any high grade
LISTED SECURITY
Send for booklet outlining Plan
Atterbury & Tuttle, Inc.
320 Title Insurance Building
—Telephone...
NATIONAL SECURITY CO
COMPANY
controls 2510 acres
With two wells now drilling
S. W. BEATTY
316 California Bldg.
Los Angeles, California

RATES.

...words.
...ne, or 12 words.
...ne, or 12 words.
...DAILY.
...(30 days.)
...three lines.
...(30 days.)
...(30 days.)
...(30 days.)

O. K. C. & J.

What It Means to You

"O. K. C. & J." means that your insurance is correct. It means that the amount of your policy is right—that you are neither "over insured" nor "under insured." It means that your insurance exactly fits your individual requirements, and that your property has been appraised so that you know exactly what its recoverable value is in case of fire.

"O. K. C. & J." means, in addition, that every condition of your policy has been properly taken care of. It means that there is no danger that your insurance will become void because of your failure to comply with any of the provisions of the policy.

Cass and Johansing, Insurance Brokers, take all insurance worries off your hands, and see to it that you are INSURED in the truest sense of the word.

Send for details regarding our protective service.

Cass & Johansing
Insurance Brokers
807 Van Nuys Bldg., Los Angeles.
Phone Pico 251

Garner & Co. Pico 98 — 215 Mercantile Place — STOCKS — BONDS

McCONNELL-WOOLLEY & CO.
STOCK AND BOND BROKERS
Member Los Angeles Stock Exchange
501-2 STOCK EXCHANGE BUILDING 63813

San Diego — San Francisco — **HUNTER, DULIN & CO.** — Oakland — Pasadena
INVESTMENT SECURITIES
Van Nuys Bldg., Los Angeles

Wm. R. Staats Co. Government, Municipal and Corporation BONDS
San Francisco, Los Angeles, 65 E. Colo. St., Pasadena.

PUTS & CALLS
"The safest way to trade."
SUBBRAKER. When this stock was selling around 60 a few days ago we placed several calls 5 points up for 30 days.
NEW PET. We handled several calls on this stock around 50, just 10 points up. Puts elbrate would not see a profit, many of them now have it.
KELLY-SPRINGFIELD. We executed calls on this stock Aug. 26 at 32½—4 points up for 30 days. We can buy a million.
The market is active; get this booklet over Method of Dealing in Puts and Calls."
WATSON & COMPANY
Investment Securities
325 Stock Exchange Bldg.
Los Angeles.
Phones: Main 1262, Home Bldg.
13804; Sdwy. 212. Pico 7-par-five.

FORTUNES
will be made
Get your information NOW. Successful mining men from Cripple Creek, Goldfield, Tonopah and other camps are making mining history in the
KATHERINE
Union Pass District
This gold camp big fair to prove the Rand of America. Investors and speculators alike are being attracted. Now map of entire district and engineer's report on the Katherine Mine mailed free on request.
STEWART-COGGINS CO.
Investment Brokers
970 Monadnock Bldg., San Francisco.
Phone Sutter 3370. (4)

THESE $TOCKS
CAN BE BOUGHT AT
LOW PRICES
ALLIED PETROLEUM
DOLBA CHICA OIL
EAST SIDE MONTEBELLO
HOUSTON UNITED
MAYFIELD TORNA
PACIFIC WESTERN
TEXAS
TUN OIL
Quotations and information given on all local stocks.
J. C. BURCH & CO.
610 S. Spring St. Phone Mdwy. 5213.

FOR SALE

200	Pico Petroleum	.35
10	Yellow Taxi Cab	5.50
200	Orange County Petroleum	.45
1000	Hilroy	.03¼
1000	Huntington Oxygen	.03
500	Western Pacific	.70
500	Richfield Dodge	.35
1000	Vulak Oil	.03¼
1	Texas Holdings	Hit
2000	Motor Oil	Cheap
100	National Security	.50

WILL BUY

1000	Sandberg	.03¼
10	Yellow Taxi Cab	Offer
10	Samson Tire	$.75
1000	Arrow Royalty	.11
1000	Pacific Carbon	.03
500	Triangle	.11¼

AMERICAN SECURITIES CO.
320 Story Bldg., 5th and Broadway.
Pico 3701—15203.

To Investors
—in general
Iowans and Minnesotans
—in particular.

Two great Middle West institutions now have a California representative—
The Merchants Trust and Savings Bank, of St. Paul, Minnesota.
George M. Bechtel & Co. of Davenport, Iowa.
The affiliation of the Merchants Trust and Savings Bank with the Merchants National Bank makes it an institution of great financial strength. It is recognized, too, as among the foremost investment banks of the Middle West.
George M. Bechtel & Co. has been established in Davenport for over thirty years and is widely known as an investment house of the highest character.
Both these institutions are active in handling municipal bonds and other first-class securities issued within their own and surrounding States.
Holders of Middle West securities, or investors interested in securing them, will find it well worth while to avail themselves of our investment service.
Your name on our mailing list will keep you advised from time to time of any special offerings in which you may be interested.

HARRISON H. McCALL
725 Title Insurance Building, Los Angeles. Telephone 63456.
CALIFORNIA CORRESPONDENT

Merchants Trust & Savings Bank St. Paul, Minn.
Geo. M. Bechtel & Co. Davenport, Iowa.

APPLES DROP UNDER HEAVY ARRIVALS.

GRAPES AND POTATOES SHOW STRENGTH; OTHER LINES SLIGHTLY WEAKER.

Arrivals continued to weaken yesterday under heavy receipts from the northern producing centers, arrivals over the week-end amounting to 71 carlords. The result was a weaker undertone for all grades, with a sharp drop registered for the poorer stock. Local supplies continues very heavy also, with some of the red varieties, such as the King Davids and the Jonathans appearing in larger quantities. Most of the offerings, however, are being put into storage.

Sweet potatoes, watermelons and pantaloupes were again in slow demand, prices declining slightly from the level of Saturday's market. Bunched vegetables cleaned up early during the day at prices practically unchanged from those of the previous session.

Owing to the fact that supplies of potatoes are so plentiful, the market for this commodity shows strength, with sales averaging about 10 cents per hundred above Saturday's quotations. Grapes were also somewhat stronger under a more active demand, with Muscats moving readily at 4 to 5 cents per pound, as compared with 4 cents of Saturday's session. Figs were slightly higher, with apricots similar to the previous figure.

DAILY MARKET REPORT.

These are the actual prices obtained yesterday by Los Angeles wholesalers from their sales to retailers, jobbers, hotels, restaurants, chain stores, etc., as compiled by the U. S. Bureau of Markets, Terms—Cash on the track.

APPLES—Arrivals since last report, 71 cars California, 1 car diverted; total of 15 unknown and 3 broken cars on team track at 8 a.m. today. Supplies heavy. Demand and movement very slow, market weak. Bare stock: Mostly 49@ 50 per box, few best, 60; King Davids, some, per lb., 4@6; pebbleskpd: B grade Gravensteins, medium to large sizes, mostly 1.65; small sizes, 1.25@1.65; small, 1.75@2.00; Alexanders, fancy to large sizes, 2.00@2.25; small, 1.75@1.90; Skinner's medium, fancy, 4-4½-tier, 1.25@1.50; Watsonville: Fancy 4-tier Baldwins, 1.70@1.75; B grade, 4-tier, 1.50@1.60.

BEANS—Supplies light. Demand moderate, market weaker. Per lb.: Kentucky Wonders, 4@6, mostly 5; green pods, mostly 4.

BEETS—Supplies moderate, market steady. Per dozen bunches, mostly 25@40.

CABBAGE—Supplies increasing, market firm. Per field crate, 2.25@2.50.

CANTALOUPES—Supplies heavy. Demand and movement moderate, market weak. Hoosgrowns: Tipicos, per crate, 60@90; Paul Rose, 50@60; Rocky Fords, 40@60.

CARROTS—Supplies moderate, market steady. Per dozen bunches, mostly 35@40.

CASABAS—Supplies liberal, movement slow, market steady, light per lb., according to quality.

CELERY—Supplies moderate, movement slow, market steady. Per crate, 1.00@1.60.

CORN—Supplies liberal. Movement light, market steady. Locals, per bag, mostly 50@60; poorer, 40; few best, 75.

CUCUMBERS—Supplies liberal, movement slow, market steady. Locals, per bag, mostly 25@40. Pickles, 1.00@1.50 per bag, according to size and quality.

EGG-PLANT—Supplies liberal. Demand moderate, market steady, 3@4 per lb.

PEAS—Supplies liberal, demand good, market stronger. Locals, per box, mostly 1.00; few 1.25@1.50; poorer, 50@60 per box; small boxes, 75@ 1.00; sacked, 4@5 per lb.

GRAPES—Arrivals since last report, 3 cars California. Supplies liberal, movement moderate, market firm. Wide range in quality. Muscats, 4@5; Tokays, 3@5 per lb.; few Emperors, 5@6; Concords, 10 per lb.

GRAPEFRUIT — Supplies moderate. Movement moderate, market stronger. Local, per box, market pack, mostly 2.50@3.00; seedlings, 2.50; few best, 3.00@3.50.

LEMONS—Supplies liberal, demand moderate, market dull. Local: Market pack, mostly 3.00@ 3.50, few 4.00; loose per box, mostly 2.00@2.25; few, 1.50; Imp., 1.50@2.75.

LETTUCE—Supplies light, movement good, market firm. Locals, field crates, mostly 1.10; poorer, 75@85; fancy, 1.25.

LIMA BEANS—Supplies light. Movement moderate, market steady, mostly 5½@6 per lb.

OKRA—Supplies light, market steady; fancy, small, 10@12 per lb.; poorer, 7@8.

ONIONS—Since last report, 10 cars California arrived; 1 car diverted; 5 unknown cars on team track at 8 a.m. Supplies liberal. Movement slow, market steady. Mexicans: White globes and Yellows, sacked, per cwt., mostly 2.50@2.75. Locals: White, sacked, per cwt., 2.25@2.50; Browns, 75@85 per lug; Whites, 50@60 per lug.

ORANGES — Supplies moderate. Demand moderate, market steady. Market pack, 3.00@3.50; small sizes, 2.25@2.75; loose pack, 1.00@1.50, mostly 1.00@1.25.

PEARS—Since last report, 5 cars California arrived. Demand and movement good, market firm. Bartletts, mostly 3@6; few fancy, 7; poorer, 4 per lb.

PEACHES—Since last report, 2 cars California arrived. Supplies heavy. Demand moderate, market firm. Prices 6 cars mostly 1.00@1.25; few fancy, 1.50@2.00; poorer, 60@90; Chilge, fancy, 1.25; Sdwaya, 6 per lb.

PEPPERS—Supplies heavy, market steady. Locals: Bells, per lug, mostly 50@60; poorer, 30; Chilis, 3@4 per lb.

PRUNES—Supplies light. Demand limited, market dull. Various varieties, 2@5 per lb., mostly 3, according to quality.

POTATOES—Arrivals since last report, 24 cars California; 8 cars diverted; 22 cars unknown and 3 broken cars on team track at 8 a.m. today. Supplies heavy. Demand and movement limited, market dull. Bare stock: Mostly 150@90 per lug; White Rose, No. 1, mcked, per cwt., best, 2.50@2.75; few, 2.50. Stockton: Burbanks, fancy, mostly 2.50@2.75; choice, 2.40@2.50. Baking Stock, 3.00 @3.25.

QUINCE — Supplies liberal. Demand light, market weak; per lug, mostly 90@1.00.

RADISHES — Supplies light, market steady, mostly 20 per dozen bunches.

SQUASH—Supplies light, market weak. Summer, mostly 40@50 per lug.

SWEET POTATOES—Supplies moderate, movement slow, market weaker. Locals, No. 1, 1.10 @1.35 per lug; No. 2, 1.00@1.25 per lug.

TOMATOES—Supplies moderate. Demand and movement moderate, market firm. Locals, No. 1, per lug, mostly 75@90; few best, 1.00; No. 2, 50@60.

TURNIPS—Supplies moderate, market steady. Per dozen bunches, 35@40.

WATERMELONS—Since last report, 2 cars California arrived. Supplies very heavy. Demand slow, market steady. Locals: Klondikes, mostly 1 per lb.; poorer, 1@½ per lb.

POULTRY PRICES TO PRODUCERS.

Hens, under 2½ lbs., per lb. ..... $ .20
Hens, 2½ lbs. and up each, per lb. ..... .20
Hens, colored, 4 lbs. and up each, per lb. ..... .23
Broilers, 1 to 1¼ lbs. each, per lb. ..... .33
Broilers, 1¼ to 2 lbs. each, per lb. ..... .33
Fryers, 2½ to 3 lbs., per lb. ..... .30
Roosters, soft bone, over 4 lbs. and up, per lb. ..... .22
Stags, per lb. ..... .20
Old cocks ..... .17
Ducklings, Pekings, 2½ lbs. and up, per lb. ..... .25
Ducklings, other than Pekings, 2½ lbs. and up, per lb. ..... .22
Old ducks, 2½ lbs. and up each, per lb. ..... .13
Geese, 6 lbs. and up each, per lb. ..... .25
Young geese, 12 lbs. and up each, per lb. ..... .20
Young hen turkeys, dressed, 12 lbs. and up each, per lb. ..... .32
Young tom turkeys, dressed, 18 lbs. and up each, per lb. ..... .32
Hen turkeys, 8 lbs. and up each, per lb. ..... .40
Tom turkeys, dressed, 9 lbs. and up each, per lb. ..... .40
Old hen turkeys, per lb. ..... .41
Old tom turkeys, per lb. ..... .41
Young guineas, 2 lbs. and under, per lb. ..... .44
Squabs, over 9 lbs. and up per doz. lb. ..... .41
Squabs, 8 lbs. to 9 lbs. each, per lb. ..... .41
Belgian hare, 2 to 2½ lbs. each, per lb. ..... .11
Belgian hare, 3 lbs. and up, per lb. ..... .08

LATEST PRICES ON BUTTER AND EGGS.

LOS ANGELES, Sept. 6. — Produce Exchange closing prices: Butter, creamery extras, 47. Eggs, cases included, fresh extras, 44; case count, 40; pullets, 35; pewee pullets, 32. Cheese, California flats, 18@20.

SAN FRANCISCO, Sept. 6. Butter, extras, 45. Eggs, extras, 48½; extra firsts, 44½; extra pullets, 37; extra pullet firsts, 36; undersized pullets, No. 1, 23; No. 2, 14. Cheese, flats, fancy, 21½; young Americas, 22.

NEW YORK, Sept. 6.—Butter, firm; creamery higher than extras, 41½@42; creamery extras, 40½@41; creamery firsts, 36½@40. Eggs irregular; fresh gathered extra firsts, 35@41; fresh gathered firsts, 34@37. Cheese irregular; State whole milk flats, fresh specials, 21@21½; State whole milk twins specials, 21@21½.

CHICAGO, Sept. 6.—Butter easy; creamery extra, 38½; standards, 38½; firsts, 33@ 37½; seconds, 30@31½. Eggs unchanged; receipts, 11,717 cases; firsts, 29@31; ordinary firsts, 24@26; miscellaneous, 27@28.

MARKET ON COTTON HAS GIGANTIC BOOM.

[EXCLUSIVE DISPATCH.]

NEW YORK, Sept. 6.—Post trading in cotton today exceeded anything on the exchange for a long time. Under the rules of the exchange no stock can rise or fall more than 200 points in one day's trading and cotton hit the 200-point limit at the tap of the bell. Without restrictions, it is difficult to estimate where it would have gone, but traders who have been bears on cotton for months are now enthusiastic bulls.

Under the most urgent kind of buying for the account of large operators who have been heavily short of the market for the last month or more, various options rose from 142 to 192 points. This equals from 2.20 to 9.00 a bale.

Bear operators have been in a serious predicament since the September 1 government report that the condition was only 49.3 per cent of normal. It was the poorest statement in the present generation and a decline of 15.4 per cent from the previous month. It was 15.4 per cent below the ten-year average. At the time of the issuance of the report, less than a week ago, cotton was selling under 16 cents a pound. This morning the July option sold at 20 cents a pound, a gain of more than $20 a bale.

Bear operators have been laying stress on the fact that southern growers were in sore financial straits; that the banks throughout the south were the real owners of the cotton crop, and that on any rise in the market these southern banks would immediately inundate their loans. To Wall street's astonishment there has been little southern selling.

	Open	High	Low	Close	Previous close
October	18.80	19.48	18.50	19.38	17.48
December	19.33	20.20	19.20	20.20	18.20
Spot					20.10
January	19.16	20.28	19.20	20.18	18.10
March	19.60	20.45	19.35	20.43	18.45
May	19.75	20.50	19.40	20.50	18.50
July	19.95	20.58	19.62	20.50	18.58
New Orleans closing:					
October	18.80	19.49	18.50	19.49	17.49
December	19.00	19.85	18.92	19.85	17.85
January	19.20	19.98	19.05	19.86	17.95
March	19.35	20.05	19.19	20.05	18.05

LIVE-STOCK MARKETS AT VARIOUS CENTERS.

[BY A. P. NIGHT WIRE.]

LOS ANGELES, Sept. 6.—Hay (barley grain fed,) 125 to 175 lbs., 11.50; 175 to 225 lbs., 12.00.

Cattle (on foot, gross weight:) Steers, good, 6.50; medium, 6.00; cows, good, 5.00; medium, 4.50; bulls and stags, 2.00; calves, 125 to 150 lbs., 7.00; 175 to 225 lbs., 6.00.

Sheep—Ewes, 2.50@4.00; lambs, 8.50@9.00.

CHICAGO, Sept. 6. — Cattle, receipts, 20,000; market slow to generally steady, lower on common and medium steers; bulk steers, 6.50@7.35; top, 7.75; butcher grades, 4.25@6.75; canners and cutters mostly 2.50@3.50; bulk bologna bulls, 3.60 @4.35; butcher grades, 4.25@6.75; veal calves, 11.00; stock cattle and feeder steers easy; bulk, 5.25@6.50.

Hogs, receipts, 38,000; fairly active, 10 to 25 cents higher; bulk of sales, 7.15@7.60; top, 9.50 early; heavy weight, 8.90@9.10; medium weight, 9.20@9.40; light weight, 8.90@9.40; light lights, 8.65@8.90; packing sows, rough, 6.90@ 7.00; pigs, 8.00@9.00.

Sheep, receipts, 33,000; fat lambs strong to 25 cents higher; four natives to city butchers, 9.20; packers, 9.00. Early; western lambs, top, early, 9.50; some held higher; sheep active, fully steady; feeder demand strong; no early sales.

OMAHA, Sept. 6.—Cattle steady; receipts for two days, 21,55; choice steers, 6.00@6.50; medium to good, 5.50@6.00; fair to medium, 5.00 @5.50; common to fair, 4.00@5.00; choice yearlings, 4.75@5.25; fair to good, 4.25@4.75; choice cows and heifers, 5.00@5.75; medium to good, 4.50@5.00; fair to medium, 3.75@4.25; choice calves, 6.00@6.50; fair to good, 5.50@6.00; common, 4.50@5.00; bulls, 2.50 @3.50; choice dairy calves, 10.00@11.00; prime light, 10.00@10.50; medium, 7.00@10.00; heavy, 6.50@7.00.

Hogs steady at yesterday's advance of 50 to 75 cents; receipts two days, 29,; prime light, 11.25@11.75; sweets, heavy, 275 to 300 pounds, 9.50@10.50; 300 pounds and up, 8.50@9.50; rough, heavy, 6.00@7.00; fat pigs, 11.00@11.50; bulks, 9.50@10.00; stags, 4.00@7.00.

Sheep steady; receipts, 2,40; east of mountain lambs, 6.00@8.50; best valley, 8.50@8.60; fair to good, 7.50@8.50; culls, 5.00@6.00; Eastern Oregon feeders, 4.50@5.00; feeders, 4.00@5.00; feeder yearlings, 4.00@4.50; light wethers, 2.50@ 3.00; heavy, 2.00@2.50; ewes, 1.00@1.50.

KANSAS CITY, Sept. 6.—Cattle, receipts, 16,000; last steers steady to weak; top yearlings, 8.75; light steers, 9.85; heavy steers, 9.25; winter grasers, 7,000; summer grasers, 4,000; 25.00@ 30.00; best stockers steady to strong; some heifers good and choice cows, 5.25@6.00; medium kind, 4.50@5.25; good feeders, 7.50@8.25; early sales, 8.00@8.25; calves, 4,000; steady; 6.00@6.75; canners and bulls mostly steady; bulk canners, 2.00@2.25; bulk cutters, 3.00@3.50; calves steady; good and choice vealers, 9.00@9.50; feeders slow and steady; early sales, 8.00@8.25.

Hogs, receipts, 9000; trade unevenly 10 to 15 cents lower; top, 9.60; bulk, 9.00@9.50; packers and butchers largely 15 cents lower; bulk, 8.75@9.25; heavy loads liable to tenders, 9.25; best lights and mediums to packers and shippers, 9.15; pigs to shippers, 7.50 to 8.50; bulk, 8.00@8.50; early top, 9.60@9.10; most three outs, sows, 6.25@6.50; stock pigs generally 25 cents lower; best, 9.00.

Sheep, receipts, 15,000; sheep weak; fat lambs weaker to 25 cents lower; fat yearlings, 50 cents lower; wethers, 2.50; lambs unevenly, generally steady to strong; top western, 8.00; feeding lambs strong to 25 cents higher; top, 8.00.

ST. JOSEPH, Sept. 6.—Hogs, receipts, 9000; steady to 15 cents lower; top, 9.30; bulk of sales, 8.60@9.30.

Cattle, receipts, 3200; generally steady; steers, 4.25@7.00; cows and heifers, 3.00@6.75; calves, 5.00@8.00.

Sheep, receipts, 7000; opened steady; lambs, 7.00@8.25; yrlgs, 5.00@6.75.

SOUTH ST. PAUL, Sept. 6.—Cattle, receipts, 2900; market quiet; generally steady; no good or choice beef steers here; one load late yesterday, 8.50; grassy beef steers, 4.25@7.00; one load choice quality Dakotas yesterday, 7.00; average weight about 1100 pounds; best load today, 6.50; bulk, 5.00@6.25; butcher she-stock, 3.25@4.75; few, 5.00@6.00; canners and cutters, 1.75@3.00; bologna bulls, 2.50@3.50; real calves steady; best lights to packers, 10.00@11.00.

Hogs, receipts, 4000; market mostly steady; parts weaker; range, 6.25@9.10; bulk, 6.75@ 9.00; good pigs, 9.00@9.25.

Sheep, receipts, 1000; market fully steady; better grade native lambs mostly 7.00; few, 7.25; good Dakota feeding lambs Monday, 6.00; good ewes, 3.00@3.25.

OMAHA, Sept. 6.—Hogs, receipts, 6500; market held fully steady in spite of lower tendency elsewhere; today's top, 9.25; was paid for one full load of spring shoats with bulk of medium and light butchers from 8.00@9.00; bulk packing grades, 6.75@7.25.

Cattle, receipts, 7200; choice beef steers steady; others 10 to 15 cents lower; top yearlings, 10.50; all other classes steady.

Sheep, receipts, 40,000; only 25 per cent of hog run at hand; killing classes; balance mostly feeding lambs; market active on all kinds at prices strong; good and choice western lambs, 7.25@8.00; several strings of Nevada at latter figure; top, 8.10; early top yearlings, 4.75; others, 3.75; ewes, 1.00; bulk good and choice feeding lambs, 6.00@6.40; top, 6.50.

CHICAGO CASH GRAIN.

[EXCLUSIVE DISPATCH.]

CHICAGO, Sept. 6.—Cash wheat, No. 2 red, 1.30¼@1.31¼; No. 3 red, 1.28@1.29¼; No. 4 red, 1.24¼@1.26; No. 1 hard winter, 1.31@ 1.31½; No. 2 hard winter, 1.30¼@1.31¼; No. 3 hard winter, 1.28¼@1.30; No. 1 northern spring, 1.30; No. 2 northern spring, dark, 1.33¼ @1.36.

Corn, No. 1 mixed, 55@56; No. 2 mixed, 55@ 55¼; No. 4 mixed, 54@54½; No. 2 mixed, 55¼ @56; No. 3 mixed, 55@55¼; No. 4 mixed, 54@ 54½; No. 2 yellow, 55¼@56; No. 3 yellow, 55@55¼; No. 4 yellow, 54½@55; No. 1 yellow, 55; No. 2 yellow, 52¼ @53; No. 3 white, 55½@56; No. 4 white, 55; No. 6 white, 50; sample grades, 42@46.

Oats, No. 1 white, 40; No. 2 white, 38¼@ 40; No. 3 white, 35@38; No. 4 white, 31½@ 33½; sample grade, 29@29.

SILVER QUOTATIONS.

[BY A. P. NIGHT WIRE.]

NEW YORK, Sept. 6.—Bar silver, domestic, 99¾; foreign, 68¾; Mexican dollars, 48¾.

LONDON, Sept. 6.—Bar silver, 29¼d per ounce. Money, 2¾ per cent. Discount rates, short bills, 4½ per cent; three months' bills, 4½ per cent.

FINANCIAL AND TRADE REVIEW.

(Continued from Eighth Page.)

the bonds when they are offered to the public next week. The bonds will mature from 1923 to 1946.

CITY SCHOOL ISSUE.

Necessary financing for Los Angeles school building projects was furnished yesterday when the R. H. Moulton Company bought at a slight premium a $1,490,000 city school 5½ per cent issue and a $500,000 high school issue, bearing the same interest rate. The bonds mature from 1922 to 1960. The Moulton company was the only bidder.

FOOD IN STORAGE.

The number of potatoes reported in storage in Los Angeles continues to fall off each week. A total of 12,110 sacks were held in local warehouses yesterday as against 19,225 last week. Low prices for spuds during the Southern California digging season was mainly responsible for the large stocks on hand.

Eggs stored here remained practically unchanged from last week, as did most of the other commodities. The warehouse report for the week beginning September 5 shows that there were 132,841 cases of eggs on hand and 720,020 pounds of butter, 1,978,679 pounds of cheese, and 4930 sacks of onions.

OFFER HARBOR BONDS.

Girvin & Miller, acting as the local representatives of Eldredge and Company of New York, who purchased recently the $1,200,000 issue of 5 3-4 per cent harbor improvement bonds, offered that issue to local investors yesterday at prices to yield from 5.80 to 5.85 per cent, according to length of maturity. The bonds are to mature in sums of $30,000 annually from 1922 to 1941.

ALFALFA MARKET.

The demand for alfalfa hay showed further improvement during the week in all parts of the State, according to the market letter issued yesterday by the Alfalfa Growers of California. Prices strengthened, and in some instances showed an increase of nearly a dollar a ton.

Hay consumers, realizing that the nonproducing season will soon be here, are now beginning to lay in supplies beyond their immediate needs. Previous to this time they have contented themselves with hand-to-mouth buying. The speculation has been investigating means for securing credits for growers who are holding their hay in expectation of better prices through this improving demand.

So far, they have secured a credit of $300,000 to be used for this purpose. There are further indications that help for California hay growers can be had from the War Finance Board, if necessary. The money will be handled by the association, working through the local associations, who will in turn loan it to the individual growers, with their hay as security, the loans to be paid back out of the proceeds of the hay.

There were 500 tons of grain and alfalfa hay received in the Los Angeles tracks during the week ended September 3, with 190 tons held over. Prevailing prices last week, f.o.b. Los Angeles, were $20 a ton for No. 1 dairy hay and $16 a ton for standard alfalfa.

BANK MERGER.

By a transaction consummated in Los Angeles today, the Bank of Santa Maria, one of the strongest and oldest financial institutions in Northern Santa Barbara county, becomes closely affiliated with the First National Bank of Los Angeles and the Los Angeles Trust and Savings Bank, of which Banks Henry M. Robinson is president. These banks already constitute one of the strongest financial interests in the Pacific Southwest, having aggregate resources of more than $130,000,000, and this transaction gives to the Santa Maria institution the financial support of the Robinson banks.

The resources of the Bank of Santa Maria exceed $5,470,000, while the capital, surplus and undivided profits approach $900,000.

The transaction does not entail an outright purchase, but the stockholders of the Bank of Santa Maria, through an exchange of shares, become co-partners in the entire business of the Los Angeles institutions.

The Bank of Santa Maria occupies a particularly important position in Northern Santa Barbara county, and is the banking center for the movement of commodities, not only of Northern Santa Barbara county itself, but also for Southern and Eastern San Luis Obispo county. The fact that this transaction places at the disposal of the producers of the entire district almost unlimited financial backing is of great importance to everyone financially interested in the district.

Paul O. Tietzen, who organized the Bank of Santa Maria thirty-three years ago, and who is now its president, will continue in office, as well as Manager L. P. Scaroni, who has been connected with the institution for more than twenty-two years.

Negotiations leading up to the closing of this transaction have been going on in this city for the past ten days under the direction of J. O. Moore, assistant to the president of the Los Angeles Trust and Savings Bank, and were consummated by Charles F. Stern, formerly State Superintendent of Banks and now vice-president of both the First National Bank of Los Angeles and the Los Angeles Trust and Savings Bank.

TICKER TICKS.

Agreement between American oil men and Mexican government on oil question reached at Mexico City. Both sides express satisfaction at outcome and oil operations and shipments are expected to resume immediately.

J. P. Morgan in Berlin conferring with German bankers.

Reports of 192 class one roads to I.C.C. show net operating income in July of $68,451,000, against deficit of $11,952,000 in 1920.

Willys-Overland cuts prices of cars ranging from $100 to $420.

Department of Labor reports average increase of 1.08 per cent in employment during August over July.

Federal Trade Commission charges National Biscuit and Loose-Wiles Biscuit Company with unfair competition and price discrimination.

Michigan Central Railroad earned $26.59 a share in year ended Dec. 31, 1920, against $13.31 in 1919.

Bradstreets reports 310 failures in United States last week against 295 for previous week and 147 year ago.

Average prices twenty industrials $68, up $1.17; twenty rails, $71.34, up 53 cents.

Optimo Digging Fast

YOU MUST BEAT THAT DRILL!

It's a hot race! Optimo Well No. 1 has only a short distance to go and—

There are only a few more Optimo Syndicate units left to sell!

Which Will Win?
Will these units be sold before Optimo strikes oil, or will there be some disappointed investors vainly striving to buy when a fortune-making gusher has sent the price of Optimo beyond their reach?

You'll Soon Know the Answer.
The date is near that we have set for finishing Optimo Well No. 1 and nothing in effort or money is being spared to keep to schedule. The Fosters are drilling Optimo and their reputation for speedy fulfillment of pledges is at stake. They are determined to bring Optimo in at the earliest possible moment.

Success Looks More Assured Every Day

We are drilling in a proven field—in Breckenridge, Texas, home of long-lived producers—home of big dividend-paying syndicates. We have 45 acres of the choicest land, 5 of them—the site of Optimo Well No. 1—being in the very heart of a score of fortune makers. We have planned to drill 5 wells in all, yet confine the proceeds from all of them to division among only 600 UNITS! And each unit conveys perpetual, absolute ownership to its purchaser. No Board of Directors, no assessments—just oil and profits.

With Optimo receiving just average production from each well (600 bbls.) and only 600 units to share it, every unit holder in

Optimo is Assured $150 Per Month for Each $100 Invested

Count the days until Optimo Well No. 1 is producing. Analyze the splendid chances for Optimo Well No. 1 to be a gusher. And then—quit studying and begin to ACT.

OPTIMO UNITS ARE $100 EACH

Put Your Order for Optimo in Today and make sure that you beat that drill

FRED B. FOSTER & COMPANY

BRECKENRIDGE OIL PRODUCERS
Members and Western Representatives Breckenridge Chamber of Commerce
603 Pacific Finance Bldg., Los Angeles, Cal. - Phone Pico 4341
San Francisco Office, 1119 Western States Life Building.
Main Office: Fort Worth, Texas — Field Office: Breckenridge, Texas

SLIGHT DECLINES MADE BY BARLEY.

Barley opened slightly higher yesterday on the local grain exchange but it soon fell to a lower level than Monday's closing. Most of the day's trading December barley had fallen off 25 cents a ton. Milo maize was somewhat stronger, due to the improved demand for that grain. Only 1 car of barley was received by September sales. The local market is continuing to fluctuate up and down without any established permanent price tendency at any time during the past ten days. This action is undoubtedly a reflection of the uncertainty shown in the foreign market.

DAILY BOARD QUOTATIONS.

Arrivals—wheat, 20; barley, 4; corn, 3; milo maize, 6; kafir, 1; flour, 13; bran, 7; shorts, 1; poultry feed, 1; miscellaneous, 1; total, 66.

May, 1?

BARLEY—100 TONS, FUTURES.

	Bid.	Asked.
December	$1.30	$1.37

MILO MAIZE—100 TON LOTS, FUTURES.

	Bid.	Asked.
September	$1.55	$1.60
December	1.55	1.58

CALIFORNIA HIDE MARKET.

Quotations furnished by California Hide Corporation for stock delivered to their warehouse at 1949 Santa Fe avenue. Receipts from the interior for the twenty-four hours ending at 5 p.m. yesterday were: 213 hides, 60 pelts and 700 pounds tallow.

Green salted hides—No. 1 steers, 6½ per lb.; No. 1 cows, 5½ per lb.; No. 1 bulls, 4 per lb.; No. 2 hides, 1½ less per lb.; grubby hides, 1½ less per lb.; bull hides, 2½ less per lb.; branded hides, 1 per lb. less; No. 1 horse hides, per 50 lbs., 1.75 each; No. 2 horse hides, 40 lbs. to 50 lbs., 1.25 each; No. 1 horse colts, per lb., 6; No. 2 horse colts, 1½ less per lb.

Green hides—Over 60 lbs., 1 per lb.; No. 1 cows, 5 per lb.; No. 1 bulls, 4 per lb.; No. 2 hides, 1½ less per lb.; branded hides, 1 per lb. less; bull hides, 2½ less per lb.; stags, 2 per lb.; slunks, 25c each.

Dry flints—No. 1 hides, 16 lbs. and up, 10 per lb.; No. 1 hides, 15 lbs. and under, 9 per lb.; No. 2 hides, 1 per lb. less; No. 1 bulls, 8 per lb.; No. 2 bulls and stags, 2 less per lb.; glue hides and skins, 2 per lb.

Dry salted hides—No. 1 salt hides, under 15 lbs., 14 per lb.; No. 1 salt hides, under 18 lbs., 12 per lb.; No. 1 salt hides, over 18 lbs., 11 per lb.; No. 1 kips, 15 to 30 lbs., 9 per lb.; No. 1 kips, 30 to 40 lbs., 8 per lb.; kipper skins, 1 less per lb.; glues, 1 per lb.; stumicks, 1 per lb.

Dry flints—No. 1 hides, 16 lbs. and up, 10 per lb.; No. 1 hides, 15 lbs. and under, 9 per lb.; No. 2 hides, 1 per lb. less; No. 1 bulls, 8 per lb.; No. 2 bulls and stags, 2 less per lb.; glue hides and skins, 2 per lb.

Pelts—Large, long wool, 40@70 each; medium, 25@40 each; short wool and shearlings, 10@20 each; lambs, 10@20 each; badly damaged and very small lambs, worthless.

Goat skins—Prime, 20@30 each; No. 2, 5@10 each; badly damaged and small kids, worthless.

Tallow—No. 1, white and hard, 4½ per lb.; No. 2, 3 per lb.; No. 3, dark and greasy, 1½ per lb.

Wool—According to quality and condition, 5 per lb. and up.

SUGAR PRICES.

[EXCLUSIVE DISPATCH.]

NEW YORK, Sept. 6.—The raw sugar market was quiet early today with Cuba 5.12 cents c. and f. Refiners were unchanged. There was a quiet trade in spot sugar, futures and prices were 1 to 3 points lower under early profit liquidation.

The market by refined was steady and unchanged at 6.25 for the granulated. Refined futures were nominal.

SHIP STOKES.

[BY A. P. NIGHT WIRE.]

SAVANNAH, Sept. 6.—Spirits turpentine firm; 69¼; sales, 341; receipts, 577; shipments, 238; stock, 37,621.

Rosin firm; sales, 1205; receipts, 1487; shipments, 2153; stock, 74,178.

Quote: B, 5.70@5.75; D, 5.75@5.80; F, 5.80@ 5.85; H, 5.90; I, 5.95@6.00; K, 6.05@6.10; M, 6.20@6.25; N, 6.40@6.45; WG, 6.45; WW, 6.50.

NEW YORK METAL MARKET.

[BY A. P. NIGHT WIRE.]

NEW YORK, Sept. 6.—Copper steady; electrolytic, spot and nearby, 13@13¼; futures, 12¾@13; exports, spot and nearby, 2,000; futures, 27,000. Iron steady; No. 1 northern, 21.00@22.00; No. 2 northern, 20.00@21.00; No. 2 southern, 19.00@19.50. Lead steady; spot, 4.25; futures, 4.30@4.35. Zinc steady; East St. Louis delivery, spot, 4.25; futures, spot, 4.35.

SPOT COTTON.

[EXCLUSIVE DISPATCH.]

NEW YORK, Sept. 6.—Spot cotton was quiet, 190 points higher at 20.10 cents for middling uplands.

Southern spot markets: Galveston, 19.50c; New Orleans, 19c; Savannah, 19.50c; Memphis, 19c; Houston, 19.75c; Little Rock, 18.50c.

VISIBLE GRAIN SUPPLY.

[BY A. P. NIGHT WIRE.]

NEW YORK, Sept. 6.—The visible supply of American grain shows the following changes:

Wheat increased 4,042,000 bushels.
Corn increased 1,450,000 bushels.

ing Fast
THAT DRILL!
hort distance to go and—
dicate units left to sell!
Know the Answer.
e have set for finishing Optimo Well
ort or money is being spared to keep
re are drilling Optimo and they have
edy fulfillment of pledges at stake.
bring Optimo in at the earliest poss-
red Every Day
xas, home of long-lived pro-
have 45 acres of the choicest
ng in the very heart of a score of
ll, yet confine the proceeds from
each unit conveys perpetual
rectors, no assessments—just oil
ach well (600 bbls.) and only
Each $100 Invested
the splendid chances for Optimo
to ACT.
O EACH
day you beat this drill!
COMPANY
DUCERS
Chamber of Commerce
Phone Pico 4341
Life Building.
Office: Breckenridge, Texas
2nd
FFERING
of
MOTOR CO.
LIFORNIA
N STOCK
TO THE PUBLIC
Per Share
L PAYMENTS
ive shares and upwards
ION STOCK ISSUED
ulars on request
TOR COMPANY
CALIFORNIA
BUILDING—OAKLAND, CAL.
MAIL THIS COUPON
PPER
tunity that occurs but once in many
r. Walker has completed a most en-
ounces it one of the greatest oppor-
n his judgment, one of the greatest
opper mining business. CALL OR
ATION.
& CO., BROKERS
ock Exchange Bldg.,
Los Angeles, California.
or obligation on my part. Full Informa-
TER COMPANY.
1-5 Down and 20 Payments
Will buy any high grade
LISTED SECURITY
Send for booklet outlining Plan
Atterbury & Tuttle, Inc.
320 Title Insurance Building
—Telephone—
NATIONAL SECURITY CO.
COMPANY
controls 2510 acres
With two wells now drilling
S. W. BEATTY
316 California Bldg.
Los Angeles, California

RATES.

...1, 1920.)
...or 12 words
...insertion.
...Sunday.
...month.
...month (30 days)
...ceived these rated

...regular advertising...
...Sunday; minimum...
...50 for 26 or more con-...
...rate for the 26...
...Paper.
...Publication.
...as Situation...
...charged...
...Lost, Found...
...Wanted—Male...
...Wanted—Female...
...Help Wanted...
...Situations Wanted...
...Rooms...
...Board and Rooms...
...Houses...
...Flats...
...Furnished Rooms...
...Business Opportunities...
...Financial...
...Automobiles...
...Boats...
...Aeroplanes...
...Poultry and Pets...
...Miscellaneous...
...Real Estate...
...Wanted—Real Estate...
...Lots...
...Acreage...
...Farms and Ranches...
...Out of Town Property...
...Resort Directory...
...Classified Display...
...Miscellaneous Display...
...Special Notices...
...Business Announcements...
...Building Materials...
...Automobile Accessories...
...Automobile Repairing...
...Automobile Painting...
...Automobile Storage...
...Automobile Tires...
...Automobile Trucks...
...Automobile Trailers...
...Automobile Schools...
...Automobile Agencies...
...Automobile Dealers...
...Automobile Miscellaneous...
...Motorcycles...
...Bicycles...
...Marine Engines...
...Boats and Accessories...
...Aeroplanes and Accessories...
...Aeronautical Schools...
...Poultry and Pets...
...Miscellaneous...
...Real Estate...
...Wanted—Real Estate...
...Lots...
...Acreage...
...Farms and Ranches...
...Out of Town Property...
...Resort Directory...
...Classified Display...
...Miscellaneous Display...

LOST AND FOUND.

LOST— WANT'S WALLET
WITH $25 IN CURRENCY AND A FEW OTHER THINGS. INCLUDING A REALTY BOARD CARD, BEARING THE NAME MRS. MARY A. JESSER. 215 BRYANT BLDG.

KINDLY RETURN SAME TO LEWIS H. LACHMAN, 215 S. BROADWAY AND RECEIVE $25 REWARD.

SPECIAL NOTICES.

Miscellaneous.

MAKE ME PROVE IT.

I will tell you what and where your trouble is without asking a question.
C. O. PETERSON, CHIROPRACTOR,
807 to 809 Homer Laughlin Bldg.
315 S. Broadway.
Also Mon., Wed., Fri., 7 to 8 p.m.
PHONE 67847.

I WILL PROVE TO YOU THE TRUTH OF THIS STATEMENT THAT PRESSURE UPON NERVES IS THE CAUSE OF ALL SICKNESS. I WILL TELL YOU WHERE AND WHAT YOUR TROUBLE IS WITHOUT ASKING ANY QUESTIONS. (SPECIAL ATTENTION TO CHILDREN.)
JOSEPH H. COLEMAN,
CHIROPRACTOR.
508 MASON BLDG., 4TH AND BROADWAY.
Phone Office, 63178; Residence, 248044.

ELZY B. VEST—CHIROPRACTIC
W. A. MESSICK, CHIROPRACTOR.
203 Mason Bldg., 4th and Broadway. 14789

BERGONIE, obesity cure. 507 Trask-Shaw.

DEAFNESS CORRECTED—
DR. J. E. MARTIN. 311 Fay Bldg.

Baths and Massage.

MELROSE MINERAL BATHS.
Relax and bathe in this wonderful, healing mineral water. IN solid combination. It sparkles and foams like champagne; keeps you young. Hot baths and treatments for rheumatism, neuritis, colds, poor circulation, irritation, stomach, liver, kidneys, bladder, heart, nervous and female troubles. Electric, medical, spinal treatments. Chiropractic both sexes. Doctor's advice free. MELROSE AVE. and GOWER ST. 5th st. car line direct to swings. Holly 5404.

SWEDISH curative treatments, massage, etc., equalizing weight and blood pressure; relieves excess circulation, nutrition, stimulation, constipation, rheumatism, neuritis. 626 LAND BLDG. suite 311. 140 S. Silver. 61003.

CARINET sweats, Swedish massage, all treatments, baths, violet ray, vibration. Masseur, attendance. 225 Union League Bldg., 2nd and Hill.

CARLSBAD therapeutic treatments; cabinet baths, massage, irrigations for liver troubles; elimination, neuritis, reducing etc. Fine needle baths. Graduate nurses in attendance. 507 BAKER-DEWILER BLDG. 62906.

KEWLY OPENED BATHS, MASSAGE, AT TENDANTS BOTH SEXES. A.M. to P.M. 407½ SOUTH HILL ST. OPEN SUNDAY.

WANTED—Masseuse or nurse to share a well equipped institution for physical therapeutics. Call 51805.

MASSAGE baths, sweats, treatments, $1 up. Both sexes, grad. masseuse. 74414 W. 7th.

ELOISE WILLSHIRE, GRADUATE MASSEUR. Scientific treatments at your home. 62331.

Medical.

DR. SHORES H. SHORES, The Reliable Specialists. Catarrh, deafness, head noises, asthma, rheumatism, eczema, piles, epilepsy, goiter, and other CHRONIC DISEASES. Nervousness, blood, skin, lungs, heart, stomach, bowels, bladder, kidneys, liver, a specialty. Consultation free. Office hours, 9-5; evenings, 7-8; Sundays, 10-12. Lissner Bldg., 524 S. Spring st., Los Angeles. Hours 9-5; evenings, 7-8; Sundays, 10-12.

DR. S. SILVERMAN, lor—ear specialist to Dr. Rutherford (Los Angeles), formerly of Southern Cal. Medical College, skin and blood diseases a specialty. Consultation free. Hours 9 to 5; evenings, 7 to 8. 420 CROCKER BLDG., 6th and Spring, L. A.

MEN, Specialist, URINE or INFECTIONS diseases, stricture reliable treatments $1; any ex. reveals. DR. EDWIN RAYMOND, 2nd floor. Hours 10 to 4; Sun., 10 to 12.

VOITATESER can stop your pain. Rheumatism, sciatica, lumbago, stiff joints, neuritis. Lumbago, Eczema, 378 ... exp. HOTEL BILTMORE. Phone 56161, and Spring.

THE ANGLES CLINIC, Inc., 321 West 3rd. Phone Main 2702. All departments of medicine and surgery. Hrs. 11 to 1 daily. Evenings by appointment only.

SPECIAL ADVISORY and CHIROPRACTIC treatments, cure pataca, tired nerves, asthma, rheumatism, etc. 317 S. HILL.

BLADDER AND PROSTATE TROUBLES. Prompt relief. Exam. free. Hours 11-7. Phone 24. 1221½ S. Hope. 61779.

DOCTOR FREE—SPECIALTY 30 YEARS. Wet methods. Free exam. Permanent results. 219 DOUGLAS BLDG., 3rd & Spring.

DR. ELIZABETH TURNQUIST, Los Angeles Chiropractic College, day or evening. DR. KLOC (Doctor's son) 4 Wil. 19504.

FILES, one treatment. PERMANENT CURE 257 S. SPRING ST. Bus. 310. Hrs. 10 to 4 WOMEN'S Caesars. All troubles, specialties. 419 CALIFORNIA BLDG., 2nd and Main.

Sanatoriums.

A RETIRED physician will take into her private home a limited number of patients for treatment. Invalid seclusion. If sparkling and foams like champagne; keeps you young. Hot baths and treatments for rheumatism, neuritis, colds, poor circulation, irritation, stomach, liver, kidneys, bladder, heart, nervous and female troubles. Electric, medical, spinal treatments. Chiropractic both sexes. Doctor's advice free. MELROSE AVE. and GOWER ST. 5th st. car line direct to swings. Holly 5404.

Chiropractic.

RATLIFFE CHIROPRACTIC SCHOOL—
Superior Clinic. 10 years in Los Angeles.
709 "P. E." BLDG.

PERSONALS—Business.

PERSONAL—OCCULT FORUM CHURCH, N. S.A. CONFIDENTIAL, RELIABLE ADVICE ON ALL AFFAIRS OF LIFE. READINGS DAILY, 10 TO 5. 602 S. SPRING.

PERSONAL—Well educated young man with car wants two or three hours work daily after 5 p.m. Address B, box 241, TIMES OFFICE.

PERSONAL— ascertain your personal problems; consult MME. TREMAINE. "Best Friend Question." The truth or nothing. The Alvin Studio, 344 S. Spring. N 8 or 10.

PERSONAL—Attorney returning New York and Boston, would execute commissions en route. Address C, box 378, TIMES BRANCH.

PERSONAL—WHEN IN DOUBT, CONSULT MADAM ROSE.
ALL AFFAIRS, BUSINESS OR DOMESTIC. PALMIST. GIFTED CLAIRVOYANT.
307 W. 9TH, NEAR HILL. PHONE 56478. OPEN SUNDAYS

PERSONAL—Wanted: To know the whereabouts of Miles Appleton or Pleasanton Thomas, sons of Filish B. Thomas, or any of their heirs. Thomas moved to California from Texas about 40 years ago. Will pay for this information. T. BELDEN, 502 Realty Bldg., Phone ...

PERSONAL—CONSULT CLAIRE, ORDAINED HEALER.
His health and great aims with sometone knowledge. Practical spiritual help to wisdom. Readings, 10 to 7. Fee, 50c. 54444. 822 S. ALVARADO. Over Westlake Park.

PERSONAL—MME. H. FRANZ.
The gifted clairvoyant from Denver, Colo., is now located at 715½ S. Main, Los Angeles, Cal. Reads your life in a glass of water and white of an egg. Office hours from 10 a.m. to 9 p.m.

PERSONAL—
LEWIS & MORIARITY, M.P.
The Master Analyst.
Consult him on all personal, social, business or domestic matters. Private readings by appointment only. TELEPHONE 53466.

PERSONAL—ALWAYS CONSULT THE BEST. CHARLES W. LEE, 27 years in L. A. Advice on all affairs of life.

PERSONAL—BUSINESS—DOMESTIC.
1140 S.P Grand ave. daily. 19273.

PERSONAL—NEW YORK CITY FOLKS are organizing a social club. Details are to get in touch with MR. WERNER or MRS. FARMAN, 715 Citizens Nat'l. Bank Bldg. Main 8674.

PERSONAL—Epileptics, would you care to receive personal treatment for relief of sufferer, positively no starving seizures from first day's use. Call free investigator. Dr. Hamilton, Wes. ...

PERSONAL—If William T. Langton, formerly of Cleveland, O., will write J. H. BOCHUIS, JR., patent lawyer, Marquette Bldg., Chicago, Ill., he will learn something of interest concerning his patent.

PERSONAL—English gentleman, Christian Scientist, experienced in travel, offers services to invalid. Box J, TIMES.

PERSONAL—Wanted to know what chemical Fluid, 212 Mercantile Place.

WE repair any items or American watch, no matter how broken, for $2. All work guaranteed 1 year. LIPSON JEWELRY CO., 129 S. Broadway. Phone 11158. Bring ad.

EMMA G. FLEMING.
"Better Jewelry for Less Money."
New location 325 S. HOPE ST.
Next to Bullock's.

E. R. SPELLMAN DESK CO.
Cabinet work of all kinds forged.
Factory 59th at Mill. Ph. Ideyy, 77383.

FROM GARRET TO CELLAR IN ONE DAY.
Windows washed, floors cleaned. Phone ... washed. THE ACME CLEANERS. Pico 10697.

RUBBER STAMPS made to order, 25 cents a line. CRESCENT RUBBER STAMP CO., 257 S. Spring, room 310. Phone 10697.

SPECIAL— REX DYE WORKERS
SUITS DRY OR STEAM CLEANED $1.
119 W. SECOND ST. 10697.

WE BUY, sell, exchange everything, electrical. Get our prices on lighting fixtures. 710 S. HILL ST.

EXPERT typewriting, 5c per page. Multigraphing, mailing. 512 GRANT BLDG., 3rd and South Broadway. Phone 62362.

BUILDING MATERIAL, ADDITIONS, 12 MONTHS. 409 Wright-Callender Bldg., 4th and Hill.

COPPER and iron pots retinned as L. A. Tinning Co. 1044 E. 20th St. Tel. 63251.

LOS ANGELES CAN CO. 300-313 AVE. 20. PHONE LINCOLN 580.

1000 BUSINESS cards, $2; good stock, all kinds of printing. 935 W. 6TH. Bdwy. 1481.

TRADING Real estate is our hobby. What have you? 217 FERGUSON BLDG.

BUSINESS LETTERS, TYPEWRITTEN, 15½c. 409 Wright-Callender Bldg., 4th and Hill.

Attorneys and Counselors.

C. C. CASWELL, ATTORNEY.
Gen'l Practice, Private, Confidential.
406 WESTERN MUT. BLDG., 321 3rd St.

DIVORCE, no publicity, no fee in advance. 1 BLDG., 3rd and Spring sts. Ph. 63942. Open evenings, 7-9; Sundays 1-3 p.m.

ALIMONY, free. Rooms with private entrance. Apts. Open 6-9. Sun. 1-5. 1446 Hesperia Rd. L. M. BARNES, the Poor Man's Attorney, 853-3 WILCOX BLDG., 2nd and Spring.

Roofing—New and Old.

OLD ROOFS our specialty, repaired, painted or mopped with hot asphaltum; barred by over 25 years' experience. Estimates furnished free. B. & M. ROOFING CO., Phone 70596.

HAVE your roof repaired, painted now, ours guaranteed; roof paints for sale; graphite, 70c gallon, asphaltum, 35c gal. Ph. Pico 2007. BURKHART ROOFING, 1260 L. A. st.

ROOFS reroofed, repaired. 1027½ W. THE BOOPER, 3211 Central. So. 43.

Furs.

FURS— FURS —FURS
REMODELING, REPAIRING, RELINING, SUMMER PRICES NOW IN EFFECT. WE MAKE YOUR OLD FURS LOOK LIKE NEW. OLD SEALSKINS AND MINKS REDYED, YOUR FURS INSURED AGAINST THEFT AND FIRE. FUR STORAGE. MAIL ORDERS PROMPTLY ATTENDED TO.
S. & L. FUR CO.
604 S. BROADWAY. 604 S. BROADWAY.
PHONE 14433. PHONE 15632

JUST A LITTLE DOWN ON BROADWAY, BUT WAY DOWN ON PRICE.
FUR CHOKERS AS LOW AS $10.
Expert Remodeling for just a little Less.
S. & L. FUR CO.
625 S. Broadway. Phone 10697.

SAVE 50 PER CENT ON FUR REMODELING. FURS MADE AND SOLD. COHEN, THE FURRIER, 204 W. 9TH. 62896. PICO 524.

FOR SALE— 71 ac.
One Matte, Low Rent; Low Prices. 229 MTR. PLACE, between 5th & 6th, off Sibley.

FINLEY VANNERY, 943 E. 1st. For work Store, 1015½ S. Bdwy. Phone 13040.

BUSINESS ANNOUNCEMENTS.

Patents and Patent Attorneys.

HAZARD AND MILLER, Pioneer Patent Agency, established 42 years in Los Angeles. Library contains record of all United States patents; examine without charge and avoid applying for something already patented. Miller, 7 years examiner in U. S. Patent Office. Hazard's book on patents free. 836 Security Central Bldg., 6th and Main.

POTTENGER & POTTENGER—
We have a representative in Europe disposing of patent rights. If you have form patents or wish to dispose of territory, come in at once. Room 429 at 321 W. 3RD. 66213.

A. K. MARTELL, Patent Atty. Estab. 15 yrs. Men and women, part time; become inventors. Rare experts assist you. Advice free. Room 471, 124 W. 4TH. 4th and Spring.

ROBERT W. SMITH, Atty. at Law, patent solicitor and counsellor. Main 12146, 414 Severance Bldg., 6th and Main sts.

MECHANICAL drawings, inventions developed, etc. 634 San Fernando Bldg. Phco 10696.

Good Eating Places.

SPECIAL 50c DINNER—
5:30-7:30 P.M. 5:30-7:30 P.M.
HOTEL NORWOOD.
609 W. PICO, CORNER PICO AND FLOWER. Sunday dinner, starting Sept. 11. 75c.

Contractors and Builders.

3-ROOM PLASTERED RESIDENCE $1200 up
4-RM. PLASTERED RESIDENCE $1500 up
5-RM. PLASTERED RESIDENCE $2000 up
6-RM. PLASTERED RESIDENCE $2070 up
8-RM. PLASTERED DOUBLE RESI. $2800 up
GENCY.
5-ROOM COLONIAL RESIDENCE
COMPLETE .....$2650 UP
WE BUILD OUR FRAME, BRICK AND TILE ANY CLASS OF BUILDING FROM YOUR PLANS OR OUR PLANS. PLANS FREE. BRING IN YOUR SKETCHES. WE ESTIMATE.
STANDARD BUILDING CO.,
1100 MARSH-STRONG BLDG.

HOMES—
DO YOU WANT A HOME?
Let us design and build it for you. Homes, stores, flats, apartments. Call us up and state what you want, or just drop "pronto." We will make sketch and give you estimate free, also finance you. Back of us are 20 years' experience in building and ahead of us our share in building.
GREATER LOS ANGELES
RELIANCE BUILDING CO.
730-733 San Fernando Bldg.
Corner 4th and Main sts. Phone 67388.

GENERAL CONTRACT WORK, SUCH AS BUILDING ROADS, BRIDGES, RAILROADS, CONCRETE SIDEWALKS, DRIVEWAYS, FOUNDATIONS, COMBINATION CURB AND GUTTER, SEWERS, STREET WORK, LANDING, EXCAVATING, GRADING, WRECKING, BRICK WORK, ETC. WE CHEERFULLY FURNISH ESTIMATES ON ANY OF THE ABOVE WORK. IF TIME AND MONEY ARE AN ITEM
PHONE 41920.

64606—5 ROOM HOUSE.
Will build and finance a specially designed 5-room bungalow with garage for $4600 complete. Also larger houses and income properties.
FRANK MELINE CO.,
Wilshire blvd. at Vermont. Contract Dept. Phone 64604.

SEE US AND GET OUR ESTIMATE BEFORE YOU BUILD; IF YOU HAVE PART CASH WE CAN ARRANGE TERMS OF BALANCE.
M. J. & J. SMITH,
CONTRACTORS AND BUILDERS.
601 PACIFIC MUTUAL BLDG. Phone 12217.

CARPENTER-BUILDER—I design and build artistic little houses at minimum cost. 5 room spanish bungalow, $1700, and others. Free estimates. Plans furnished. Phone WINKLER, 980 S. Gramercy Drive. Phone 10696.

BUILD your home right now.
I am a good and practical builder.
I will furnish plans and money.
W. WITTRUPP, 1044 E. 20th St.
Hours 1 to 4 p.m. No phone.

HARRY F. REID, Practical Builder. Seven years' experience. Artistic residences, flats, apts., stores. $3000 up. Free plans and estimates. Help finance. Bank ref. 405 Wright-Callender Bldg., 4th and Hill.

DESIGNER AND BUILDER—Save some money. I will design and build your home for 5 per cent of cost. Any style. Any size. Estimates free, plans furnished. Call H. WINKLER, 980 S. Gramercy Dr. Ph. 70902.

FIVE fixtures and plumbing for $270; one 10c; pipe threaded, 1c. Combination water heater, $25.50. 7th, 1261. Combination water heater, $25.50. 7th, 1261. PLUMBING CO. 1261 S. Flower. 1261 S. Fl. 21st st. Phone 1094.

SAVE the contractor's profit. Do your own building. Plans and specifications and complete home instructions, $5. Send for booklet. ROY L. JONES, Architectural Draftsman. 1001 Whitley ave. Phone 572.

WANTED—Offer for erect 5-room house and take in payment good 5 per cent income. Address Address B, box 225, TIMES OFFICE.

BRANNTEN & GOSS.
Yes, we will build for you if you have plans. Estimates free. Phone plans. 4913 S. WESTERN AVE. 70920.

DRAFTING, mechanical, architectural, making plans, specifications, estimates. Terms reasonable. RAPID BLUE PRINT CO., room 500, 731 S. L. A. st.

WANTED—Contractors, builders or designers desiring to have kind of drafting done to call and see us. Rapid Blue Print Co. 731 S. LOS ANGELES ST. Room 500.

NOTICE—
Plans, specifications, material lists, prepared by experienced draftsman; contracts. Work solicited. 5806 S. MAIN ST. 2860121.

SEE ME BEFORE YOU BUILD—
plans free. Interest rate, 6%. WILL ASSIST YOUR FINANCING.
P. A. WERDER, 547 Douglas Bldg. 61873.

GENERAL cement work. Prices reasonable. Prompt service. Phone 21400. Ask for DUMONT, Ln. 335. Evenings and Sunday mornings call Ln. 780.

WILL build your bungalow, completed, full set of plumbing, $2000. A. J. RICHARDS, contractor, 906 S. Ardmore. 867010.

DESIGNING BUILDING, FINANCING, all MTG. CLAR. BLDG., 628 S. Spring. 67164.

LET us figure your new or alteration work; right and square. Phone 21400, ask for ... 838 S. Hope. Price 1400, after 5 p.m. 70...

FLOOR SCRAPING, polishing, machine sanding. Floors installed. BURRS, 12450 E. 3rd. SANTEE 97.

CEMENT work done by contract, guaranteed. Phone SOUTH 1525-J or 53-W.

HARDWOOD floors installed, laid and scraped. Old floors scraped. VER. 1994.

FOR first-class plastering, patching and repairing call ...

CEMENT work, sidewalks, driveways, floors, foundations, walls, etc. PHONE 73845.

PAINTING IN rooms, $5 up. Painting and paper hanging, floors, $6. 2547 E. 1st.

LET B. W. LUGAR do your plastering. Phone ... 21 cement work PHONE ...

CEMENT contractor, No job too small. Estimates free. VERMONT 1772.

CEMENT WORK— FIRST CLASS.
Phone CONDON, 897203 or 897239.

Insurance.

$5000 DEATH, $25 weekly benefit; cost $10 per year. Pamphlet 16 to 70, everywhere. 417 BYRNE BLDG. Agents wanted.

Manicuring. Chiropody. Facial and Scalp Treatments.

MARVEL HAND and SCALP TREATMENT. Chiropody. Facial and Scalp Treatments.
MME. CURTIS. 1000 S. Grand. Hours 11 to 6.

ANNA WOODS and GLADYS FACE LOOSENING. 225½ W. Hellman Bldg. Open ...

MME. HIBBARD, facial massage, scalp treatment, shampooing. 324 W. 11TH ST.

Cesspool Cleaners.

CALIFORNIA CESSPOOL CLEANING CO. Wil. 1312. Underground drainage. 890107.

EDUCATIONAL.

Miscellaneous.

ALL KINDS of TEACHERS WANTED.
CLARK TEACHERS' AGENCY,
429 CALIFORNIA BLDG., Los Angeles.

TUTORING in all subjects; also high and elem. classes limited to 8. L. A. COACHING SCHOOL, 630 grand. 13980. 870875.
DAILY mathematics class. 4 to 5. $25 month. L. A. COACHING SCHOOL. 13680.

Musical and Dramatic.

MRS. F. CADIEUX ALLEN, soloist and teacher of guitar, mandolin, banjo, Hawaiian steel guitar, ukulele and tenor banjo. Thorough instruction from beginning up to professional playing. Studio 629-630 WALKER AUDITORIUM. 726 S. Grand. Phone Main 1784.

FOR dancing, engage the Lasts Side Orchestra (syncopated.) For information call S. 1778-R.

Professions and Languages.

FRENCH teacher, Paris diploma, desires school, also pupils. Best conversational method. 867070.

NATIVE SPANISH TEACHER. 1961 LOVE-LACE AVE. 24622.

Dancing.

LEARN to dance the latest fashionable steps at my school, everything, 1-hour lesson, $2.50; 5 lessons, $6. Daily from 1 to 11:45 p.m. Private lessons any time. Instructions by ladies from 7-piece colored jazz orchestra. Teachers direct from New York. BLUE PARROT DANCING PAVILION, 1247 W. 3rd st., near Bonnie Brae.

Tie—PRIVATE LESSON ON FOX TROT WALTZ, ONE-STEP, ANY TIME, CLASS LESSONS 10c. 537½ S. MAIN ST.

WANTED—HELP—Male.

Miscellaneous.

WANTED—Porter with hydraulic license. Local references necessary; married man preferred. Apply 319 WESLEY ROBERTS BLDG., 108 W. 2nd.

WANTED—MEN TO LEARN
BARBER TRADE. Money made and tools furnished. Positions guaranteed. 524 E. FIFTH ST. (See Instruction Course advt.)

WANTED—Boy, one with some drug store experience preferred. Must have first-class references. Apply DRUG STORE, Pico and Vermont.

WANTED—Energetic man on good contract, health and accident insurance. Special territory to producer. 410 Mortgage Guarantee Bldg.

WANTED—Boat builder. Must have own automobile, some experience. Recommendations required. Apply MARK GRIMES & CO., Van Nuys, Telephone Van Nuys 243.

WANTED—
INSIDE SALESMEN, exp. dry goods. Good opportunity ..... Hart $100
HUMMEL BROS. (Agts.) 539 Douglas Bldg.

WANTED—HELP—Male.

Miscellaneous.

WANTED—MURRAY & READY.
Leading Employment and Labor Agents.
110 East Second street.

Bridge carpenters, free fare, 50c hr. Auto body builder, 75c hr. 2 plumbers, arng. 10 power carpenters, 67 day. 4 carpenters, bench, 67 day. Cement finisher, 75c hr. 2 carpenters, 72c hr. 2 car painters, 72c hr. Boy for office route, $15-$20 mo. 12 Hand gardener, $125 mo. 4 auto washers-polishers, $25-$30 wk. Soda water clerk, $25 wk. 2 good cooks, $7 per day. Nursery man, $4 day. 12 Baker, driver man, country, call early, $40 per wk. Cooks, dishwashers, janitors, porters, ranch hands, teamsters, milkers, chore men. Married rancher, north, alfalfa, $80 mo., house. Married orchard irrigator, $75 mo., house. WE LEAD—OTHERS FOLLOW.

WANTED—PARTIAL LIST OF POSITIONS NOW OPEN.
STOCK CLK., auto exp., local.....$30 wk.
STOCK CLK., lumber co., north.....$125
SPANISH-ENG. STENO., Mexico.....$125
SHIP CLK., mfg. co., local exp. pfd.....$22
STENO. SHIP CLK., most posit. exp.....$22
COL. furnish, motorcycle, $100. OIL-GAS STENO.-ASST. BKPR., bldg. co. good fu. $100
ASST. SHIP CLK., packing house.....$100
OFC. BOYS, several.....$10 to $20
THE PACIFIC AUDIT & SYSTEM CO., INC.
502 Story Bldg. (Agency.) 6th and Bdwy.

WANTED—Young man under 35 to quickly fit for RAILWAY POSTAL CLERK. Salary $1600 to $2300. Interesting work. Act promptly if make Sept. exam. Sue immediately, MISS WILSON, 620 Stock Exchange Bldg., 639 S. Spring. (See last. course adv.)

WANTED—MEN WHO LIKE MECHANICAL WORK TO TRAIN WITH OUR ENGINEERS WHILE DOING ACTUAL SHOP AND FIELD CONTRACT WORK. A THOROUGH TRAINING IN THE THEORY AND ELECTRICAL FEATURES WHILE WORKING UNDER FULL PAY. MORE WORK THAN WE CAN HANDLE. MEMBERSHIP FEE REQUIRED. U. S. TRACTOR AUTO & ENG. EXCHANGE, 154 N. L. A. ST. (SEE INST. COURSE ADV.)

ENGINEERS ARE WANTED. We are constantly in need of male stenographers for large corporations, banks and brokerage firms, where there are good opportunities for advancement to managerial positions. We add a typewriter manager recently. The Y.M.C.A. stenographic course will qualify you in the shortest possible time at minimum cost. Begin now. Bath Floor, 715 S. HOPE ST. 10697.

WANTED—Man, excellent opportunity for ambitious, energetic man to learn to be junior accountant; must have faculty for figures and resolute purpose to work several hours overtime per week under certified public accountant; $100 per month to start; $125 after two weeks; $150 after 6 months; double in about 12 months. W. W. BABCOCK, 524 Title Ins. Bldg. (See Inst. course adv.)

WANTED — EX-SERVICE MEN — SEVERAL vacancies for desirable GOVERNMENT CIVIL SERVICE POSITIONS. Starting salary averages about $1500, with fine promotion. Home study preparation. Interesting work. Favorable hours. Permanent. MR. HOFF, 728 Story Bldg. Hours Tues.: 12 to 4 p.m.

WANTED—GATEKEEPER OR WATCHMAN. COUNTRY ESTATE, middle age, single, $50, room and board. Apply 212 N. MAIN. Fine company, learn business. $60-$95. Openings constantly, mostly filled without advertising. Apply BUTTER REGISTRY, P. S. BEAVIS, Agency for "EVERYTHING HUMAN FOR THE OFFICE." Standard Bldg.

WANTED—School boys with wheels for delivery work. One forenoon and one afternoon. Come this week and learn the route. Apply 1st floor, 1000 S. Hope st. Good dependable boys with lots of pep. Good pay. Apply at once STAR ENGRAVING CO., 1000 S. Hope.

WANTED—Experienced office boy by large corporation. Permanent place and good future. Must be ambitious and willing to work. Prefer one familiar with switchboard. Address in own handwriting giving age, phone number, and salary expected. Address B, box 218, TIMES OFFICE.

TYLE
VOCATIONAL EMPLOYMENT DEPT.
OF C. A. prevents and stops delays in helping many men and boys to secure employment. Fine calls coming daily. Guarantee employment.

VOCATIONAL SECRETARY,
office hours 8 a.m. to 12 noon.

WANTED—MEN TO DRIVE REPAIR AUTOMOBILES AND TRACTORS. LEARN IN FOUR WEEKS. STEADY WORK. GOOD PAY AND ASSURED. VISITORS WELCOME. CATALOG FREE. NATIONAL AUTOMOTIVE SCHOOL, 1416 S. Flower, cor. 14th, corner ad's.

WANTED—Auto repair work learned right; Y.M.C.A. repair shop and school; day and night classes; ignition, lighting, special tuition, general repair, machine shop, vulcanizing and welding; start right. Do it now. 154 N. L. A. ST. (SEE INST. COURSE ADV.)

WANTED—RADIO TELEGRAPHIST pays well and provides a fine opportunity for travel. See new Sec. 11, U. S. Navy model receiver, work and are transmitters now in use. Y.M.C.A. RADIO SCHOOL. Enroll now for new term. Sixth floor, Y.M.C.A. Bldg.

WANTED—Are you doing any home study? No? Then you are losing money every day. 2000 open positions. Write for free booklet, No. 1, and our liberal offer. INTERNATIONAL CORRESPONDENCE SCHOOLS, 320 Haas Bldg., 219 W. 7th st. Phone Main 2871. (See course adv.)

WANTED—LEARN ENGINEERING. The V.V. C.A. Technical School will give special attention to those desiring day or evening courses the coming year. Enroll now for new term. Call 61 Room 607, or evenings Room 1, REGISTRAR, 716 S. Hope. 10622.

WANTED—EX-SERVICE MEN.
TO PREPARE FOR CIVIL SERVICE POSITIONS. SALARY $1140 TO $1440. PERMANENT. FINE PROMOTION. (INST. AD.)
M. BROWNLEE'S
714 GROWL BLDG., 6TH AND SPRING.

WANTED—Intensive night courses, shorthand, typing, bookkeeping. HIGHER ACCOUNTANCY, AUDITING, BUSINESS LAW. BUSINESS COLLEGE, 404 Douglas Bldg. 62340. (Inst. adv.)

WANTED—To learn the barber trade and be independent for life; wages while learning. Tuition reasonable. MOLER BARBER SCHOOL, 241 S. Main. (See Inst. Course adv.)

WANTED—YOUNG MEN: You can train for a useful vocation at small cost at Y.M.C.A. night school. Enroll now. Call at Room 607, letin or see REGISTRAR, Room 607 Y.M. C.A., 716 S. Hope st. 10622.

WANTED—Boy or young man for all day with wheel for delivery and to learn photographic business. KEYSTONE PHOTO SERVICE, 1000 S. Commerce. 70 E. 10TH ST.

WANTED—Young man, printing office. Opportunity learn linotyping. 217 NEW HIGH ST.

WANTED — Sillers' and Saltzer Employment Bureau, skilled and unskilled help. 323½ S. Broadway. Section 17 parking.

WANTED—20 men to clean automobiles. Earn $10 a day. Apply 8 to 10 a.m. 2800 CENTRAL AVE.

WANTED—Auto delivery man for grocery store. Must be experienced. 3111 S. VERMONT.

WANTED—$5 down, $1 weekly. Learn to drive auto. Private lessons. 1307 SOUTH LOS ANGELES. (See inst. course advt.)

WANTED—Man with automobile to take orders. ANDERSON STORM VULCANIZER CO. 505 S. Grand. (See Inst. Course advt.)

WANTED—Fruit man for Glendale store. Apply 2722 E. BROOKLYN AVE., or call cash Ga. Sterling Co.

WANTED—Young man for store and yard. Apply SCOTT, paint-maker, 3211 Central ave.

WANTED—Young man for fountain and lunch work. Experienced. References. 6066 HOLLYWOOD BLVD.

WANTED—Errand boy. THORPE ENGRAV. CO., 7th floor Chamber of Commerce Bldg.

WANTED—Japanese school boy for work. JOHN UCHI, West 1327.

WANTED—Boy on vegetable truck. Apply 1000 S. HOPE ST. 37TH PLACE.

WANTED—Teachers, col. high school, $1500-$2200. Fisk Teachers' Agency, 510 Spring.

Store and Office.

WANTED—Young steno., $85; young machine bill clerk, $100; bushy stockman, $4 day; young auto clerk, $100; clerk, $16; motorcycle sup., open; sales students, $60; truckers, 50c hr.; young sign writer, $100; longshoremen, 75c hr.; steno. and bkpr., open; mail order cores., $125; bank teller, $125; hardware price clerk, $140; grocery store reps., open; fluor bkpr., $90; house physician, small hospital, laboratory technician, open; biscuit bus reps., open. CORPORATION BUILDERS' EMPLOYMENT AGENCY, 400 Central Bldg.

WANTED—

YOUNG MAN FOR GENERAL STORE,
ERRANDS AT STORE.
NOT OVER 19 YRS. OF AGE.
IF UNDER 18 YEARS
MUST HAVE SCHOOL PERMIT
TO WORK.

"APPLY MR. BROWN AT ONCE.
ARMY AND NAVY DEPT. STORE.
530 S. MAIN.

WANTED—Active young man as combination book-keeper, stenographer and cashier (bond.) to also attend to shipping and billing for light mfg. concern. State age, to and salary expected. Address B, box 427, TIMES BRANCH.

WANTED—Salesman for Fresno, Cal. Man who can sell shoes as well as clothing. Must have knowledge of window dressing. Call at 309 S. LOS ANGELES ST., between 9 and 10 a.m.

WANTED—Boy of neat appearance for package delivery. Must have bicycle. $12 weekly. POWDER REPORTER, 747 S. Broadway.

WANTED—Boy with wheel to deliver light packages and work in office. 600 SAN FERNANDO BLDG.

WANTED—A young man, experienced in men's wearing apparel and also in making window displays. Apply 126 S. MAIN ST.

Salesmen and Solicitors.

WANTED—Competent real estate salesman with good record of sales. PHONE 50946. Must be good judge of values.

WANTED—Real estate agent with car to work on southeast district. Call at 6500 ...

WANTED—Energetic young solicitors; liberal commiss on; exceptional opportunity for advancement. 1065 S. BROADWAY.

WANTED — High-class house-to-house sales men of neat appearance to sell household article. Phone for appointment. MAIN 8465.

WANTED—2 active real estate salesmen. Must know city. Attractive offer to right parties. Call 217 GROSSE BLDG.

WANTED—Salesman with car. Room 314 AMERICAN BANK BLDG. 9 a.m. to 1 p.m.

WANTED—Experienced used car salesman. H. L. ARNOLD, 1122 S. OLIVE.

WANTED—Salesman with car to sell hotels and apt. houses. RYAN, 300 Grant Bldg.

WANTED—HELP—Male.

Salesmen and Solicitors.

WANTED—STOCK SALESMEN—
To work out of any one of the following offices:
Los Angeles, Fresno, Sacramento, Long Beach, Santa Ana, San Diego and San Francisco.
$ a Week. One year's work. Best selling industrial stock on the market today.
Over $150,000 sold out of Los Angeles office the past three weeks.
Company owned by crowd of well known men, collectively worth over $5,000,000. Assets of corporation now over $1,500,

WANTED—SITUATIONS. Male.

Miscellaneous.

WANTED—
LIVE WIRE, GOOD APPEARANCE, PERSONALITY AND A CLEAN-CUT, INTELLIGENT TALKING, OPEN FOR POSITION IN CITY WHERE THOSE QUALIFICATIONS WILL BE AN ASSET. FAMILIAR WITH WINING LANGUAGE WILL NOT CONSIDER. ASK STOCK DR. SOLICITING PROPOSITION. PHONE 73842. ADDRESS C, BOX 659, TIMES BRANCH.

WANTED—Young man, educated with small family, wants work at once. Los Angeles or near-by towns. Has car; experienced in store work; willing to do anything for start. Will go anywhere; capable of taking good charge for promotion. Address C, box 220 TIMES OFFICE.

WANTED—Early young man wants work on ranch or in city; experienced gas engines, fordson, office work, seeds farming (no driver car); good habits and references. Ex-service man. M. JOHNSON, 941 Francisco St., city.

WANTED—Any kind of work by Japanese boy; willing to learn any trade; good worker. Phone 60723 after 9 a.m. Ask for Jo.

WANTED—Young married man, with small family, wants work. Experienced in carpet and drapery and house counter. Address C, box 220 TIMES OFFICE.

WANTED—Situation by married K. of P. watchman, caretaker, janitor. Do any repairing. Reliable. 2237, TIMES OFFICE.

WANTED—Position as school boy; Japanese age 21, Fullerton student. Experienced in gas engine. CALL at 11—10467, Ingraham st.

WANTED—High school boy wants to go to Pasadena, Ariz., will help and drive for part expenses. Phone 24271.

WANTED—Married man, 35, wishes work. Am handy and have exp. as special police experience. PHONE 26-607.

WANTED—Position in private place to garage motor car and do janitor work. Address C, box 220, TIMES OFFICE.

WANTED—Strong boy, 19 years old, desires work of any kind. WEST 6861.

Store and Office.

WANTED—Advertising man desires position, experienced in planning unusual selling campaigns. Knowledge covers newspaper and national mediums, preparation of catalogs, booklets, folders. Competent to assume full charge of advertising department. Address C, box 87, TIMES OFFICE.

WANTED—Young man age 25, energetic, reliable, desires position selling or soliciting, buying, checking, systems, collecting and general office work; desires position with responsible concern. Address C, box 2067, TIMES BRANCH.

WANTED—Accounting expert, best reference, desires position; will install new practical cost system for any business. Results guaranteed. Address C, box 2067, TIMES BRANCH.

WANTED—Position, young man with 12 years' experience, shipping, billing, receiving, some stenography and general office work. Have no car; machine. Best references. Address C, box 184, TIMES OFFICE.

WANTED—TO CUT YOUR COST AND TIME; BOOK KEEPING, ACCOUNTING, FINANCIAL REPORTS, WANTS, ETC. BY CERTIFIED PUBLIC ACCOUNTANT. TEL. 84476.

WANTED—Stenographer, 3 years' exp.; also book-keeping and timekeeping experience. Address C, box 220, TIMES OFFICE.

WANTED—Accountant, bookkeeper, typist, position. Address C, box 220, TIMES BRANCH.

WANTED—Man's companion, interested in aviation, wishing to proclaim their books. CALL 7305, TIMES OFFICE.

WANTED—Shoe all exh. ad. Go anywhere. BOX 120, Torrance, Cal. R.F.D. 1.

WANTED—Sales representative or buyer. Position not primarily desired. Address C, box 220, TIMES OFFICE.

WANTED—Accountant, white; temporary or special work. DEWAR, 201 Pac. Bldg. 12600

Salesmen and Solicitors.

WANTED—Position by first-class salesman with good, late model car. Give details. Address C, box 70, TIMES OFFICE.

Trades.

WANTED—Position by moving picture operator; young man; some experience; will go anywhere; can furnish own machine. Address C, box 220 TIMES OFFICE.

WANTED—By experienced soldier, retired light duty metal worker, small shop or factory preferred; references; have temporary job. Address C, box 158, TIMES OFFICE.

WANTED—Position as painter; country road work, connection in small shop; can take charge; references; 48 hours. Address C, box 220, TIMES BRANCH.

WANTED—Painter, first-class in all branches, leather and stencilling, wishes steady position. Address A, box 220, TIMES OFFICE.

WANTED—Position as carpenter; reasonable for size, soft rule, wishes steady position. Ref. reference; MR. SMITH, Route 14.

WANTED—Position by first-class cabinet finishing, storage, rubber cylinders. (Phone 27512 before 10 or 933 MAPLE AVE.

WANTED—Plumbing work, day or contract. Phone 61-J, Inglewood, or call 1000 Hillcrest. Box 878, 8812d, Cal.

WANTED—Tinsmith wants position in city. Start at $50. 265026.

Chauffeurs, Teamsters, Etc.

WANTED—By young man, position with reliable family; can drive car; have own car; state size and county from. 1 to 5. Not afraid of work. Also experienced night watchman or fireman. Have worked for Pacific Gas & Electric Co. Will work for reasonable wage. Furnish best references. Phone 24-J. Ready and pay good. 64728, APT. 11.

WANTED—By young man, colored, job in private family as chauffeur. Good references. Reasonable salary. Call 7 to 9 a.m., SOUTH 3197-R.

WANTED—By competent chauffeur-mechanic, used to long distance touring; can furnish best of references. Phone 24-J, Inglewood, or call at 1000 Hillcrest.

WANTED—Position as manager of art house or studio; have had experience in both; address B, box 565, TIMES BRANCH.

WANTED—Married man, 35, wishes work. Am handy and have exp. as special police experience. PHONE 26-607.

WANTED—Japanese boy wants place to garage motor, or d.-c. washer. MR. LEWIS, 24021.

WANTED—Strong boy, 19 years old. Desires work of any kind. WEST 6861.

Store and Office.

WANTED—Advertising man desires position, experienced in planning unusual selling campaigns. Knowledge covers newspaper and national mediums, preparation of catalogs, booklets, folders. Competent to assume full charge of advertising department. Address C, box 87, TIMES OFFICE.

WANTED—Young man age 25, energetic, reliable, desires position selling or soliciting, buying, checking, systems, collecting and general office work; desires position with responsible concern. Address C, box 2067, TIMES BRANCH.

WANTED—Accounting expert, best reference, desires position; will install new practical cost system for any business. Results guaranteed. Address C, box 2067, TIMES BRANCH.

WANTED—Position, young man with 12 years' experience, shipping, billing, receiving, some stenography and general office work. Have no car; machine. Best references. Address C, box 184, TIMES OFFICE.

WANTED—TO CUT YOUR COST AND TIME; BOOK KEEPING, ACCOUNTING, FINANCIAL REPORTS, WANTS, ETC. BY CERTIFIED PUBLIC ACCOUNTANT. TEL. 84476.

WANTED—Stenographer, 3 years' exp.; also book-keeping and timekeeping experience. Address C, box 220, TIMES OFFICE.

WANTED—Accountant, bookkeeper, typist, position. Address C, box 220, TIMES BRANCH.

WANTED—Man's companion, interested in aviation, wishing to proclaim their books. CALL 7305, TIMES OFFICE.

WANTED—Shoe all exh. ad. Go anywhere. BOX 120, Torrance, Cal. R.F.D. 1.

WANTED—Sales representative or buyer. Position not primarily desired. Address C, box 220, TIMES OFFICE.

WANTED—Accountant, white; temporary or special work. DEWAR, 201 Pac. Bldg. 12600

Salesmen and Solicitors.

WANTED—Position by first-class salesman with good, late model car. Give details. Address C, box 70, TIMES OFFICE.

Trades.

WANTED—Position by moving picture operator; young man; some experience; will go anywhere; can furnish own machine. Address C, box 220 TIMES OFFICE.

WANTED—By experienced soldier, retired light duty metal worker, small shop or factory preferred; references; have temporary job. Address C, box 158, TIMES OFFICE.

WANTED—Position as painter; country road work, connection in small shop; can take charge; references; 48 hours. Address C, box 220, TIMES BRANCH.

WANTED—Painter, first-class in all branches, leather and stencilling, wishes steady position. Address A, box 220, TIMES OFFICE.

WANTED—Position as carpenter; reasonable for size, soft rule, wishes steady position. Ref. reference; MR. SMITH, Route 14.

WANTED—Position by first-class cabinet finishing, storage, rubber cylinders. (Phone 27512 before 10 or 933 MAPLE AVE.

WANTED—Plumbing work, day or contract. Phone 61-J, Inglewood, or call at 1000 Hillcrest. Box 878, 8812d, Cal.

WANTED—Tinsmith wants position in city. Start at $50. 265026.

Chauffeurs, Teamsters, Etc.

WANTED—By young man, position with reliable family; can drive car; have own car; state size and county from. 1 to 5. Not afraid of work. Also experienced night watchman or fireman. Have worked for Pacific Gas & Electric Co. Will work for reasonable wage. Furnish best references. Phone 24-J. Ready and pay good. 64728, APT. 11.

WANTED—By young man, colored, job in private family as chauffeur. Good references. Reasonable salary. Call 7 to 9 a.m., SOUTH 3197-R.

WANTED—By competent chauffeur-mechanic, used to long distance touring; can furnish best of references. Phone 24-J, Inglewood, or call at 1000 Hillcrest.

WANTED—High school boy wants to go to Pasadena, Ariz., will help and drive for part expenses. Phone 24271

TO LET—Unfurn.

TO LET—

FREE RENTAL INFORMATION

FREE AUTOMOBILE service

Save yourself time, worry and ex... by coming in the morning of the day... settled in your new home.

HOUSES, BUNGALOWS, FLATS, APARTMENTS
Furnished and Unfurnished
In Wilshire, Westlake and Hollywood districts

EXCEPTIONAL RANCHES
Homes, Bungalows, Flats in all...

HARRY GROSSMAN,
Los Angeles' Leading Rental ... Member of Los Angeles Realty Board
308-5-6 Stone Bldg., 6th and Hill Sts.
Phones: 64376; Main 7...

TO LET—
RENTALS EXCLUSIVE
FREE AUTO SERVICE
HOUSES, BUNGALOWS, FLATS
$20 TO $1000 PER MO...

Submit new white colonial 5-room... all new mahogany finish... and dining room suite, ... carpet. Bedroom in ivory and ...
Near Third and Harvard ... shell with 3 bedrooms and ... floor throughout and tiled ... are. Finished in ivory and ...
D. WINE, C. WINSLEY,
437 S. HILL. (UPSTAIRS OFFICE)

TO LET—
FLATS,
BUNGALOWS
FURNISHED AND UNFURNISHED
A fashionable up-to-date list of ... Los Angeles and Hollywood.
MYER MUSLIN
WILSHIRE AT VERMONT. WI...

TO LET—
4252 WEST FIFTH st.
Between Harvard and Hoover
Fine 6-room new Spanish bungalow... water and janitor service included... decs. Call office. Call at once.

TO LET—12-room house, 2 baths, ... district, two blocks from car line... all furniture furnished; this is a ... home, all in ivory, and is in ... secure, only $200 a month. ... 924 S. ARDMORE PL., near 9th ...

TO LET—Unfurnished 6-room ... 4 large bedrooms, tile bath, ... large porches and hardwood floors ... Call 5005 HUNTINGTON DRIVE, ... Palm Station. Within 2000.

TO LET—THOROUGHLY MODERN ... Furnished and unfurnished ... and basement. Call 804 WEST ... 6717 BRANCH MGR. 2 ROOMS.

TO LET—Bungalow, 5 rooms, ... Hollywood Blvd at Wilcox ... Telephone Holly 70.

TO LET—Modern 6-room bungalow, ... suitable for rental information ... 2050 ocean. Phone 4...

TO LET—Modern 6-room bungalow, ... 1 block to Pico car. 1...

TO LET—Furnished 5-room bungalow, ... Call 1111 E. 41st st.

TO LET—5-room bungalow, ... Call 1111 E. 41st st.

TO LET—5-room bungalow, ... Call 1111 E. 41st st.

TO LET—

AUTOMOBILES, Etc.—Miscins.

Touring Cars for Sale.

CADILLAC 5, 52 MODEL—
Seven-passenger. Perfect mech. condition. Special equipment, complete. Dealing with owner at right price. Will demonstrate quick sale. 1419 S. HAYWORTH. PO 39 a.m.

CADILLAC TOURING—
Model 57-H-H. Bought new in Dec., 1919. Special top, tonneau windshield, wind-proof wings, dual tires and excellent mechanical condition. Phone FAIR OAKS 8.

CADILLAC 8 TOURING—
$850. terms.
Plate-glass top, 8 good tires
Runs like new.
920 S. BROADWAY.

CADILLAC PHAETON—
Model 59. 1920. Driving very little. Many extras. Will consider smaller car in exchange. Phone COLO. 8758.

CHANDLER TOURING—
1918 MODEL.

Special California top, wind deflectors, bumper and other extras; 5-1 mechanical; $7; a real bargain.
$1050. TERMS.
Open Sunday and Evenings.
Chandler and Cleveland Dist.,
Open Sunday and evenings.
W. P. HERBERT CO.,
1220 S. OLIVE ST. PHONE 14716.

CHANDLER—Latest model touring car, in excellent mechanical condition. Plate-glass curtains, excellent paint and tires. A wonderful buy at $1450. Can be seen at 194 N. COLORADO ST., Pasadena, or phone Fair Oaks 618.

CHANDLER—
SPECIAL TOURING.
latest model, fully equipped. Disted wheels, Wood cords, perfect mech. condition, new paint.
1015 S. GRAND AVE. Phone 60027.

CHANDLER special touring, latest model, fully equipped. Disted wheels, Wood cords, perfect mech. condition, new paint.
1015 SO. GRAND AVE. 60027.

CHANDLER TOURING, 1918—
$750 Down.
Mechanically O. K. It will pay you to see this. A bargain.
1019 S. BROADWAY.

CHANDLER DE-LUXE, newly overhauled. Extra tires. You make own selection from L. A. stock. Will sacrifice. J. D. ADAMS, Clark Hotel, Room 1005.

CHANDLER 1918 TOURING—$450.
A-1 condition, good tires. Looks like new. Terms to responsible party. Call 4501 Compton ave., Wednesday, 9:30 to 12.

CHANDLER DISPATCH, 1921 model, run only 2000 miles. $1500 cash. Must sell. VER. 6991. 1917 POWELL.

CHEVROLET—1920 speedy six Love. Many new features. Immediate delivery. $864.75. Terms arranged. Lots of used cars on hand. 1700 S. Main. Authorized Chevrolet Dealer, 6624 Hollywood Blvd. Holly 2455. Open Sundays.

CHEVROLET—
1916 Chevrolet Touring. It's right..... $275
1918 Chevrolet Touring. Good shape..$500
Open Sundays.
1919 S. BROADWAY.

CHEVROLET 4-90 roadster, brand new, Liberty motor, guaranteed to responsible party. $1100 S. VERMONT.

CHEVROLET touring, 1920 model, $425, for cash or terms. 1919 S. VERMONT.

CHEVROLET 1917, $250; good condition; will sacrifice for cash. 1919 S. VERMONT.

CHEVROLET—1918 touring, $350; 1917 touring, $300; both in A-1 condition; will sell cheap for cash. 1919 S. VERMONT.

CHEVROLET

HOUSES—For Sale.

West and Northwest.

FOR SALE—ELEGANT WILSHIRE HOME. JUST FINISHED. 6811 S. Norton ave.

9 rooms, maid's room, 3 baths, two tiled Philippine mahogany downstairs, beautifully decorated in ivory and all downstairs floors in hardwood; 2 fireplaces, French doors, Venetian blinds throughout, garage. Open for inspection daily.

BEAUTIFUL, DUPLEX, JUST FINISHED. 5 and 6 rooms, tiled baths, sun parlor, Murphy beds, electric refrigerators, Venetian blinds throughout, garages. Open for inspection daily. Take Western ave. cars to 59th st., 1 block west.

FOR SALE—BY OWNER—NEW 5-ROOM BUNGALOW; LOW, EASY TERMS. 2262 Cazador st., Glassell Park. Take Figueroa st. car to Avenue 41, 1 block west.

FOR SALE—NEW 5-ROOM BUNGALOW; LOT 50x150; fruit trees; $3250; $250 cash, balance $30 per month. 1 block south of Pico, on Bronson ave. Call 1127 Bronson ave.

FOR SALE—BY OWNER—5-ROOM BUNGALOW; hardwood floors throughout; fireplace; built-in buffet; tiled bath; sleeping porch; garage; lot 50x150; fruit trees; $3250; $250 cash, balance $30 per month. 1 block south of Pico, on Bronson ave. Call 1127 Bronson ave.

FOR SALE—BY OWNER—NEW 5-room bungalow and garage

SUBURBAN Property for Sale.

FOR SALE—6 acres, 11-yr.-old Valencias, superb healthy trees, fine modern bung. gasoline outfit. Abundant cheap water. This place is close in, in proven high-class dist. and for subdivided. SCHWARZKOPF-WHITELAW CO. 6th & Bdwy.

FOR SALE—Near Burbank, beyond the Rose Gibbs Factory, acre lots. Los Angeles Aqueduct water for irrigating, sandy soil. Prices $700 to $815. Terms, $200 down, monthly payments, no interest. Owner, W. R. ROSKAM, 134 E. San Fernando Blvd., Burbank.

FOR SALE—5 large room house, garage and outbuildings, two large lots, a snap for cash, 1500 dollars, one thousand down, $12 per month. Will take a good chicken ranch. 14 and E. CAMPBELL'S BATTERY CO. (open 11 a.m., 1 p.m. or 4-6 223 E. 6th) st.

FOR SALE—Ideal 5-acre income home, 8rd to commercial fruit. 5-rm. bung., shrubbery on Scott blvd., priced at cost—terms. Also dandy acre place at $2700. Ar-cadia dist. SCHWARZKOPF-WHITELAW CO., 6th & Bdwy. 225 W. 7th st. Main 8907.

FOR SALE—A PAYING POULTRY FARM. 5-room house, equip. for 1200 chickens, well stocked, modern brooder house, beautiful panel fence, all utilities, 3 blocks to car. Arcadia dist. Only $8000. Terms. SCHWARZKOPF-WHITELAW CO., 6th & Bdwy. 223 W. P. Story Bldg.

FOR SALE—San Gabriel Valley places in the 5-acre tracts, from $1000 to $2000 per acre, improved and unimproved. We have residence acreage in this district in all sizes. Can locate you on terms to suit. SCHWARZKOPF-WHITELAW CO., 6th & Bdwy. 225 W. P. Story Bldg.

FOR SALE—OR EXCHANGE—Owner, San Fernando-Sherman way, ten acres, seven-year pears, aqueduct water. Want city lots.

FOR SALE—7-room mod. bungalow, 1926-28, basement and sleeping porch, fruit, garage, chicken house, runs, lot 100x150. 1141 HICKORY ST., Graham Station. Watts car.

FOR SALE—ACRES and RANCHES. See Owner. Terms to suit. Lease or buy. HARVEY G. WOLF, 701 Dolin Bldg.

Sierra Madre.

FOR SALE—Modern 6 to 8-room house, $12500 to $4500. Terms. Live near mountains, magnificent view of valley. See CALVERT, 208 S. Main, room 504.

Alhambra.

FOR SALE—NEW 5-ROOM BUNGALOW and garage, $6500. Terms. Lot 50x150. A dandy buy at $4250.

FOR SALE—Two story and a half, near Covina car line. A buy at $6000. Can make part per terms. ELDEEN & PONSFORT, 116 W. Main st., Alhambra. Phone 1.

FOR SALE—$5000.

5½-room house, large basement, garage, fruit, shade, flowers, etc. Corner lot, 100x150, one block north of Valley Blvd. 1200 ETHEL ST., Alhambra. Phone Alhambra 777-J.

FOR SALE—ABSOLUTELY PERFECT 6-room bungalow, Bdy. corner, garage, lots fruit. Choice location. Bargain. COMPLETELY FURNISHED IF DESIRED. G. W. MOORE CO., 419 Hibberd Bldg. 15781.

FOR SALE—1-1/2 acres, $3500.

1 acre, 200 ft. frontage on paved st., $2750.

1 acre, close to car, $2100.

GARDINER, 84197, 416 Hibberd Bldg.

FOR SALE—Alhambra, 5-room bungalow, modern; lot 50x150; beautiful and brand new; $6500. See O. P. BALDWIN CO., 100 W. Main st. Phone 64.

Beverly Hills.

FOR SALE—

Near to the town, Beverly Hills the place, and a G. C. BOWN, Bank Bldg., tel. 62b200, is the man to buy your lot, see him. Terms, $750 to $1250, $250 cash, balance easy payments, only payments, 1-5 down, 6, 12, 18 and 24 months for the balance.

FOR SALE—BY OWNER. MODERN, 5-room bungalow, Delva terrace, terms; will exchange for lot Wilshire or Hollywood. 715 PACIFIC FINANCE BLDG. Phone 61720 or 12855.

Burbank.

FOR SALE—$12,000 buys one of the best 10-acre tracts in Los Angeles county, near Burbank; 4 acres late peaches, tree loaded; good 5-rm. bungalow; large pair of chickens; 2 acres alfalfa; balance in improvements; 10 cows baled note; easy terms. See me at once; will exchange. STAR REALTY CO., 4715 Santa Monica Blvd.

Inglewood.

FOR SALE—

1 acre, 6-room house, lots of fruit, 100 laying hens, new house, garage, $4000. $1500 down, very cheap.

Equipped chicken ranch for 2000 hens, 2000 chickens on 2-room place, 2 acres good house, all kinds fruit, 2 acres alfalfa, $4000, terms. Get off at Queen st., walk W. to Mission Rd. 10274 Commercial st. ARMIN.

FOR SALE—Fine 10 acres 4-room modern home, barn, garage, lots of fruit and berries, good chicken equipment; 2 blks. from car. For only $5000; part cash; 5% interest. Owner, 1 MITCHELL, Commercial st., North Inglewood. Ph. 802.

Culver City.

FOR SALE—Dandy residence lot, best in Culver City, on Cashio ave., 1½ blocks from West. Hill. $1150 under market. R. W. Vernon, owner. REALTY. 216 W. Vernon. [illegible]

FOR SALE—Business lot, center Culver City, suitable for gas. OWNER. Phone Pico [illegible].

Huntington Park.

FOR SALE—FINE LOT, 57x150. CLOSE TO CAR LINE. GOOD LOCATION. $1200 CASH, $100 CASH, BAL. MTGE. 20803 ON SHE R. PACIFIC BLVD. H. A. FORD.

La Canada.

FOR SALE—At La Canada, 45 acres fronting on Foothill boulevard, set to orchard, adjoining Flintridge. A wonderful property at a bargain. Will divide. GEO. C. TAYLOR & CO., 1127 Wilcox Bldg. 10274.

FOR SALE—Chestnut acre of fruit with water, 4-rm. house, $4000. Terms. Owner, 1164 Hibberd Bldg. Los Angeles. Broadway 7438.

San Gabriel.

FOR SALE—

$15,000 WITH 1-3 OIL RIGHTS.

Corner 5 acres on beautiful South San Gabriel boulevard, 2 acres in bearing, balance in family orchard choice fruit and nuts; 6-room modern home, garage, pump, cement reservoir, water piped all over the acreage, modern cottage and garage with beautiful shrubbery and flowers. Price $15,000, less than 1-3 oil rights. Address P. O. BOX 47, South, T. San.

COUNTRY PROPTY—For Sale.

FOR SALE—

RANCH ON STATE HIGHWAY.

10 acres in grapes,
10 acres growing figs,
5 acres in peaches,
All under irrigation.
Comfortable house on cobblestone.
Well of cool soft water.
Pay me $1000 down and pay $1000 yearly when you market the crops.
Good team gray mares and all machinery goes with it.

PRICE $6000.

Address B, box 150, TIMES BRANCH.

FOR SALE—IDEAL COUNTRY HOME SITES, 26 miles from L. A. Courthouse, near paved highway, elevation 1200 feet, on fruited subdivision; select a few scattered 5 and 10-acre tracts with bearing citrus trees, fertile soil easily worked, artesian water. To settle estate quickly acreage or orchards at exceptionally low price. REISS & ABEL, 500 Washington Bldg. 10274.

FOR SALE—20 ACRES, ONLY $1500 CASH. Richest soil in San Fernando Valley. Paved highway. Water piped full length. Easy payments over long period of years on balance. Grab this great new tract. See Mr. Colby today. C. C. ALBRIGHT CO., 501 Merchants' Nat. Bank. Main 8907.

FOR SALE—Have is your chance to get 320 acres of the best deeded land in Victor Valley, only $130 down and location free total only $5.50 per acre, only 40 feet to water, Long time for balance. Address C, box 80, TIMES OFFICE.

FOR SALE—5-room modern peach orchard in Ontario. Good location. Only $4000. Will sell on very easy terms. Also one 20-acre improved ranch near-by. Fine for peaches, apricots, gluten walnuts, vegetables and grains. Price $600 an acre. E. C. ALBRIGHT CO., 501 Merchants' Nat. Bank. Main 8907.

FOR SALE—OR EXCHANGE—For 2 A. or tents Monica property, 40 acres, 20 in 5-year-old walnuts and prunes, 2 houses, $1000 down, 2 or 3 years next payment. Address B, box 126, TIMES OFFICE.

FOR SALE—Southern Pacific Railroad land; for alfalfa, wheat, barley, $10 to $45. Terms, 10 to 24 years. Land Office, 629 Story Bldg.

FOR SALE — WEED PATCH AND ARVIN EARLY GRAPE LANDS. L. B. NOURSE, ARVIN, CAL. See owner in Los Angeles.

FOR SALE—Or Trade; 180 acres of first-class land. 7811 HAMPTON AVE.

Arizona.

FOR SALE—OR EXCHANGE—Dairy ranch, 500 acres, level, subirrigated, sandy soil, tillable. Price $40,000, easy terms. Might consider Los Angeles property. Address Box 1150, TIMES OFFICE, Pasadena.

Tulare.

FOR SALE—By owner, 20 acres level land in Grand district. Fine for grapes or figs. Will set out and take care of same for one-half. J. E. STEVENSON, 514 W. Main st., Visalia, Cal.

Paso Robles.

FOR SALE—Finest almond and pear land on best terms to be had anywhere. Close to town. All under cultivation; plenty of soil rights. I can sell you on anything you want in this line or west of town. See W. S. BAYLESS, 606 Central Bldg.

Palo Verde Valley.

FOR SALE—Exchange or rent, 160 acres level land, near highway; terms to suit. Rent or sell, Twenty years to pay for it in annual installments. Less than rent. No payments first year required. You can wait and time if you don't like it. OWNER, 604 Washington Bldg. 15818.

Imperial Valley.

FOR SALE—IMPERIAL VALLEY.

Successful financiers will tell you to buy when everybody wants to sell, and now is the time to get in on Imperial Valley. Has reached bedrock, and is starting up rapidly; have 160 acres, finest soil in town, near California; fully equipped with water; stocked; 12 acres grapes and figs. All leveled. Also, All 10-acre tracts with water; 5 acres. Should be $300. YOU CAN HAVE TEN YEARS TO PAY. Rents alone will pay for it. WILLIAM H. BROWN, 425 Hollingsworth Bldg. 62718.

FOR SALE—240-acre fine farm in Imperial; 5 miles from one mile north El Centro. Complete gates between borders, full water right Company One. Big house. Must sell all right away. Price $125 per acre. $10,000 cash, bal. 7 per cent. See W. E. BAYLESS, admr., 606 Central Bldg.

FOR SALE—160 acres 20ft Imperial Valley land, northeast of Brawley, 6 m. Angelus. Value $16,000; my price $12000.

I. PHILLIPS
929 Stock Exchange Building.

FOR SALE—640 acres Imperial Valley, $25 acre, plenty water. 2817 WADSWORTH.

San Fernando Valley.

FOR SALE—Farms and ranches, San Fernando Valley Land Office, First Nat. Bank Bldg., Van Nuys, Cal. D. W. Staley, Agt.

Mexico.

FOR SALE—BIGGEST BARGAIN IN MEXICO. 160 ACRES, $1000. 423-3 WARRINGTON BLDG. TEL. 61004.

MOUNTAIN AND CANYON. Property—For Sale, Exch., Wanted.

WANTED—Unimproved mountains, see HALL, the mountain mover, 824 W. 9th. 62626.

EASTERN, NORTHERN Prpty. For Sale, Exchange, Wanted.

For Sale.

FOR SALE—$250 down in Midwest county; 2 miles fencing; 6-room box house; barn, ben house; good well; 30 tons hay; wagon and harness; 2 cows, 1 horse, 1 single buggy; chickens; 5 cows, small band Angora goats; half-mile to postoffice, 1½ miles to school; good hunting and fishing district. Priced low for quick sale; terms $1000 cash, balance, all $1000 cash, balance time, 6 per cent. Address, BOX 276, Tulare, Cal.

FOR SALE OR EXCHANGE—Farm (well-improved) good quarter sections Central South Dakota level farm lands, value $40 to $50 an acre, or exchange for Los Angeles property. GEO. HEYDEN, 1906 Taft ave. Phone Holly 6255.

FOR SALE—OR EXCHANGE, In Gary, Ind., 14 lots. All clear. What have you? WEST 7404.

For Exchange.

FOR EXCHANGE—I produced on lot 80x180, one business lot 50x100, in Portland, Or. This is gilt-edge property, all clear, want business property in Los Angeles. Will give or take difference. Phone OWNER, Main 2626.

Wanted.

WANTED—Eastern property; have high-class income. 910 S. GRAND. Parson, 65801.

GOVERNMENT LANDS—

WHY homestead? California corporation is giving 10 acres fruit gilt land with every $100 sale of its capital stock. Plenty of gravity water. NORWOOD & CO., 2127 Grosse Bldg. Sdwy. 1577.

HOMESEEKERS! You can get $20 acre tract, cattle farm lands, big crops without irrigation, for $200. No alkali. Plenty water and timber. Ideal climate. Few months grain and hay free. Write BOX 1, Hollywood, Cal.

WANT neighbors. Will help pay out good 320 in our valley at low cost. A-1 water conditions. PHONE 62600.

OIL PROPERTY—Miscel.

FOR SALE—HEADQUARTERS for OIL LEASES—CALIFORNIA AND TEXAS. Leases and oil land bought, sold and exchanged. Established 1910. Complete equipment for stock issues and other investments for inland free. Maps and information promptly. Special for sale: 10-acre fairway with oil rights, only $250. Few 10-acre oil leases, $100; sell on monthly payments. PACIFIC OIL EXCHANGE, FINANCIAL AGENT, 717 CO., 525 Security Bldg., Los Angeles, Cal.

WANTED—$25,000.

To complete oil well. RICHFIELD proven territory. Perpetual lease. Well now drilling. $25,000 will give an interest of $42,000 in company. Low capitalization. Handle your own investment. No one to have effects. Immediate investigation invited. 710 UNION OIL BLDG. LOS ANGELES, CAL.

WANTED—Financially responsible syndicate will consider purchase of 5, 6, or more producing properties from 1000 to 20,000 barrels per month, from owners or option holders. Prefer to deal with principals. Will deal with possibilities for future development. All communications confidential. A reply will bring you prompt personal interview. Address A, box 139, TIMES OFFICE.

WANTED—Write for FREE copy "QUICK FINANCING." Tells how we handle capital for oil mining or industrial business. Address CUNNINGHAM, Financial Specialist, Chamber of Commerce, Los Angeles.

LEASE or sell: Acreage, over 100. Monterey field, producing citrus groves, orchard and vineyard. Will drill on royalty basis and continuous work. ARNOLDS, County Assessor's Office or Earlham Drive, Whittier.

WANTED—Oil stock, Pacific Coast standard; no boiler and tools. Call 61454. A. H. McFARLAND, 925 STOCK EXCHANGE BLDG.

WANTED—PERSONAL HELP ON OIL LEASE. 422 WASHINGTON BLDG. 61004.

ORANGE, LEMON, WALNUT GROVES—For Sale and Exchange.

For Sale.

FOR SALE—15 acres of oranges, 10 acres 18-year-old Navels, 5 acres young Valencias. Just completed, fine 5-room Spanish bungalow, bath and toilets, good barn, garage, chicken house, water piped to house and barn, everything in A-1 shape condition with immense crop on trees. Can sell for $16,000 to settle estate at once. Third acre 20-year Navels and Valencias. Nothing like it $36,000 or can divide. These places are selling fast; a big sacrifice to settle estate has me at once.

W. E. BAYLESS, ADMR.
606 CENTRAL BLDG.

FOR SALE—30 acres bearing lemons and oranges; family orchard, rich sandy loam soil, choicest of water; 2 wells, one of which water company runs free with the land; 1¼ miles west from town; Colton ave. (Ocean-to-ocean highway); close to car line, stores, church and school. Beautiful 7-room bungalow, with every modern convenience, electricity, built-in features, disappearing bed, hardwood floors throughout; cement cellar, laundry porch, cement front porch, 8x34; double barn, garage, chicken house, etc. Owner must sell; price $28,000. Part cash; balance easy terms. J. ACCORSI, Bloomington, Cal.

FOR SALE—

20-ACRE WALNUT GROVE.

15 acres in big thrifty 12-year-old trees, 5 acres in alfalfa and potatoes. Abundance of clean water. Well located on boulevard in San Gabriel Valley. Price $850 per acre. Call 62060, DOYLE, 1001 Marsh-Strong Bldg.

ORANGE, LEMON, WALNUT GROVES—For Sale and Exchange.

For Sale.

FOR SALE—

We are subdividing 100 acres of 7-year-old budded walnuts, 10 to 20-acre pieces. Plenty of cheap water. El Monte district. Wholesale prices. Easy terms.

Two acre full bearing Valencia and navel grove, good modern house, near Pasadena. $26,000.

EDWIN G. HART.
727-731 Van Nuys Bldg.
Los Angeles. Main 2008.

For Exchange.

FOR EXCHANGE—

WHITTIER-RIVERA DISTRICT.

If you have a four-flat that you would trade for a fine grape and walnut ranch that has averaged $650 per acre income for the past 7 years, see Mr. Hennessan.

W. I. HOLLINGSWORTH & CO.
10777. REALTORS. MAIN 8780.
Hollingsworth Bldg. 6th & Hill.

FOR EXCHANGE—

12 ACRES BUDDED WALNUTS.

Trees are 10 years, and in very best condition. Abundance of water. Near Pomona. Price $18,000. Want Westlake to Hollywood apt. or flats, will add some cash or take bungalow for part. Call 62905, DOYLE, 1001 Marsh-Strong Bldg.

FOR EXCHANGE—WEED PATCH AND ARVIN EARLY GRAPE LANDS. L. B. NOURSE, ARVIN, CAL. See owner in Los Angeles.

FOR EXCHANGE—

Very fine Valencia Orange Grove near Anaheim. Owner wants 8 or 9-room house, Hollywood or Wilshire district. Must have 4 bedrooms, and one on 1st floor; submit your proposition to MRS. ALEXANDER, 4606-A Hollywood Blvd. Searles Realty Co.

FOR EXCHANGE—1700 acres, Miller county, Mo., near Jefferson City. Part hickory and oak timber. Land is fenced. House, running water. Price $35,000, mortgage $5000. For Southern California.

GLOVER, 405 S. Hill st., 62796.

FOR EXCHANGE—10-acre full-bearing Valencia orange grove, 5 miles S. Valencia, Placentia Heights. Consist fumes. Price $12,500. Want city property. GEO C. PECKHAM, 1101 Hibberdian Bldg. 62305.

FOR EXCHANGE—$40,000, WORTH $100,000. Valencia grove in Fullerton, Orange Co. FRANCIS M. TAYLOR, 401 Delta Bldg. 14663.

POULTRY Ranches—For Sale.

FOR SALE—BY

AVERILL-WEYMOUTH CO., INC.
726 So. Olive st.

If you want to sell—see us.
If you want to buy—see us.
We have a complete listing.
RENT BUY.

1¼ acre. Chicken equipment for 2000 layers, colony house, single pens, many other buildings. Family orchard, 25 trees, variety of fruit, abundant bungalow water, gas and electricity. San Gabriel. $1250 cash handles it.

Others. Ranch Homes or Ulers.

725 So. Olive st. Broadway 8043.

Ground Floor.

FOR SALE—3-acre fruit and chicken ranch, 5-room modern home, furnished, all kinds of fruit, cow, horse, garage, chicken house, 400 chickens. This is a very nice ranch and the price only $9000, terms. C. A. HART, Los Angeles and Commercial sts., Inglewood. Phone 33.

FOR SALE—2-3 acre poultry and fruit ranch, fully equipped for 500 layers, house, garage, grapes, berries and tools $4600, $1200 cash. RANFORD M. ANDERSON, 1202 E. Queen st., Inglewood. Phone 285.

FOR SALE—Dandy 3-acre modern chicken ranch. San Gabriel Valley. 4-room house, garage, small chicken house, $6500, terms. REID, 201 CONS. REALTY BLDG. 67072.

REAL ESTATE—For Sale. Miscellaneous.

FOR SALE — Big bargain, Mexico ranches. 423-3 WASHINGTON BLDG. 61004.

WANTED—REAL ESTATE.

Miscellaneous.

WANTED—Mr. Owner, We have buyers for your residence, bungalow, building sites, residence lots, business property. We also handle exch. acreage, rentals. You will like our service. C. C. WILCOX CO., 4065 Central Realty Brokers for Southwest.

WANTED—Cheap house or lot. Agress A, box v, TIMES OFFICE.

For Cash—Not Classified.

WANTED—I will pay cash for the right kind of up-to-date 6-room home in northwest part of city. Want property worth $5500 to $6500. Must be priced right. Give full particulars in first letter. Address A, box 836, TIMES BRANCH.

WANTED—Furnished and unfurnished houses. If you want to sell your property, for quick action see HAMMELL & MOORE, 1 WAY. Further information 420 PACIFIC FINANCE BLDG., 6th and Olive sts.

WANTED—I will exchange 1921 Ford for land west of Los Angeles. WEST 1042.

Houses.

WANTED—

7 AND 8-ROOM HOUSES.

HAVE READY CASH BUYERS.
A. M. JAMISON,
PHONE 61401. 312 Hollingsworth Bldg.

WANTED—Home for cash. Located in section north of Adams st., west of Western or section west of Vermont and north of Jefferson or section Hollywood, 7 to 9 rms., 2 stories. Will pay cash in this district not to exceed $10,000. Address MR. M., Citizens Bldg.

WANTED—HAVE SPOT CASH BUYER FOR GENUINE SACRIFICE IN A 7-ROOM BUNGALOW IN HOLLYWOOD, WILSHIRE OR WEST ADAMS. CALL 587044 OR 56440.

WANTED—FOR COLORED, 4, 5 and 6-room houses, from $500 to $1000 cash; we have buyers waiting; satisfaction guaranteed. BOOKERITER INVESTMENT CO., 1718 W. Jefferson st. Ph. 71818.

WANTED—Home, lot or small farm; have you one for 10-acre tract? Imperial Valley ranch, CLEAR, with 100 shares water stock; will exchange for Holtville? Send terms. JAMES BROWN, 421 Hollingsworth Bldg. 62718.

WANTED—Home, between Wilshire and 1st, Western to Windsor Square; 4 bedrooms; details from owner only. LEO SPITZER, 1st Nat. Bank.

WANT 7-room house, will pay $2500 cash. Give full particulars. Address A, box 874, TIMES OFFICE.

WANTED—Have cash buyers for 5 or 7-room modern bungalows near Normal dist.; bargains only. Phone JAMES NORTH, 510 Grant Bldg. Tel. 66190.

WANTED—5-room modern bungalow; prefer Hollywood or Wilshire district; would like run in good lot, Hollywood way, as part, J. F. VAWTER, 622 Grant Bldg. 14663.

WANTED—7 or 8-room house; will pay cash quickly; get TOP MARKET PRICE. don't peddle it. Sell it the modern way. For information PHONE 62138.

WANTED—In the market for income house; small cash payment and big monthly payments. 62847.

WANTED—BUNGALOW, PAY $1000 CASH. FRANCIS M. TAYLOR, 401 Delta Bldg. 14663.

WANTED—Home, 6 or 8 rooms, to $6500; give cash and one clear lot, value $1500. C. L. SIMMONS, 629 Trust & Savings, 65154.

WANTED—Modern five-room bungalow, south-west of Hollywood or will buy small flat. Address C, box 75, TIMES OFFICE.

WANTED—Good bungalow southwest; cash on suit. Give terms. VERMONT 3077.

WANTED—5-room house; $500 down, $25 month. Call owner, 7 or 8, JOHNSON BLDG.

WANTED—From owner, 4 or 5-room bungalow, N.W., about $3500. 266008.

Lots.

WANTED—I own one few cheap lots in Redlands Villa Tract.

W. F. REYNOLDS,
Room 1, Bullard Bldg.
406 Higgins Bldg. 2nd and Main sts.

WANTED—Lot between city and Hollywood, on or near Sunset Blvd. Pay cash. HARVEY G. WOLF, 701 Dolin Bldg. 71949.

WANTED—COURT OR FLAT LOT.

Prefer corner. Cash ready for bargain. WICKER, 725 Van Nuys Bldg. 14011, 21784.

WANTED—Lot, subdivision or acreage, suitable for subdivision, state full particulars. Address C, box 45, TIMES OFFICE.

WANTED—Lots for flats and bungalow court. Best locations, pay cash. Mail locations JOINER, 611 Security Exchange Bldg. 67762.

WANTED—Lots for flats or bungalows, also business lot. WARD or CRIMMER, 322 C. C. Chapman Bldg. 11854.

WANTED—To purchase a bunch of medium-priced lots for builder. PHONE 12909.

WANTED—LOTS IN THE SOUTHWEST. ANY GOOD LOCATION. 266032.

Acreage.

WANTED—Lot, subdivision or acreage, suitable for subdivision. State full particulars. Address C, box 45, TIMES OFFICE.

Income Property

WANTED— FLATS.

HAVE CASH BUYERS
A. M. JAMISON,
PHONE 61401. 312 Hollingsworth Bldg.

WANTED—Modern 4-family flat bldg. around $20,000. Have choice corner 5 acres, Exposition Park, with modern 8-room bungalow, $12,500. Will assume. Owner submit. THOMPSON, 618 Story Bldg. 620-87.

WANTED—REAL ESTATE.

Income Property

WANTED—Will pay spot cash for bargain bungalow court; under $10,000. Double corner, duplex, 4-flat bldg., or other income; give full particulars. JEWELL, 313 N. W. Hellman Bldg. 14176.

WANTED—Flats and apartments. Have clients with cash and clear property. EARLE W. MAGEE, 420 Security Bldg., 5th and Spring.

Suburban and Beach Property.

WANT TO PURCHASE—

Store, flats or apartments. Will give a Main Gate addition of 3 rooms and 10 acres of fine soil, between San Diego. $18,000.

Also a nice home of 3 rooms; corner lot 100x125 with large garage, close in, on La Jolla Boulevard. Price $10,000.

Modern 10-room house, large corner on Arizona St., San Diego. $14,000. Owners or agents address

C. PLOTH,
Box 466, La Jolla, Cal.

WANTED—Clear suburban or city. Offer for lumber. I handle the best. EARLE W. MAGEE, 420 Security Bldg., 5th and Spring.

Country and Ranch Property.

WANTED—To buy or rent, 10 to 20 acres improved dairy ranch, on main road, close to Los Angeles, will buy stock. Address B, box 267, TIMES OFFICE.

WANTED—Small ranch in San Fernando Valley, with small building, state price and particulars. Owners only. S. B. MANSON, Phone 67860, 720 Story Bldg.

WANTED—Clear, close-in, very attractive, income $2240 year, $50,000, mtg. $30,000, 7 per cent. Owners want clear Eastern City property. Can use ranch to $60,000. THOMPSON, 618 Story Bldg. 62057.

FOR EXCHANGE—

WANT INDUSTRIAL

For 8-story brick apt. bldg. Price $45,000. A. M. JAMISON,
PHONE 61401. 312 Hollingsworth Bldg.

Country Property.

FOR EXCHANGE—73 acres of rich, level land, located close to a good town in Umatilla county, Oregon. All under a good ditch with 12 acres of alfalfa. Worth $250 per acre, or $18,200, all clear. Would accept any good city or country property in Los Angeles or vicinity of equal value of $20,000 or more cash. What have you? E. B. MULTER, 909 Grant Bldg.

FOR EXCHANGE—

Equities in 237 acres, improved, stock and implements.
Price $25,000. Want equal or less value.
222 C. C. Chapman Bldg. Phone 13838.

FOR EXCHANGE—160 acres good tillable land, close to good town. Improvements. Take good auto in part, or what have you? JENNINGS. 1109 W. 6th st.

FOR EXCHANGE—Fine 20-acre, southeast of Chino, good buildings, pumping plant, 150 inches water, stock and implements. Price $30,000. Trade to $12,000; balance $18000 per year. Any good city acceptable. CLOVER, 405 S. Hill st., 62796.

FOR EXCHANGE—10-acre full-bearing Valencia orange grove, 5 miles S. Valencia, Placentia Heights. Consist fumes. Price $12,500. Want city property. GEO C. PECKHAM, 1101 Hibberdian Bldg. 62305.

FOR EXCHANGE—$40,000, WORTH $100,000. Valencia grove in Fullerton, Orange Co. FRANCIS M. TAYLOR, 401 Delta Bldg. 14663.

Houses.

FOR EXCHANGE—City income and residence or lots. We exchange anywhere, ranches, country city. See CALVERT, 208 S. Main, room 504.

FOR EXCHANGE—Realty Exchangers, Inc., Pacific Southwest Trust & Savings Bldg. Phone 62938. Main 8480. We have 2 BAILEY 1-11 tubes, 110v. 60c. Phone 62938.

FOR EXCHANGE—Or to BUY WHITE lot or house. 1204 Byrne Bldg. 62938.

WANTED—For sale free of charge, lot in exchange for equity in home. REALTY 2912.

FOR EXCHANGE—We match any trade, anywhere. CO., 211 JOHNSON BLDG.

FOR EXCHANGE — Clear St. Louis home; want CASH. 211 JOHNSON BLDG. 14763.

Lots.

FOR EXCHANGE—

TWO OF THE FINEST LOTS IN THE ENTIRE WILSHIRE DISTRICT (FREMONT PLACE.) PRICE $18,000 EACH.

OWNER WILL TRADE ONE OR BOTH FOR WELL-LOCATED FLATS.

PHILIP B. JOHNSON,

WITH

W. W. MINER & CO.,
60478. 1001 STOCK EX. BLDG.

Income Property

FOR EXCHANGE—8-family flat bldg., good location, east side. Income unfurnished, $2700 year, $22,500, mtg. $7500, 3 years. Owner will carry second mtg. at 6 per cent interest to $15,000. THOMPSON, 618 Story Bldg. (62057.

WANTED—Close-in, very attractive, income $2240 year, $50,000, mtg. $30,000, 7 per cent. Owners want clear Eastern City property. Can use ranch to $60,000. THOMPSON, 618 Story Bldg. 62057.

FOR EXCHANGE—

WANT INDUSTRIAL

For 8-story brick apt. bldg. Price $45,000. A. M. JAMISON,
PHONE 61401. 312 Hollingsworth Bldg.

Country Property.

FOR EXCHANGE—73 acres of rich, level land, located close to a good town in Umatilla county, Oregon. All under a good ditch with 12 acres of alfalfa. Worth $250 per acre, or $18,200, all clear. Would accept any good city or country property in Los Angeles or vicinity of equal value of $20,000 or more cash. What have you? E. B. MULTER, 909 Grant Bldg.

FOR EXCHANGE—

Equities in 237 acres, improved, stock and implements.
Price $25,000. Want equal or less value.
222 C. C. Chapman Bldg. Phone 13838.

FOR EXCHANGE—160 acres good tillable land, close to good town. Improvements. Take good auto in part, or what have you? JENNINGS. 1109 W. 6th st.

FOR EXCHANGE—Fine 20-acre, southeast of Chino, good buildings, pumping plant, 150 inches water, stock and implements. Price $30,000. Trade to $12,000; balance $18000 per year. Any good city acceptable. CLOVER, 405 S. Hill st., 62796.

FOR EXCHANGE—$1500 equity new 4-room modern house, 2 lots 50x270, northwest. Payable $20 month. Will take automobile and cash. 67997. 207 GRANT BLDG.

FOR EXCHANGE—Or to BUY WHITE lot or house. 1204 Byrne Bldg. 62938.

WANTED—For sale free of charge, lot in exchange for equity in home. REALTY 2912.

FOR EXCHANGE—We match any trade, anywhere. CO., 211 JOHNSON BLDG.

FOR EXCHANGE — Clear St. Louis home; want CASH. 211 JOHNSON BLDG. 14763.

Lots.

FOR EXCHANGE—

TWO OF THE FINEST LOTS IN THE ENTIRE WILSHIRE DISTRICT (FREMONT PLACE.) PRICE $18,000 EACH.

OWNER WILL TRADE ONE OR BOTH FOR WELL-LOCATED FLATS.

PHILIP B. JOHNSON,

WITH

W. W. MINER & CO.,
60478. 1001 STOCK EX. BLDG.

REAL ESTATE—For Exchange. Miscellaneous.

FOR EXCHANGE—Fine property business district, Eugene, Oregon, one of finest cities in West, for city or country. Will pay cash difference. L. E. WELLMAN, Box 1105, San Pedro.

FOR EXCHANGE—Beautiful auto home, 5 bedrooms, all kinds fruit, berries, etc., Pasadena. Price $18,000, clear. Want good city income to around $25,000. Will assume. THOMPSON, 618 Story Bldg. 62057.

FOR EXCHANGE—10 acres, good land, plenty water, on electric car line, 25 miles to city; $10,000; want L. A. income. TAYLOR, 712 Trust & Savings Bldg. 62054.

FOR EXCHANGE—Have for sale free of charge for equity in land. REALTY 2912.

FOR EXCHANGE—We match any trade, anywhere. CO., 211 JOHNSON BLDG.

FOR EXCHANGE — Clear St. Louis home; want CASH. 211 JOHNSON BLDG. 14763.

Lots.

FOR EXCHANGE—

TWO OF THE FINEST LOTS IN THE ENTIRE WILSHIRE DISTRICT (FREMONT PLACE.) PRICE $18,000 EACH.

OWNER WILL TRADE ONE OR BOTH FOR WELL-LOCATED FLATS.

PHILIP B. JOHNSON,

WITH

W. W. MINER & CO.,
60478. 1001 STOCK EX. BLDG.

Income Property

FOR EXCHANGE—8-family flat bldg., good location, east side. Income unfurnished, $2700 year, $22,500, mtg. $7500, 3 years. Owner will carry second mtg. at 6 per cent interest to $15,000. THOMPSON, 618 Story Bldg. (62057.

WANTED—Close-in, very attractive, income $2240 year, $50,000, mtg. $30,000, 7 per cent. Owners want clear Eastern City property. Can use ranch to $60,000. THOMPSON, 618 Story Bldg. 62057.

FOR EXCHANGE—

WANT INDUSTRIAL

For 8-story brick apt. bldg. Price $45,000. A. M. JAMISON,
PHONE 61401. 312 Hollingsworth Bldg.

Country Property.

FOR EXCHANGE—73 acres of rich, level land, located close to a good town in Umatilla county, Oregon. All under a good ditch with 12 acres of alfalfa. Worth $250 per acre, or $18,200, all clear. Would accept any good city or country property in Los Angeles or vicinity of equal value of $20,000 or more cash. What have you? E. B. MULTER, 909 Grant Bldg.

FOR EXCHANGE—

Equities in 237 acres, improved, stock and implements.
Price $25,000. Want equal or less value.
222 C. C. Chapman Bldg. Phone 13838.

FOR EXCHANGE—160 acres good tillable land, close to good town. Improvements. Take good auto in part, or what have you? JENNINGS. 1109 W. 6th st.

FOR EXCHANGE—Fine 20-acre, southeast of Chino, good buildings, pumping plant, 150 inches water, stock and implements. Price $30,000. Trade to $12,000; balance $18000 per year. Any good city acceptable. CLOVER, 405 S. Hill st., 62796.

FOR EXCHANGE—10-acre full-bearing Valencia orange grove, 5 miles S. Valencia, Placentia Heights. Consist fumes. Price $12,500. Want city property. GEO C. PECKHAM, 1101 Hibberdian Bldg. 62305.

FOR EXCHANGE—$40,000, WORTH $100,000. Valencia grove in Fullerton, Orange Co. FRANCIS M. TAYLOR, 401 Delta Bldg. 14663.

TO LOAN—MONEY.

Real Estate and Improvements.

BUILDING LOANS—

For residences, flats, courts and stores. Your ideas developed, financed, built. We finance liberally. Consult us. Second and first mortgages for building. FIVE-ROOM HOUSE, 24600, priced attractively, signed, financed and built.

DOUBLE BUNGALOW ..... $ 4,500
FOUR-FLAT BUILDING $15,000

FRANK MELINS COMPANY,
Contract-Loan Dept. Mr. Howard,
Wilshire at Vermont. Wilshire 1494.

TO LOAN—MONEY.

WE HAVE $200,000.

TO PLACE AT ONCE ON GOOD FIRST MORTGAGES ON BUSINESS PROPERTY AT 7 AND 8 PER CENT. WILL DIVIDE IN AMOUNTS OF $2000 AND UP. CALL MR. WILCOX, WITH HUNTINGTON-HARTFORD, 234 H. W. HELLMAN BLDG. 10521.

TO LOAN—

$50,000 CITY OR COUNTRY.

Any amount over $2500.

Also Second Money.

HYBRIS or BLADEN, 711 Hollingsworth Bldg. (62531 or 14269.

WE HAVE money to loan for the construction of private homes, bungalow courts, flats and apartments. Limit on private residence, $5000. No limit on courts, flats and apartments. Interest 7 per cent. BOND INVESTMENT CO., 624 S. Spring st. Main 6307, 10707.

MONEY TO LOAN—

On real estate security.
Principals solicited.
AUSTIN-MORRISON CO., Colorado 28.
41-42 R. Green st., Pasadena.
721 Marsh-Strong Bldg. Los Angeles.
$250,000—

To loan on improved irrigated farms or grain, cattle ranch; amounts $25,000 up. Will make liberal loans on unimproved property, if desired. Call, 321 East Palmer Ave., Glendale. Cal.

RESIDENCE, APARTMENTS, FLATS.

In sums of $1000 and up.
Building Loans.
Interest 7 rate and cent.
CONSOLIDATED MORTGAGE COMPANY.
626 Washington Bldg. Phone Pico 3035.

TO LOAN—Money in sums of $2000 to $7500, payable in 10 years before. Apply S. MONTGOMERY, 2-4, 614-624 MERCHANTS NAT. BANK BLDG.

MONEY FOR SECONDS.
NORTHLAND MORTGAGE COMPANY,
Broadway 1552. 621 Security Bldg.

HOMES built right, priced

BUSINESS CHANCES.

BUSINESS CHANCES.

FOR SALE—A NO. 1 GARAGE BUSINESS. MODERN.

Lease eight years to run, to fireproof two-story reinforced with steel, reinforced concrete building throughout, covering 84x200 ft. Roof gravel. Centrally located on State highway, gateway to Yosemite Valley. Established and permanent storage pay the rent. Shop fully equipped with machinery. Not much of any paved highway traversing Stanislaus county, all lead to Modesto. The business is live and the price is right. H. H. W. BECKER, exclusive agent, Hotel Hughson, Modesto, Cal.

A REAL BUSINESS OPPORTUNITY

for an enterprising young woman. A promising business that will prove to be a profitable investment. For particulars see

C. A. IRVING, Manager California Public Market, 551 South Spring.

A REAL BUSINESS—$250

HALF INTEREST IN WELL KNOWN BROADWAY OFFICE, NETTING OVER $2000 A YEAR. NOT A REAL ESTATE OR BROKERAGE BUSINESS. MUST ONE WITH ASSURED INCOME. WRITING PARTNER WILL SELL HIS HALF INTEREST TO LAST OR GIVE THE RIGHT PARTY A REAL OPPORTUNITY FOR SOMEONE TO GET A CLEAN, PROFITABLE BUSINESS CHEAP AND WILL NOT BE HARD TO DEAL WITH. WHY NOT WRITE OR CALL AT ONCE? "QUICK" 417 LACHMAN BLDG. 315 S. BROADWAY.

WANTED—

$5000 backed by record of achievement and security 5 times that amount. It is needed money that remain in proper destined to revolutionize production of staple commodity, unusually intelligent offer not an ordinary investment action. Address BASIC STAR, Cherry ave., Long Beach.

OFFICE PARTNER, $700.

MAN WITH OFFICE OF SALES ABILITY, CLEAN RECORD SEEKING PERMANENT CONNECTION, CAN SECURE INTEREST IN SUCCESSFUL ESTABLISHED OFFICE. MAN AS IMPORTANT AS MONEY. SALARY $50 WEEK AT START AND 4 NEW PROFITS. NO GOLD MINE, PICTURES OR STOCK, BUT WORTH INVESTIGATING BY SOME MAN. MAKE APPOINTMENT FOR HOME. 428 TITLE INS. BLDG., FIFTH AND SPRING.

FORD AGENCY AND GARAGE.

Dandy location, together with a fully equipped garage, doing over $4000 a month. Long lease. Rent $75 a month, including 5-room house. Price $3500. Get details from

TITCH THE GARAGE MAN,
507 Chamber of Commerce Bldg.

WANTED—Promoter, sales agency, sales manager or manufacturer with some capital to manufacture and handle a high-grade patent article. Salary models will be ready soon. This article will find a ready sale with American farmers' trade. Address P. box 140, TIMES OFFICE.

FRUIT and vegetable market, $340. Clearing over $50 weekly. Can be sold after lunch and clear $250 easily. This price includes fixtures and ice box, 14-ton capacity, only 6 of this kind there. Five for rent and wife, near school for owner quick at 1912 E. MANCHESTER AVE.

SOLE AGENCY CONCRETE MIXER 30 years of window investors with from one to five thousand, or will sell half interest in $200. Investigate. Appeals and complete data. Careful investigation invited. Wonderful opportunity for small capital to secure early control of big money maker. Address P. box 214, TIMES BRANCH.

RESTAURANT MOD—If your plans up down, no business; I am an all-around restaurant man; will build up your business; no mortgage, a means if from you. Address C, box 316, TIMES BRANCH.

LOANS FOR EASY PURCHASE—

This is a rare opportunity for some one with average horse sense to make money. I am offering you a home site 50 per cent on installment for $50.000 down, with the best kind of terms for balance. Call SCOTT, 2545-716 Delta Bldg.

RESTAURANT, FRY ROOM.

This is a real buy and no mistake. Located on best and most popular district. Doing nice biz. Price $5000. Will go quick. IDEAL, 527 H.W.H. Bldg., 4th and Hill.

CONFECTIONERY—Ready business section. Most beautiful and completely equipped place for the price. Excellent location on best A $1000 last year alone all except $15,000. CAMP & WALDO, 529 Chapman Bldg.

FARMERS—AUTOMOBILE PAINTING.

One of the city's largest shops wants cooperative man to handle employees; trial proves profits $4000 monthly; dignified; other lines attention. See OWNER, 920 Los Angeles Stock Exchange Bldg.

PARTY with $5,000 can make 50 per cent in one year on investment; no stock scheme. You handle own money. Legitimate enterprise; will bear strict investigation. Best references confidential. Address C, box 415, TIMES BRANCH.

WRIGHT-CALENDER BLDG.

BON RESTAURANT, today only.

Owner leaving city; must sell; bargain; $1500; cash or terms. 1000 Broadway.

FIRE INSURANCE BROKERAGE BUSINESS.

We have established branch offices and want a reliable man as partner, to assume to connect in a permanent, profitable business with a large, well-established firm; $1200 month profit. This firm is one of the largest in the city and has a splendid record. Experience is not necessary, but we want a man of good character, who is willing to work and is capable of handling business. Address P. box 1, TIMES OFFICE.

EXCEPTIONAL opportunity for 2 men, 1 selling, capable of handling office; making class factory; too much for 1 man. Investment required, but if applicant proves satisfactory will furnish full or part. Personal interview necessary. Address P. box 1, TIMES OFFICE.

RESTAURANT—Counter and tables. One of best sections of city. Very good equipment and trade. Rent $100. Sell $700 a month. No agents or brokers. $6000.

CAMP & WALDO, 529 Chapman Bldg.

CONFECTIONERY—Fine location, 25 ft. Counter, 5 stools, lunch table. Trial shows $200 per monthly, including lady. Rent $40. Price $1400, $600 cash. Call 1160 CITIZENS' NAT. BK. BLDG., 5th and Spring.

AUTO PAINT PARTNER, $400.

WE HAVE LOS ANGELES WANTS ONE WORKER, WILLING TO LEARN AND SOLICIT; WE WILL TEACH SOLICITING SECONDARY SHOP IN AUTO PAINTING. LOW RENT, ROOM FOR 50 CARS. WORKER WILL BE PAID WEEKLY AT FIRST. CALL AT 425 TITLIN INS. BLDG. FIFTH AND SPRING.

FURNISHING AND AUCTIONEERING.

WANTED—PARTNER INTO BUSINESS FOR HALF INTEREST. SALARY $50 WEEK. SOLICITOR OR SALESMAN. OWNER IS FORCED TO SELL ON ACCOUNT OF ILL HEALTH. IF YOU DO NOT KNOW THE BUSINESS WHAT-SOEVER, WE WILL TEACH YOU. WHAT-SOEVER. THIS IS A BONA FIDE OFFER AND MEET ME AT 710 H. W. HELLMAN BLDG. FIFTH AND SPRING.

AUTO REPAIR PARTNER, $600.

WELL EQUIPPED SHOP, ESTABLISHED 4 YEARS ON WEST SIDE. MAN WILLING TO REPAIR AND HELP OWNER TO TEACH BUSINESS WORKER AT START. WORK AT $7 DAILY AND SHARE IN PROFITS. SEE THIS AT ONCE. 428 TITLE INS. BLDG., FIFTH & SPRING.

BAKERY, HOLLYWOOD.

Excellent location, rent $40, lease, fixtures and equipment complete; portable oven; modern throughout. New cake machine and mixer. Bought for per month; will sell for $1000. Terms cash. Address P. box 1, TIMES OFFICE.

GARAGE

ATTRACTIVE OPPORTUNITY

ENGAGE IN THIS ESTABLISHED AND PROFITABLE BUSINESS AND TAKE OVER LEASE TEN YEARS REMAINING. SPACE 50x150 FEET. SEE AT INCE STUDIO, CULVER CITY.

LEASE AND GOOD WILL OF SERVICE STATION ON

GOOD TRADE

Owner must sell on account of ill health. Will sacrifice for $1000. Terms. Call 1160 CITIZENS' NAT. BK. BLDG., 5th and Spring.

WANTED—A man with some money to manufacture and handle a high-grade patent article. Sales models will be ready soon. This article will find a ready sale with American farmers' trade. Address P. box 140, TIMES OFFICE.

WANTED—Partner with some money to manufacture and handle a high-grade patent article. Sales models will be ready soon. This article will find a ready sale with American farmers' trade. Address P. box 140, TIMES OFFICE.

FRUIT and vegetable market, $340. Clearing over $50 weekly. Can be sold after lunch and clear $250 easily. This price includes fixtures and ice box, 14-ton capacity, only 6 of this kind there. Five for rent and wife, near school for owner quick at 1912 E. MANCHESTER AVE.

SOLE AGENCY CONCRETE MIXER 30 years of window investors with from one to five thousand, or will sell half interest in $200. Investigate. Appeals and complete data. Careful investigation invited. Wonderful opportunity for small capital to secure early control of big money maker. Address P. box 214, TIMES BRANCH.

RESTAURANT MOD—If your plans up down, no business; I am an all-around restaurant man; will build up your business; no mortgage, a means if from you. Address C, box 316, TIMES BRANCH.

LOANS FOR EASY PURCHASE—

This is a rare opportunity for some one with average horse sense to make money. I am offering you a home site 50 per cent on installment for $50.000 down, with the best kind of terms for balance. Call SCOTT, 2545-716 Delta Bldg.

RESTAURANT, FRY ROOM.

This is a real buy and no mistake. Located on best and most popular district. Doing nice biz. Price $5000. Will go quick. IDEAL, 527 H.W.H. Bldg., 4th and Hill.

CONFECTIONERY—Ready business section. Most beautiful and completely equipped place for the price. Excellent location on best A $1000 last year alone all except $15,000. CAMP & WALDO, 529 Chapman Bldg.

FARMERS—AUTOMOBILE PAINTING.

One of the city's largest shops wants cooperative man to handle employees; trial proves profits $4000 monthly; dignified; other lines attention. See OWNER, 920 Los Angeles Stock Exchange Bldg.

PARTY with $5,000 can make 50 per cent in one year on investment; no stock scheme. You handle own money. Legitimate enterprise; will bear strict investigation. Best references confidential. Address C, box 415, TIMES BRANCH.

WRIGHT-CALENDER BLDG.

BON RESTAURANT, today only.

Owner leaving city; must sell; bargain; $1500; cash or terms. 1000 Broadway.

FIRE INSURANCE BROKERAGE BUSINESS.

We have established branch offices and want a reliable man as partner, to assume to connect in a permanent, profitable business with a large, well-established firm; $1200 month profit. This firm is one of the largest in the city and has a splendid record. Experience is not necessary, but we want a man of good character, who is willing to work and is capable of handling business. Address P. box 1, TIMES OFFICE.

EXCEPTIONAL opportunity for 2 men, 1 selling, capable of handling office; making class factory; too much for 1 man. Investment required, but if applicant proves satisfactory will furnish full or part. Personal interview necessary. Address P. box 1, TIMES OFFICE.

RESTAURANT—Counter and tables. One of best sections of city. Very good equipment and trade. Rent $100. Sell $700 a month. No agents or brokers. $6000.

CAMP & WALDO, 529 Chapman Bldg.

CONFECTIONERY—Fine location, 25 ft. Counter, 5 stools, lunch table. Trial shows $200 per monthly, including lady. Rent $40. Price $1400, $600 cash. Call 1160 CITIZENS' NAT. BK. BLDG., 5th and Spring.

GROCERY, $1100.

Worth double, low rent, good lease. Another for $1400, with 3 living rooms. Another, model $1250 daily; $1000 and invoice. COLORADO REALTY, 318 Bilicenden Bldg.

GROCERY & MARKET DOING $4000 MO.

Owner location southwest, large room, rent $75, lease 3 yrs, cash trade, fixtures, $2500, stock at invoice about $4000. Call 224 S. SPRING, Room 1.

RESTAURANT, downtown location, rent only $50, lease 3 yrs, seats 50, doing fine business, $1500; $200 cash. 222 E. 4TH ST.

CONFECTIONERY IN HOLLYWOOD.

GOOD LOCATION, SMALL RENT.

SEE THIS BARGAIN MONDAY.

Owner must leave city, will sacrifice; $1000 for busy location, clearing $100 monthly. Price $4000; only $2500 down, balance easy terms. 4 living rooms. Call 510 DELTA BLDG., 628 Spring.

LEASE for sale, best location in Long Beach for confectionery, cigar and fruit stand; cheap rent, good lease. PHONE 67875.

$700—GOOD 8 W. HOOVER—Owner must sell; 2 living rooms located on 2 lots; 2 chickens, 2 rabbits, 2 dogs, 2 cats, 2 canaries, 2 goldfish, 2 parrots, 2 pigeons, 2 guinea pigs, 2 turtles, 2 rats, 2 mice, 2 bees, 2 flies, 2 mosquitoes, 2 ants, 2 worms, 2 spiders, 2 centipedes, 2 scorpions, 2 snakes, 2 lizards, 2 frogs, 2 toads, 2 newts, 2 salamanders, 2 eels, 2 sharks, 2 whales, 2 dolphins, 2 porpoises, 2 seals, 2 walruses, 2 sea lions, 2 sea cows, 2 sea horses, 2 sea urchins, 2 starfish, 2 jellyfish, 2 sea anemones, 2 corals, 2 sponges, 2 clams, 2 oysters, 2 mussels, 2 scallops, 2 abalones, 2 conchs, 2 snails, 2 slugs, 2 worms, 2 leeches, 2 tapeworms, 2 roundworms, 2 flukes, 2 hookworms, 2 pinworms, 2 whipworms, 2 threadworms, 2 trichinae, 2 filariae, 2 guinea worms, 2 hookworms, 2 pinworms, 2 whipworms, 2 threadworms, 2 trichinae, 2 filariae, 2 guinea worms.

BUSINESS CHANCES.

AUTO PAINT SHOP—PARTNER, $350—

Equal half interest in a well established shop, in a location where hundreds of automobiles pass daily, which keep the shop busy at all times. The owner is an expert auto painter and will teach you the trade if you are willing to work and learn. Here is an opportunity to learn a good trade and make $50 a week for yourself. Call 511 H. W. HIBERNIAN BLDG., 3rd and Spring.

DRY GOODS and notions, stocking about $1,200 monthly and steadily increasing; 3 new stores each year; stock and fixtures $7.35; easy terms; positive. J. F. KING, 120 S. Belmont, Glendale, Cal.

CARLESS OIL STATIONS, AGENCIES, RE-fail Station, Wash and Accessories. Owner all sanity, Co. We have over 9 years.

FIFTH, THE GARAGE MAN,
507 Chamber of Commerce Bldg.

RESTAURANT Buyers, Attention! Best located cafe town; 20,000 people, great Los Angeles; Price $2300, part terms. Large list. SHELDON, 601 Hibernian Bldg., 4th and Spring.

CAFETERIA in lively suburban town, centrally located; new and complete. Actually earned $40 daily now. Can be increased to $60 daily. Price $2500.

SILENT HOWARD & HALL, 735 S. HILL.

AUTO ACCESSORY BUSINESS—$2500 will handle. Splendid location, three years established, profits striking to this. Not a bargain. 916 S. MAIN ST. Phone Broadway 8715 days, or Glendale 1127 evenings.

GROCERY, fine residential district, clearing $250 monthly. Price $600 for fixtures and in price about $1500. Good lease. Owner must sell. See at once. 1015 DELTA BLDG., 612S Spring.

GROCERY—$700. New location. 5% yr. lease $35. New 97 day. Suitable lady or man. Terms. 1750 Avery, tel. 256 Los. Call 1160 CITIZENS' NAT. BK. BLDG., 5th and Spring.

PROFITABLE office business, clearing $8 to $20 per day. Opening about 10. No soliciting; good work for yourself. $750. Address P. box 215, TIMES BRANCH.

AUTO PARK, downtown location, west side, clearing $150 monthly. Price $1,200; real big snap. Will give trial. Rent $75. Call 1015 DELTA BLDG., 6th and Spring.

TAILOR SHOP downtown location, plenty of new work. Also cleaning and pressing, late model Hoffman press. Will be sold reasonable offer considered. 316 S. GRAND AVE.

OIL STATION, lease, 5-year lease, rent $115, doing $75 to $100 daily. Price $3250. Includes wash rack, grease rack, paint shop, etc. Call 510 DELTA BLDG., 628 Spring.

LEASE for sale, best location in Long Beach for confectionery, cigar and fruit stand; cheap rent, good lease. PHONE 67875.

RESTAURANT—$1150 daily business, 5-year lease, $4000 handles. Rent $77. Elegant equipment. Seats 60. Excellent opportunity. SHELDON, 601 Hibernian Bldg., 4th Spring.

GARAGE for sale, facing Westlake Park, 3 blocks from Orpheum. Call 1160 CITIZENS' NAT. BK. BLDG., 5th and Spring.

SCRAPPER, between 10 and 12 a.m. 2564 S. Alvarado st.

NEWSTAND, in busy location, clearing $300 monthly. Price $1200, only $400 down, bal. $20 per mo. nice living-room. Rent $30. 1015 DELTA BLDG., 628 Spring.

FOR SALE—SHOW CASE SODA FOUNTAIN, NEW AND SECOND-HAND. WEBER SHOW CASE & FIXTURE CO., 217 E. 9TH. Phone 10-636 S. LOS ANGELES ST., MAIN 8784.

SALARY $30 weekly to start. Requires investment of $650 to buy interest in established business. 1160 CITIZENS' NAT. BK. BLDG., 5th and Spring.

WILL SELL or exchange $1500 equity in 14 rooms. Desirable track and transfer business for $1000 cash, a bargain or small trade. CALL 59-E15. Mr. Berger.

CONFECTIONERY, fine old location, $250 profits. Price $1350; only $1000 down, balance to pay for itself. Call 1160 CITIZENS' NAT. BK. BLDG., 5th and Spring.

FOR SALE—Tea room and confectionery, with fountain, cigars in connection; good lease. Choice corner. $401 HOLLYWOOD BLVD.

$1000 BUYS commercial office interest, salary $30 week. Handle books and secretarial work. Details, call 1160 CITIZENS' NAT. BK. BLDG., 5th and Spring.

ONE restaurant and 10 rooms for sick. A snap for $1000 last year alone all except $15,000. CAMP & WALDO, 529 Chapman Bldg.

FOR SALE—Tea room and confectionery, with fountain, cigars in connection; good lease. Choice corner. $401 HOLLYWOOD BLVD.

$1000 BUYS commercial office interest, salary $30 week. Handle books and secretarial work. Details, call 1160 CITIZENS' NAT. BK. BLDG., 5th and Spring.

ONE restaurants

WHAT'S DOING TODAY.

Michigan Society opens fall season with reunion and dance at Friday Morning clubhouse, 940 South Figueroa street, 8 p.m.

Attorney Frank Jenal speaks at City Club, Chapman building, noon, on "Child Welfare Campaign in Los Angeles."

Business Property Owners' and Managers' Association, dinner-meeting, City Club, tonight.

Semi-annual convention of California Advertising Service Association, Santa Catalina Island.

Weekly luncheon of members of Beta Theta Pi Club of Los Angeles, Jonathan Club, 12:30 p.m.

Gamut Club, monthly dinner, 6:30 p.m.

Kiwanis Club, luncheon, Clark, 12:16 p.m. Judge Opie speaks on "Secrets in the Divorce Court."

Philatelic Club of Columbia Circle, No. 24, La Fetra division, Exposition Park.

Mary Ann Shumway Daylight Tent, No. 20, Daughters of Veterans, meets at Patriotic Hall, 1816 South Figueroa street, 2 p.m.

"Dutch Treat" dinner, 6:45 p.m., Chapman Grand Ballroom, Hollenbeck Hall at 8 p.m. open lecture, lectures at Blanchard Hall at 8 p.m. on "The Care of the Body."

California Water Color Society exhibition, gallery of the Museum of Science, History and Art, Exposition Park.

Hamilton La Fontaine will be luncheon guest of honor of Southwestern Shipbuilding Company, East San Pedro, 12:30 p.m.

John Christian presents "A Hot Time in the Old Town Tonight" at Alexander's Ball Park, tonight.

Commercial Board, luncheon, noon, 739 South Broadway; speaker, Brent Dowler of Southern California Telephone Company.

Annual meeting Guild of Author League of Women Writers, 8 p.m. in new clubhouse, Las Palmas avenue and Sunset Boulevard.

Chamber of Commerce luncheon, noon, Alexandria.

AMUSEMENTS

Majestic—"The Three Musketeers."
Broadway—"Without Benefit of Clergy."
Hamburger—"The Half Breed."
California—"The Old Nest."
Miller's—"Tailspin."
Philly's—"The Fighter."
Pantages—"The Great Day."
Pantages—Vaudeville.
Pantages Branch—"A Telegram."
Grand Opera House—"The Girl from God's Country."
Orpheum—Vaudeville.
Garrick—"The Conquest of Canaan."
Burbank—"If Duke Reigns."
Morosco—"The Dead Lady."
Mason—"Tailor-Made Man."
Belasco—"Danger Ahead."
Hippodrome—"The Great Moment."
Kinema—"The Sign on the Door."
Superba—"Without Benefit of Clergy."
Fireman's Million Dollar—"Gasoline Gus."
Philharmonic Auditorium—"The Queen of Sheba."
Washington Park—Baseball.

THE CITY AND ENVIRONS.

In Exposition Park.

The Thimble Club of Columbia Circle, No. 24, Ladies of the G.A.R. will have an all-day picnic today in Exposition Park.

By Traveling Salesmen.

The Traveling Salesmen's Association will vary its monthly meeting by giving a dance tomorrow evening at the Union League Club for the women and other friends and relatives of members.

In Masonic Temple.

Members of the Dyas Hiking Club will give a benefit dance in the Masonic Temple, Pico and Figueroa streets, tomorrow evening. The entire proceeds from the dance will be used to equip a room in the Orthopaedic Hospital-School. In addition, the club will sell some articles for the benefit of the disabled soldiers at Arrowhead.

Radio Men to Talk.

Edward T. Lowe, Jr., and Lex B. Benjamin of the Southern California Radio Association will speak on "Wireless Telephone and Wireless Telegraph Transmission," with demonstrations, at a meeting of the biological section of the Southern California Academy of Science at 8 p.m. tomorrow in the lecture room of the Chamber of Commerce.

Greeters to Meet.

Greeters of Southern California will meet at 8 p.m. tomorrow at the Hotel Schuyler, Long Beach. There will be a watermelon feast, with dancing to follow. On Saturday evening, the Los Angeles Steamship Company will be host to the Greeters aboard the S.S. Yale at the harbor. There will be dinner aboard the boat, followed by a dance.

To Tell Price Facts.

Under the auspices of the Retail Meat Dealers' Association a meeting will be held in the lecture hall of the Music-Art Studio Building, formerly Blanchard Hall, tomorrow evening for the express purpose, says the announcement, of proving to the housewives that the meat men are not profiteering. J. B. Muir, secretary of the State Retail Meat Dealers' Association, will be among the speakers.

ARMY FALLS BELOW AUTHORIZED NUMBER.

WAR DEPARTMENT ISSUES RULES GOVERNING RECRUITING RESUMPTION.

[EXCLUSIVE DISPATCH.]

WASHINGTON, Sept. 6.—Discharges of enlisted men which have taken place through expiration of term of enlistment and other causes since the reduction of the Army to the strength authorized by law, have operated to reduce the strength of the Army below 150,000, the strength authorized by the present appropriation. In order to maintain the Army at this authorized strength the War Department has issued instructions ordering the resumption of recruiting and prescribing the policy under which recruiting is to be conducted.

In general, the policy which will govern recruiting is designed to insure the maximum economy of operation through the employment of existing posts, camps and stations of the Regular Army as recruiting agencies and through the assignment of recruits with a view to reducing transportation costs to a minimum. No recruiting stations of the general recruiting service are to be opened. Recruit depots will not be organized, and recruit depot posts will not be designated.

No men are to be enlisted or reenlisted except those who present themselves at a post, camp or station where the necessary medical examination and the entire process of enlistment can be completed by the post personnel.

BUSINESS BREVITIES.

[Advertising.]

Why wait for rainy weather to recover that roof, big or little? Call Broadway 784, Contract Department, Weaver Roof Company, for prompt report and estimate. 339 East Second street.

Paynes' Dancing Academy announces new classes in the latest dances, approved by the American National Association, Masters of Dancing. Private lessons by appointment. 2018 Orange. 556631.

The Times Branch Office, 619 S. Spring street. Advertisements and subscriptions taken. Telephone Pico 960, 10891.

Dr. Curtis M. Beebe, removed to 825 Baker-Detwiler Bldg.

Water Front Lots at Anaheim Landing.

Real bay frontage. No reservations of streets in front. Bulbs and fish in your front yard. Tie your boat to your porch. Fine, paved streets and modern improvements. Not many lots left. R. D. Edwards, agent, on tract. F. G. Baldwin, Seal Beach.

SHIPPING.

LOS ANGELES HARBOR.

ARRIVED—MONDAY, SEPTEMBER 5.

Steamer Lansing, Capt. Belin, from Seattle, 6 p.m.

ARRIVED—TUESDAY, SEPTEMBER 6.

Steamer Brunswick, Capt. Wahlgren, from Port Bragg, 1 a.m.

Motorship Lassen, Capt. Svensen, from Aberdeen, 6 a.m.

Steamer Florence Olsen, Capt. Spat, from Columbia River, 8 a.m.

Steamer Hoquiam, Capt. Tietjen, from Coos Bay, 8 a.m.

Steamer West Canada, Capt. Curtis, from San Francisco, 9 a.m.

Steamer Libertator, Capt. McKenzie, from New York, 9:30 a.m.

Steamer R. J. Hanna, Capt. Stott, from Richmond, 12 noon.

Steamer Artigas, Capt. Hansen, from Seattle, 1 p.m.

Japanese steamer Morino Maru, Capt. Miura, from New Orleans, 2 p.m.

Steamer Daisy Matthews, Capt. Donaldson, from Portland, 2 p.m.

SAILED—MONDAY, SEPTEMBER 5.

Swedish motorship Pacific, Capt. Gedda, for San Francisco, 6 p.m.

SAILED—TUESDAY, SEPTEMBER 6.

Steamer Admiral Dewey, Capt. Halvorsen, for Seattle, 10 a.m.

Steamer Lansing, Capt. Belin, for Honolulu, 2 p.m.

Steamer Yale, Capt. Poulsen, for San Francisco, 3 p.m.

Steamer Minnesota, Capt. Smith, for San Francisco, 6 p.m.

Steamer Multnomah, Capt. Johnson, for San Francisco, 7 p.m.

Steamer West Canada, Capt. Curtis, for Liverpool, 8 p.m.

Steamer Artigas, Capt. Hansen, for Boston, 8 p.m.

PASSENGER SCHEDULE.

TO ARRIVE.

Sept. 7—Harvard, San Francisco, 10 a.m.
Sept. 6—Admiral Dewey, Seattle, 10 a.m.
Sept. 7—Queen, Seattle, 1 p.m.
Sept. 7—Santa Maria, Valparaiso, 8 a.m.
Sept. 8—Yale, San Francisco, 10 a.m.
Sept. 8—Admiral Evans, Portland, 5 p.m.
Sept. 8—Harvard, San Francisco, 10 a.m.
Sept. 9—Humboldt, San Francisco, 9 a.m.
Sept. 10—Yale, San Francisco, 10 a.m.
Sept. 11—Buckeye State, Honolulu, 8 a.m.

TO DEPART.

Sept. 7—Harvard, San Francisco, 2 p.m.
Sept. 7—Queen, San Francisco, 10 p.m.
Sept. 7—Santa Maria, Hongkong, 5 p.m.
Sept. 8—Admiral Evans, San Diego, 11 p.m.
Sept. 9—Harvard, San Francisco, 10 a.m.
Sept. 9—Humboldt, San Francisco, 9 p.m.

SCHEDULED ARRIVALS.

(Cargo Carriers Only.)

WEDNESDAY, SEPTEMBER 7.

Steamer West Haven, from San Francisco.
Dutch steamer Moerdijk, from San Francisco.
Steamer Shasta, from Columbia River.
Japanese steamer Chuyo Maru, from Hongkong.
Steamer Raymond, from Aberdeen.
Steamer Ryder Hanify, from Seattle.

THURSDAY, SEPTEMBER 8.

Steamer Charles H. Cramp, from Baltimore.
Steamer Cricket, from Aberdeen.
Steamer Mekiyou, from Bellingham.

FRIDAY, SEPTEMBER 9.

Steamer Hurst, from Aberdeen.

SATURDAY, SEPTEMBER 10.

Steamer K. I. Luckenbach, from San Francisco.
Steamer West Hobomo, from Baltimore.

SCHEDULED DEPARTURES.

(Cargo Carriers Only.)

WEDNESDAY, SEPTEMBER 7.

Steamer Westward Ho, for United Kingdom.
Steamer Isbarfield, for San Francisco.
Dutch steamer Moerdijk, for Rotterdam.
Steamer Steel Exporter, for San Francisco.
Steamer Brush, for San Francisco.
Japanese steamer Chuyo Maru, for Valparaiso.
Steamer West Haven, for New York.

THURSDAY, SEPTEMBER 8.

Steamer Libertator, for San Francisco.

CATALINA SERVICE.

Steamer Avalon sails daily from Wilmington at 10 a.m., returning at 6:30 p.m.
Steamer Cabrillo sails daily except Sunday at 2:45 p.m., arrives at 10:15 a.m.

IN PORT.

Steamer Bakersfield, anchored in outer harbor.
Steamer Brunswick, K. W. Wood dock.
Steamer Brush, Shed 4, Pier A.
Steamer Cricket, McCormick dock.
Steamer Daisy Gadsby, McCormick dock.
Steamer Daisy Matthews, McCormick dock.
Steamer Dolly Varden, Hammond dock.
British steamer Lompoc, Union Oil dock.
Bark Narwhal, outer harbor dock.
Japanese steamer Morino Maru, Shed 2, Pier A.
Japanese steamer Nagara Maru, Shed 2, Pier A.
Steamer Nocatonia, outer harbor dock.
Steamer Port Angeles, Consolidated dock.
Schooner Rose Ann, McCormick dock.
Dutch steamer Semlandia, Southwestern Shipyard.
Steamer Santa Rosa, McCormick dock.
Steamer Steel Exporter, Shed 1, Pier A.
Steamer San Diego, E. K. Wood dock.
Steamer Santa Monica, Salt Lake dock.
Steamer Santa Rita, Hammond dock.
Steamer Thomas Crowley, Hammond dock.
Steamer Westward Ho, First-street dock.
Steamer Wanlatenas, anchored in outer harbor.
Steamer West Gotelick, Los Angeles shipyard.
Steamer West Modtop, Watchorn basin.
Steamer West O'Ross, Watchorn basin.
Steamer West Prospect, Los Angeles shipyard.
Steamer Wheeler, Southern Pacific slip.
Motorship Liason, E. K. Wood dock.
Steamer Libertator, outer harbor dock.
Steamer R. J. Hanna, Standard Oil dock.
Steamer Florence Olsen, Hammond dock.

COASTWISE CARGO CARRIERS.

British steamer Canadian Rover, Vancouver.
Steamer Crider, Gray's Harbor, Sept. 8.
Steamer Daisy Putnam, Columbia River.
Steamer Eporis, Gray's Harbor.
Steamer Hilot, Eureka.
Steamer Hoquiam, Aberdeen, Sept. 4.
Steamer Isthmian La Merced, Mukilteo.
Steamer Pacific, Tacoma.
Steamer Ryder Hanify, Seattle, Sept. 2.
Steamer Raymond, Aberdeen, Sept. 2.
Steamer Shasta, Columbia River, Sept. 2.
Steamer Siskiyou, Bellingham, Sept. 3.
Steamer Triumph, Astoria.

OFF SHORE—EN ROUTE.

Steamer Arizonian, New York, Aug. 31.
Danish steamer Bolivia, Hamburg, Aug. 22.
Norwegian motorship Borgland, Christiana, Aug. 25.
Steamer Cape Romain, New York, Aug. 26.
Japanese steamer Chuyo Maru, Hongkong, via Portland, Sept. 2.
Steamer Charles H. Cramp, Baltimore, Aug. 28.
British steamer Collegian, Liverpool, via Balboa, Aug. 20.
Steamer Columbia, Norfolk, Aug. 24.
Steamer Dolco, Mobile, Aug. 24.
Steamer Easley City, New York, Aug. 28.
Steamer Florence Luckenbach, Philadelphia, Aug. 20.
Steamer Lewis Luckenbach, New York, Aug. 28.
Steamer Libertator, Baltimore, Aug. 19.
Steamer Manukai, New York, Aug. 27.
Steamer Montgomery City, Kobe, via Honolulu, Aug. 25.
Dutch steamer Noordendijk, Rotterdam, Aug. 28.
Steamer Point Bonita, Baltimore, via Balboa, Aug. 29.
Steamer Rotarian, Buenos Aires, via Santos, Aug. 20.
Japanese steamer Salyo Maru, Valparaiso, via Balboa, Aug. 24.
Steamer Walter A. Luckenbach, Philadelphia, Aug. 26.
Steamer Willpolo, Philadelphia, Sept. 1.

OFF SHORE—LOADING.

Steamer Andrea F. Luckenbach, New York.
Japanese steamer Bakuyo Maru, Hongkong.
British steamer Centurion, Liverpool.
Japanese steamer Chicago Maru, New Orleans.
Steamer Eastern Sailor, Antwerp.
Japanese steamer Guiyo Maru, Hongkong.
Steamer Hattie Luckenbach, Mobile.
Japanese steamer Hiyo Maru, Boston.
Norwegian steamer La Habra, Tacopilla.
Steamer Lehigh, Philadelphia.
Steamer Meriden, Molleodo.
Steamer Motile City, New York.
British motorship Moliere, London.
Japanese steamer Nanyo Maru, Valparaiso.
Steamer Robin Goodfellow, New York.
Norwegian steamer San Joaquin, Antofagasta.
Danish motorship Selandia, Antwerp.
Steamer Texas, Agt. New York.
Steamer Wallingford, Iquique.
Steamer Yalta, Portland, Me.

TIDE TABLE.

Tides are given in the order of their occurrence on some days but three tides occur, the fourth tide occurring the following morning. Heights are reckoned from mean lower low water.

		High.	Low.	High.	Low.
Wednesday,	Sept. 7..	0:53	6:26	12:50	7:24
		4.0	2.1	3.7	1.2
Thursday,	Sept. 8..	2:19	7:21	1:56	8:30
		3.7	2.08	3.9	1.1
Friday,	Sept. 9..	4:07	9:22	3:19	11:16
		3.9	2.1	4.9	1.3
Saturday,	Sept. 10..	5:33	10:56	4:35	....
		3.9	1.9	5.0	....
		Low.	High.	Low.	High.
Sunday,	Sept. 11..	0:00	6:34	11:39	5:37
		0.9	4.2	1.7	4.2
Monday,	Sept. 12..	0:30	6:70	12:41	6:25
		0.7	4.4	2.4	5.4

PORT NOTES.

The Matson Navigation Company's 535-type liner Mackeye State will arrive here next Sunday morning from Honolulu with a heavy shipment of Hawaiian canned pineapple to be unloaded here. The Mackeye State will take on a number of passengers here for the east coast and West Indies.

The Atlantic, Gulf & Pacific freighter Libertator arrived from New York yesterday morning with 3000 tons of steel and manufactured products to be discharged here. The vessel will work over to Long Beach Thursday, when she will proceed to San Francisco.

The Japanese freighter Morino Maru arrived from Orleans yesterday afternoon to load cotton and a number of Japanese passengers for the Orient. The vessel will dock at Shed 2, Pier A, this morning, having been unable to dock last night because the dock was already filled with vessels.

The Williams-Diamond freighter West Canada, on the European run, arrived from San Francisco to take on cargo and bunker oil, sailing last night for the Canal.

The North Atlantic & Western freighter Artigas came in from Puget Sound to take on bunker oil, sailing last night for New York and Boston. The Artigas had a full load of freight from northern ports and passed up a quantity stored here for shipment on the vessel.

RADIO REPORT.

[BY U. S. NAVAL RADIO COMMUNICATION SERVICE.]

6 p.m., Sept. 5.—S.S. Capt. A. F. Lucas, Los Angeles for Cordova, 10 miles from Los Angeles; S.S. Boston, Maryland, San Francisco for Liverpool, 600 miles from Los Angeles; S.S. Julia Luckenbach, Los Angeles for Philadelphia, 1117 miles from Los Angeles; S.S. Point Bonita, Balboa for Los Angeles, 490 miles from Balboa Cruz; S.S. Los Angeles, 490 miles from San Francisco, 1130 Bradford, San Francisco for Los Angeles, 380 miles San Francisco; S.S. Manley, Chapman for Manzanillo, 20 miles from Gaviotas; S.S. Mia, San Francisco for the Orient, 690 miles from San Francisco; S.S. Manoa, Honolulu for San Francisco, 370 miles from San Francisco; S.S. Los Angeles, 370 miles from San Francisco, 940 miles from Vegas, Portland for Yokohama, 940 miles from the Columbia River; S.S. Rose Mark, Bound for Portland, 400 miles from the Columbia River; S.S. City of Spokane, 520 miles from Seattle; S.S. Eldridge, Seattle for Yokohama, 680 miles from Cape Flattery.

9 p.m., Sept. 5.—Francisco Marx, Portland for London, 1000 miles from Panama Canal, 300 miles from San Diego.

[BY RADIO CORPORATION OF AMERICA.]

9 a.m., Sept. 6.—S.S. Atlas, Richmond for Kobe-Shipe, 60 miles from Richmond; S.S. Capt. A. F. Lucas, Los Angeles for Cordova, 2500 miles from Los Angeles; S.S. Buffalo King, Seattle for Honolulu, 1100 miles south of San Francisco; S.S. Hilonian, Bellingham for Los Angeles, 1250 miles southwest of San Francisco; S.S. Queen, San Francisco for Seattle, 120 miles south of San Francisco; S.S. President, San Francisco for Victoria; S.S. President, San Francisco for Victoria, 122 miles south of San Francisco; S.S. El Segundo, Seattle for Richmond, 545 miles from Seattle.

OFFSHORE RADIO.

[BY U. S. NAVAL RADIO COMMUNICATION SERVICE.]

SEATTLE, Sept. 6.—Arrived: S.S. Prudential, Leschbrich from the east coast, via Portland.

SAN FRANCISCO, Sept. 6.—Arrived: S.S. Wolverine State from Calcutta; S.S. Costa Rica from Bristol Bay, Sept. 6. Arrived: S.S. E. D. Kingsley from Vancouver.

ASKS LEAVE TO TAKE RAILROAD HOLDINGS.

[BY A. P. DAY WIRE.]

SAN FRANCISCO, Sept. 6.—The Western Pacific Railroad Company again applied to the State Railroad Commission today for the right to acquire the physical and other holdings of the Sacramento Northern Railway, radiating from Sacramento to the Sacramento Valley. The consideration is $730,000 in cash and the purchase of $5,324,373 in Sacramento Northern bonds outstanding and $4,484,896 in Sacramento stock outstanding.

For this the Western Pacific proposes to pay $27.50 on first preferred, $15 on second and $6 on common on a par value of $100. The cash consideration has already been made and the bonds absorbed by the larger line. The stock absorption is now progressing. The Western Pacific intends to use the Sacramento Northern properties as a feeder line.

JAP NAVAL TRAINERS QUIT HONOLULU SOON.

[BY CABLE AND ASSOCIATED PRESS.]

HONOLULU (T. H.) Sept. 6.—The Japanese naval training squadron, consisting of the cruisers Yakumo and Idzumo, will leave Honolulu for San Diego on September 10, after a week's visit here, it was announced today by the Japanese Consulate-General.

The cruisers are carrying a large number of naval cadets, including two princes of the ruling house of Japan.

LISTED NEW YORK BOND QUOTATIONS.

[EXCLUSIVE DISPATCH.]

NEW YORK, Sept. 6.—Bond quotations:

Al Pack 6s '20	99½	Mo Pac ref 5s '26	82
Am-Ag. Chem 7½s '25	100¼	Mont P 5s '43	87¼
Am. Smelter 1st 6s '26	77¼	Mont Power 7½s '41	
Am Tel col 5s '29	85	N Y C deb 6s '54	71
Am Tel col 5s '46	85	N Y C ref 6s '13	
Am Tel col 7s '25	100¼	N Y C conv 6½s '48	
Am Tob 7s '23	101	1948	80¼
Anaconda 6s '29	94	N Y C ref 6s '36	
Anaconda 7s '29	94¾	N Y C col 7s '20	103
Armour 7½s '39	99¾	No Tex & Mex 6s '43	62¾
Armour 4½s '39	71¼	No Pac 1st 6s '48	77¾
Atl Gf & W 5s '59	71¼	No Pac ref 6s '97	87¾
Atch gen 4s '95	85	No Pac gen 6s '74	74¾
A C L 4s '52	72¾	Pac Tel 5s '37	85¼
B&O gold 4s '48	72¾	Pac Gas 5s '42	
B&O ref 5s '95	72¾	Pan Am 8s '31	102
B&O ref 6s '33	100	Pan Am 6s '42	
Beth Steel 7s '23	102½	Penn gen 4½s '65	93¾
Beth Steel 7s '26	103¾	Penn con 4½s '48	93¾
Beth Steel 7s '31	104¾	Penn con 4s '48	84¾
Beth Tel 7s '25	100¼	Penn con 5s '64	97¾
Can Pac 4s '54	84¾	Penn con 6s '30	104¾
Canadian 6s '26	94¾	Penn con 6s '36	104¾
Canadian 6s '27	94¾	Penn con 6s '36	104¾
Canadian 6s '29	94¾	Penn con 6s '36	104¾
Can Nat Fd 7s '35	102½	Penn con 6s '36	104¾
Cent P 1st 4s '49	76	Penn con 6s '36	104¾
C&O cv 4½s '30	74	Penn con 6s '36	104¾
C&O cv 4½s '39	92	Penn con 6s '36	104¾
C&O gen 4½s '92	84	Penn con 6s '36	104¾
C&O cv 6s '24	90¼	Penn con 6s '36	104¾
C&O cv 6s '30	90¼	Penn con 6s '36	104¾
C&O 2d 6s '30	84	Penn con 6s '36	104¾
C&O 1st 6s '39	84	Penn con 6s '36	104¾
C&O ref 6s '1949	79¾	Penn con 6s '36	104¾
C C C&St L gen 4s '93	84¾	Penn con 6s '36	104¾
C C C&St L 4s '40	84¾	Penn con 6s '36	104¾
Chicago 4s '60	84¾	Penn con 6s '36	104¾
Chicago 5s '26	84¾	Penn con 6s '36	104¾
Chicago 5s '33	84¾	Penn con 6s '36	104¾
Chicago 6s '21	84¾	Penn con 6s '36	104¾
Chicago 6s '34	84¾	Penn con 6s '36	104¾
Chicago 6s '36

Southern California Interests

The Times

LOS ANGELES

Editorials—News—Business—Society—The Drama

VOL. XL. WEDNESDAY MORNING, SEPTEMBER 7, 1921.—PART II: 12 PAGES. POPULATION [By the Federal Census—(1910)—319,198 By the City Directory—(1921)—476,000]

MUMA GOES ON SCHOOL BOARD

Clarence Muma Elected to Succeed Shore.

New Member is Chosen by Unanimous Vote.

Harrington's Supporters Are Not Considered.

John J. Muma, prominent insurance man, last night was elected a member of the Board of Education to fill the vacancy created by the resignation of Egerton Shore.

The election of Mr. Muma was made at a special meeting of the board. He was the unanimous choice of the members, his name having been informally acted upon yesterday afternoon.

Following Mr. Muma to fill the place on the Board of Education by a formal request from the Chamber of Commerce that A. C. Harrington be elected to the vacancy. The request of the Hollywood organization was based on the contention that inasmuch as Mr. Shore was elected from the Hollywood district, his successor should reside in that section.

Mr. Muma lives at 542 Windsor boulevard. He has been active in school business and civic affairs for many years. Six years ago he was a candidate for the Board of Education, but failed to election by approximately 200 votes. The new member of the Board of Education graduated from the University of California in 1909.

It is believed that Mr. Muma will be named chairman of the board's building committee, a post held by Dr. Shore.

The name of Mr. Muma was presented to the board last night by Lloyd Komber Craig and the nomination was seconded by Miss Jessie Ford.

Dr. Shore resigned from the board to accept an appointment from Gov. Stephens as a member of the State Board of Control. His resignation as a member of the board, to which he was elected last June, was necessitated because his duties as a member of the State Board of Control will require his residence in Sacramento.

FINED AS RUM RUNNER.

Man Who "Knew Nothing" of Booze in Auto Took Found Guilty.

Rose Rosetti of Hollywood, who said that he knew nothing of the fifty gallons of whiskey concealed in a tank under a Studebaker car captured at the time he crossed the line at Otay, was fined $250 by U. S. Commissioner Stoppet yesterday. The whisky was ordered destroyed. The automobile company, of which Rosetti is local agent, put in a claim for the car, saying there is more than $1100 unpaid on it.

TAKES BACK MAN GUILTY OF BIGAMY

Forgiving Wife Number One Greets Erring Spouse With Kiss as He is Freed.

If "to err is human; to forgive divine, then it follows that Jesse Cunningham, furniture salesman, is very human and has a wife who at least has extraordinary traits. Cunningham was released on probation yesterday in the Orange County Superior Court, after having pleaded guilty to a charge of bigamy. Mrs. Hazel Cunningham, wife No. 1, met the erring salesman after his dismissal, embraced him fondly and sealed a bargain for future happiness with a kiss.

Cunningham's trouble came from having left his home and wife to marry Violet Trabant of Los Angeles, who, a short time after the ceremony, discovered there was another Mrs. Cunningham. She caused her husband's arrest and the appearance of wife No. 1 left nothing for the salesman to do but to enter a plea of guilty and ask probation.

Because wife No. 1 and several of her relatives appeared as character witnesses in Cunningham's behalf, Superior Judge Williams granted the motion for probation, but assessed a fine of $500, payable in yearly installments of $100 each.

Sought Other Girls, Asserts Divorce Victor

Mrs. Oma Johnson did not marry Joseph Johnson to share his affections with other girls, she declared yesterday in Judge Toland's court. She testified that her husband "ever since we have been married has refused to give up the other girls, and 'chases' out all the time."

He told her, she said, that he made a mistake in marrying her. One witness testified Mr. Johnson told him he considered he had a right to "step out," if he wanted to. Mrs. Johnson was granted a divorce.

SUE FOR DAMAGES.

Stanford Student, Hurt by Auto, and His Father File Claims.

Harold S. Spalding, who was injured on the Stanford campus Sept. 30, 1920, when an automobile ran into a group of students, and his father, E. A. Spalding, filed suit for damages yesterday, the son asking $25,000 and the father $10,840. The machine is said to have been owned by F. O. Johnson.

MULLEN & BLUETT

QUALITY IN MEN'S WEAR SINCE 1883

We Invite Comparison

of our new fall and winter garments—with others at the same or higher prices.

We feel that our pride in the new fabrics and careful handwork is fully justified.

The new suits are priced at less than you would expect to pay.

BROADWAY at SIXTH

LOSS IS PROVED APPALLING ONE

School Bonds Bring Profit Despite City Sale.

Hellman Denies "Politics" in Engineering Deal.

Commissioners Urged Secrecy: He Agreed, He Says.

New evidence of the useless sacrifice of $1,565,000 in the recent sale of municipal light and power bonds to the Hellman syndicate was adduced yesterday when the Board of Supervisors sold to R. H. Moulton and Company $1,990,000 bonds of the Los Angeles city and elementary school districts at par, plus a premium of $441.

School district bonds are not generally as attractive to buyers as municipal bonds. Yet they brought a premium in the face of the sale by the Council and the Board of Public Service Commissioners of the bonds for the purchase of the Southern California Edison Company's distributing system at 88.

Members of the Board of Supervisors expressed great satisfaction at the price received, for they had feared the sale of the light and power bonds at so great a discount would have a bearish effect on the school district bonds.

It is apparent, however, that bond buyers generally have a much higher opinion of the credit of Los Angeles city and county than did the municipal officials who negotiated the secret deal with the Hellman syndicate.

In a statement yesterday by Irving H. Hellman, head of the syndicate which bought the power bonds, he said that it was difficult to organize a syndicate to purchase the light and power bonds, because of the pending litigation over them in the courts.

WOULD WAIT.

Those who were opposed to the sale reply that there was no necessity for attempting to market them until the litigation over their legality was all cleared up. The Edison company declined to accept a tender of the money until February, the time stipulated in its agreement. If the bonds were turned over now the city would lose more than $100,000 in interest, in addition to the estimated $3,000,000 loss by selling them at a discount, when, according to City Treasurer Powell, they should have commanded a premium and would have done so if they had been advertised in place of being sold by private agreement.

The Supervisors also sold $435,000 6 per cent bonds of the Long Beach city high school district, at a premium of $10,384. These bonds were 6 per cent, and were bought by the following joint bidders, who also bought $1,445,000 bonds of the Long Beach city school district at a premium of $35,190; Security Trust and Savings Bank, R. H. Moulton & Co., Blyth, Witter & Co., Bond, Goodwin & Tucker, E. H. Rollins & Sons, and Merchants' Trust Company of San Francisco.

ADMITS DEFICIT.

That there is an unpaid deficit for the campaign expenses of former Mayor Snyder was admitted yesterday by Mr. Hellman, who was chairman of the finance committee of the former Mayor's campaign forces, and who engineered the recent power bond transaction. Mr. Hellman said that he himself had advanced $14,000 of $16,000 for campaign expenses and that this overdraft had not been paid.

Mr. Hellman declared that the report that profits from the purchase by him at a discount of the $13,500,000 issue of city bonds for the purchase of the distributing lines of the Southern California Edison Company in Los Angeles was absolutely unfounded, and he further denied that former Mayor Snyder had played any part in the bond deal. Mr. Hellman, who returned yesterday from a vacation at Catalina, said:

"The report that out of the profits of the bond sale the Snyder campaign deficit was to be wiped out is absolutely false. Former Mayor Snyder was in no way connected with the bond sale.

"I became interested in the bonds when several members of the Board of Public Service Commissioners came to me and asked if I could arrange a syndicate to buy the bonds. The bond people and bankers generally knew about the bonds, and the commissioners said that efforts to sell them up to that time had not been successful.

"I agreed with the commissioners—I think that Dr. John R. Haynes was a member of the committee which called on me—that a better price could be secured for the city at a private sale than if bids were advertised for, especially on account of the size of the issue and the litigation which would impair the value of the securities.

"There was nothing improper or illegal about selling the bonds at private sale, nor was there anything illegal in the terms at which they were sold. The testimony when the case is tried will include a sworn statement from Price, Waterhouse & Company, public accountants, that the interest rate is 5.98 per cent plus, and not 6.36 per cent, as claimed by Councilman Mushet. When all of the facts are taken into consideration, including the threatened litigation which has come, I believe that the city secured the best possible price for the bonds.

"Any talk of 'politics' in the transaction, or anything improper, is pure 'bunk.'"

DIAMOND-GIVE SILKS?

Said to be in Form of Underwear, So Recipient's Mate Sues.

Abraham Diamond was made defendant yesterday in a lost love suit for $75,000 damages filed by Isadore Feiner. The latter states in his complaint that Mr. Diamond won the love of his wife, Mrs. Bessie Feiner, whom he married in 1916. It is charged that the defendant gave Mrs. Feiner silken underwear, took her on automobile rides and showed her other attentions which alienated her affections from her husband. The suit was filed by Attorney Joseph Crail.

ATTACK BASIS OF BOND SALE

Arguments in Court Against Power Securities Deal.

Act of Legislature Raising Interest Under Fire.

Mushet Figures Rate is Even Higher Than Law Limit.

Arguments were presented in Judge J. P. Wood's court yesterday in the suits of Harry W. Anderson and Herbert Peery, attacking the legality of the sale of the city's $13,500,000 light and power bonds to the Hellman syndicate at a discount of $1,565,000.

The taxpayers opposing the sale hold that the act of the Legislature under which the city authorities assert the right to sell municipal bonds at a discount or at a higher rate of interest than was authorized by the voters at the bond election, is unconstitutional. It is argued that this was an attempt on the part of the Legislature to usurp the functions of the people themselves and impose an additional burden, which the people had not agreed to assume.

This is a dangerous precedent, it is declared, because the voters will never know, when they authorized a bond issue, whether their will be thwarted at the whim of the City Council and they will be compelled to pay a larger amount than they have expressed their willingness to pay.

RATE OF INTEREST.

Councilman Mushet expressed the opinion on the stand that the rate of interest which the people of the city must pay is even higher than the 6 per cent limit set by the Legislature.

He testified that by one method of computation the rate of interest would be 6.36 per cent. He said there are half a dozen ways of computing the interest, nearly all of which would make the rate greater than 6 per cent.

It was also pointed out by the plaintiffs' attorneys that the result reached by Price, Waterhouse & Co., experts for the defense, had evidently been obtained by compounding interest at 5 per cent.

The defense laid a great deal of stress on a hypothetical question which Drake, Riley & Thomas had submitted to Price, Waterhouse & Co., in which it was asked if, under the circumstances of the sale of the light and power bonds to the Hellman syndicate, the interest return to the investor on such investment of $11,965,000 would be greater or less than 6 per cent, payable semiannually.

EXPERTS' OPINION.

Price, Waterhouse & Co., in their reply, taking the case as submitted, declared that the $11,965,000 invested, would purchase a return of slightly less than 6 per cent per annum; that the bonds, while carrying coupons of 5 per cent would really yield the purchaser not over 6 per cent per annum, payable semiannually.

In a nutshell, the experts declared that when the bonds have been all paid and retired, the purchaser will have failed by $13,801.76 to have received the return of his original investment with interest at 6 per cent.

Interest in this legal battle is intensified by reason of the fact that other municipal bonds and school district bonds have sold at a premium since the city light and power bond sale was made.

Attorneys Carpenter, Weller and Emmett Wilson are making the argument for the plaintiff taxpayers. W. B. Mathews, special counsel for the Board of Public Service Commissioners, represents the defense.

The argument before the court is of such great importance and involves so many legal points that it may consume several days.

LA HABRA MAN KILLED.

Victim of Auto Accident Near Bakersfield, Relatives Told.

R. J. Merriman, aged 51 years, an oil worker, was killed in an automobile accident near Bakersfield yesterday, according to information received by relatives in La Habra last night. Aside from word that Mr. Merriman was dead and that his body was being sent to his home, no details were received.

He leaves a widow and one son, Lorren. The boy was with his father at the time of the accident and escaped uninjured.

The death of Mr. Merriman is the third fatality within two months in which the victims were residents of La Habra and in all instances they were persons returning to their homes from summer vacations.

NINETY-SEVEN FINED.

Large Number of Prisoners in Court on Drunk Charges.

Charged with intoxication, ninety-three men and four women appeared in Police Court yesterday and were fined $20 or twenty days in jail. All the fines were paid. All of the prisoners were taken into custody between Saturday night and Tuesday morning.

Let the rest of the World roll by"—

While away on your vacation it will be fun to be a spectator, watching the procession of events through the pages of the

LOS ANGELES "TIMES."

Simply telephone your vacation address and the paper will be sent wherever you may go.

Phone 7100. 10001.

Secret Wedding Results in Court Suit.

Mr. and Mrs. Cecil Adams.

COMBINED TAX RATE HERE CUT

Thirty-three-Cent Slash is Announced by Supervisors for This Fiscal Year.

The Board of Supervisors yesterday made a 33-cent reduction in the tax rate, effective with the new year. The combined rate for city, school and county purposes is $3.78, compared with $4.11, the combined rate last year.

The division follows: Los Angeles city rate last year, $1.60, this year, $1.45; schools last year, $1.67, this year, $1.58; county purposes, last year, 74 cents, this year, 68 cents; flood control last year, 10 cents, this year 7 cents.

Santa Monica Tax Rate Cut is Announced

Despite the fact that the city of Santa Monica has determined to proceed with the biggest and most expensive civic improvement in the town's history, announcement was made by the city commissioners last night that the tax rate for the year 1921-22 will be reduced from 3 to 14 cents per $100 valuation, depending upon the classification of the property assessed.

It is asserted that for the first time in the city's history the taxes coming into the treasury this year will equal if not exceed the budget prepared for a year's administration of the City's affairs. It is estimated that it will cost $564,227 to meet the year's expense of government.

COUNCIL TO VOTE ON MAYOR'S SELECTIONS.

SEPARATE BALLOTING IN THE HARBOR BOARD ROW TO BE SOUGHT TODAY.

Mayor Cryer's appointments of Edwin M. Daugherty as president and W. P. Jeffries and William Dickinson as members of the Board of Harbor Commissioners are now scheduled to come before the City Council for a vote. The Mayor's letter declining to accept the suggestion of the majority members of the Council to withdraw the names was read at yesterday's session of the City Council.

At today's session, Councilman Allan, a member of the Harbor Committee, will attempt to swing the Council into voting on the appointments separately, and if this is done, the Mayor has an excellent chance to obtain the necessary five votes for W. P. Jeffries and William R. Dickinson, although the possibility of Mr. Daugherty being confirmed is not so good as that of the other two. If the Mayor's three appointments are voted upon jointly, the majority members are likely to stand pat and reject the entire list.

Conferences about the course of action to be taken today continued among the Councilmen until a late hour yesterday, with no decision being reached, some of the Councilmen opposing one appointment, while approving of the others.

Supporters of the Mayor continue to be confident that when the final vote is taken the Mayor will win and two and possibly all three of the appointments will be confirmed. The decision to take a vote today was reached yesterday when Assist. City Attorney Whitehead advised the Councilmen that the Mayor was correct in his stand in refusing to withdraw the names. Mr. Whitehead said the Council, under the city charter, must confirm or reject the names sent in, and has no power or authority to request the withdrawal of appointments.

TWO MEN MUST FACE CHARGE OF ROBBERY.

Accused of one robbery and said by officers to be suspected of others, Glenn Lloyd and Clyde Higginson were charged in a complaint issued yesterday by Dep. Dist.-Atty. Hill with robbing F. A. Robertson, 3825 Hyans street, of a $25 watch. The two were arraigned before Justice Hanby, who fixed bail at $5000 and set their hearings for September 13.

DANCE HALL CONDUCT IS UNDER FIRE

South Main-Street Place to Remain Closed Pending the Result of Hearings.

The Moonlight Dance Hall, at 537½ South Main street, which was ordered closed by the Board of Police Commissioners, is to remain closed, pending the outcome of a series of public hearings by the commissioners as to the conduct of the place, the first of which was held yesterday. Another hearing will be given at 2 p.m. next Tuesday.

The hearing room of the Commission at the City Hall was crowded yesterday with witnesses for and against the place, the license for which was temporarily revoked after Capt. J. H. Pelletier, executive secretary of the Morals Efficiency Association, filed written charges with the Board, asking that the dancing permit, which is held by Mordecai Vickman, be canceled. Mr. Vickman is fighting the case. A number of young women instructors at the dance hall were present yesterday to testify.

Mrs. Minnie Barton, probation officer; Mrs. Rita Purcell, policewoman, and Miss Alida Bowler, in charge of the Los Angeles office of the United States Interdepartmental Bureau of Social Hygiene, as well as Capt. Pelletier, testified to observing improper dancing in the hall, including a great deal of shimmying. They said that girls under age were employed as instructors there, and the investigators said that they overheard the girls making appointments with men patrons.

VERDICT LEFT OPEN.

Coroner's Jury Places no Blame for Fatal Bus-Work-Train Crash.

No responsibility for the collision of a sight-seeing bus and a Pacific Electric work-car last Saturday at Sawtelle was fixed by a Coroner's jury sitting yesterday in the Sawtelle Undertaking Company's establishment.

The body of R. L. Williams, the only person killed in the wreck, was sent last night to his home, at Salt Lake City. Mr. Williams, a retired railroad man, was 53 years old. He leaves two daughters.

Two of the twenty-two injured still are in a serious condition at the Loamshire Hospital, Santa Monica. They are Miss Helen Stevens of Los Angeles and Miss Theodore Schults of Berkeley. Both are suffering from injuries to the spine.

WON'T FIGHT FOR HEIRESS-BRIDE

Mechanic in Elopement to Wait for Banker's Daughter.

Father Sues to Annul Marriage of Minor Ventura Girl.

Garage Man Declares He Will Not Leave the Town.

[EXCLUSIVE DISPATCH.]

VENTURA, Sept. 6.—Cecil Adams, the youthful Ventura garage worker who eloped with Miss Alice Chaffee, 17-year-old heiress, will not contest the annulment suit brought by the bride's father, John H. Chaffee, vice-chairman and manager of the Bank of Italy, Ventura county branch, and one of the most influential men of the county.

"I have every confidence in my wife," Mr. Adams declared today, "and I am willing to wait six months, or a year if need be, to marry her when she becomes of age and there can be no slip-up. For that reason I will not fight the annulment suit. I saw her after the papers had been served on me and she did not give back the wedding ring. There is nothing about my marriage that I am ashamed of, and despite pointed suggestions that I leave town for the good of all parties concerned, I am ready to remain here and stand on my reputation."

The marriage, which remained secret for more than a week, was the result of an elopement to Carpenteria, on last August 14. The bride, who is a junior in the Ventura High School and whose mother is a society and club leader, will not be 18 years of age until next March 16. On this ground the suit for annulment was brought.

FATHER TALKS.

Prefacing his remarks with the statement that the elopement was merely a high school romance, Mr. Chaffee summed up the entire situation as follows:

"We have nothing to say against the young man. If Alice had been older and he had been better situated financially to assume the responsibility of rearing a family we should have had no objection. That is the whole thing in a nutshell. There is nothing else to it."

A quiet young man of some 22 years, Mr. Adams does not give the impression of being a modern Lochinvar. He lived in and near Ventura for two years and at present is an employee on the night shift at the Ventura garage. Across the street is a sign in large gilt letters, "Chaffee's, The Oldest Store in California." This store is owned by an uncle of the high school bride.

BRIDEGROOM'S SIDE.

"I do not understand the reasons for the annulment proceeding," Mr. Adams said. "For almost a year I have been calling on Alice and have frequently been a dinner guest

(Continued on Fifth Page.)

DEATH ENDS LONG CAREER AS TEACHER

Mrs. Jennie D. Bartlett for Forty Years Trained Minds of Salina, Kan., Youths.

A notice in the death column reading, "Bartlett, Jennie D., died at her home, 3734 Vista avenue, Long Beach," is of little importance among the great events pictured in the day's news but to residents and former residents of Salina, Kan., it is the notice of the passing of the one woman in the thriving Kansas city who perhaps more than any other has left marks of a wonderful personality on their lives.

For forty years Mrs. Bartlett taught school in Salina, and for thirty-three years of that time was in charge of the first grade in the same room in the same building. For more than a quarter of a century the youths of the town stuffed on the way to college and university through Mrs. Bartlett's class in the A. B. C.'s.

Three years ago the teacher obtained her first furlough and came to Southern California for a rest. She found that even here she was surrounded by men and women who in by-gone days had learned from her the story of "Little Red Riding hood," and "Jack and the Bean stalk." She gave a party at Bixby Park, Long Beach, and twenty-six of her former students attended.

Mrs. Bartlett came to Long Beach for the second time a little more than a year ago and had since lived at 3734 Vista avenue. She had been ill for the last three years and her death is attributed to heart trouble. The body is at the Patterson & McQuilkin undertaking establishment, Long Beach, where funeral services will be conducted tomorrow afternoon. The body will be sent to Salina for burial.

CHAMBER LUNCHEON.

Important Reports and Addresses to be Given Today at Meeting.

Important announcements and reports are expected to be made at the Chamber of Commerce luncheon to be held today at the Alexandria.

A unique plan to keep Los Angeles on the industrial map as a distributing point will be outlined, and it is possible that the committee of twenty-five, recently appointed to consider the project for a new Chamber of Commerce and exposition building, may outline plans. It is also anticipated that the financial program for the possible development of civic buildings may be outlined to members of the chamber at the noon meeting.

Of interest will be a talk by Congressman Osborne, who will return from Washington this morning. His name is not on the original program. He will discuss business and cast some new sidelights on the situation as seen recently from the national capital.

ADMITTED TO BAR.

Before Department No. 1, District Court of Appeal, yesterday, fifty-three applicants for admission to the bar were admitted on motion. The list has already been published.

Rudy Wiedoeft's Californians

Featured at

Cinderella Roof

Sixth and Olive Streets

Hear this wonderful orchestra in one of the finest cafes in the world.

Buescher True-Tone Saxophones, Cornets and the Vega Tenor Banjos are used.

After hearing "Rudy" play the saxophone call at our store and let us tell you more about the possibilities of this wonderful instrument.

Complete Catalog on Request. Terms if Desired.

We are sole agents for Buescher True-Tone Band Instruments in this territory.

FRANK J. HART SOUTHERN CALIFORNIA MUSIC COMPANY

332-334 SOUTH BROADWAY, LOS ANGELES

PUZZLE PARTY IS THE LATEST.

Observation Game is Used by Wilshire Hostess in Place of Cards.

"We made use of your Observation Game at a dinner party," writes a Wilshire housewife to The Times Puzzle Manager. "I clipped out the pictures from several copies of The Times, pasted them on cardboard and used them as place cards. After dinner we all fell to hunting the B-words, and the inclosed list is the result. If we win a prize we have decided to divide it equally among us and if we lose, well, we've had the fun anyway. The Observation Game is a variation from cards, and more conversation-inspiring."

The puzzle picture appears on another page in this issue of The Times and is open to all readers. How many visible objects can you find the names of which begin with B? One thousand dollars and fifty-nine other cash prizes will be paid to those who submit the best lists.

DEATHS

With Funeral Announcements.

HORNER, September 5, Fred Horner. Funeral services will be held 2 p.m. from Pierce Brothers' chapel, Flower street.

HUTCHINS, September 5, William E. Hutchins. Funeral today, 2:30 p.m., from the residence of the late George K. Willett, 721 Bonnie Brae street.

KNOX, September 6, Andrew Knox, late of 2609 Benson street, beloved husband of Cecelia Knox and father of Mrs. E. Cook.

Funeral services Thursday, September 8, 2:30 p.m., from the Funeral Church of Christ, 1235 South Flower street.

MANNIXIN, At 105 Townsend Grande, Kansas City, Samuel A. Mannixin.

Funeral services at the Little Chapel of Flowers, corner Long Beach avenue and Eighth street, Thursday, September 8, 1:30 p.m. Arthur E. Crewe, director.

McBIRNEY, September 6, Jack McBirney. Remains at parlors of W. J. Hushes, undertaker.

McQUADE, Lewis J. McQuade. Remains at Scrivner's Funeral Home.

MELTON, At Redondo, Cal., W. C. Melton, 60 years, formerly of Pine Bluff, Ark., father of Mrs. Ella Clift, beloved husband of Mrs. W. Melton and father of Mrs. Funeral services under the auspices of Pioneer Lodge No. 1, I. O. O. F., will be held from the chapel of W. J. Hushes, Inglewood.

MONTELEONE, Angelina Montelleone, aged 2 years. Private funeral from the chapel of Pierce Brothers.

NICHOLSON, Funeral services for Mabel Nicholson will be held Thursday, September 8, at 10 a.m., from Forest Lawn Cemetery. Pierce Brothers, directors.

ROBBINS, George W., beloved husband of Mrs. E. Roebuck, and father of Harold Robbins. Funeral services at the Inglewood Cemetery chapel, 1:30 p.m. Inglewood Undertaking Co. in charge.

SCHOOL, Leslie School, aged 6 years. Private funeral from the chapel of Pierce Brothers.

SIMMONS, September 5, W. S. Simmons. Remains at Pierce Brothers' Little Chapel of Flowers until 10 a.m. Wednesday, thence to Forest Lawn Cemetery for funeral later.

SNOOK, September 6, William Walter Snook, beloved husband of Ella C. Snook and father of Mrs. E. G. Reed and Miss Gladys Snook. Funeral services will be held from the Pierce Brothers' Funeral Home, 1240 South Flower street, Thursday at 10 a.m. Interment at Orcas, Ill.

WARD, At 4512 Manhattan place, Dr. Charles Ward. Funeral services at the Little Chapel of Flowers, corner Long Beach avenue and Eighth street, Thursday, September 8, at 2:30 p.m. Arthur E. Crewe, director.

WARD, September 5, at 1614 Wilcox avenue, Hollywood, Ethel R. Ward. Funeral services will be held from the residence, Thursday, September 8, at 10:30 a.m. Interment private. Mrs. Ward was a native daughter of California and a member of Hollywood Parlor No. 233, N. D. G. W.

WARREN, John R. Warren. Remains at the chapel of J. E. Hushes.

FUNERAL NOTICE.

Arlington Station Woman's Relief Corps requested to attend the funeral service of Comrade Mrs. Ella Bennett, from the chapel of Council Co., 1240 South Flower street, Wednesday, 2 p.m. Interment private.

WINIFRED D. K. McLAUGHLIN, Secretary.

CARD OF THANKS.

We wish to thank our many friends in their kindness and sympathy in our hour of bereavement.

E. W. PRICE,
IDA M. PRICE.

LODGE NOTICE.

ATTENTION, KNIGHTS OF PYTHIAS.

Don't fail to attend the initiation of the C. Hunter Page Rank class of candidates, Friday, September 9. Recommended Past Grand Knights, whether a member of the lodge or not, is urged to attend. Ladies are welcome to their candidates. Short session for Nos. 7. Stanley Mosk will confer the degrees. 8:15 p.m. sharp.

LODGE NOTICE.

Red Cross Chapter, No. 178, A. M., North Broadway and 9th, Right Worshipful: Visitors welcome. By order of CHARLES ERNEST WHEELER, W. M.

CEMETERIES.

FOREST LAWN
Cemetery Mausoleum Crematory
Junction Glendale avenue and San Fernando road. "Among the Hills."

FLORISTS.

THE ALEXANDRIA FLORIST
GOOD FLORAL OFFERINGS FOR ALL OCCASIONS
Hotel Alexandria.

FUNERAL DIRECTORS.

GODEAU & MARTIN
FUNERAL SERVICE THAT SUITS
Mortuary Chapel and Crematory
Stockton San Francisco, Oakland and Berkeley

W. H. SUTCH,
Usher & Reppe. 4354 Monets Ave.

SHAME, TO DAMAGE CONGRESS' RECE

VOTERS TAKE JOY OUT OF LIFE BY ASKING EMBARRASSING QUESTIONS.

[EXCLUSIVE DISPATCH.]

WASHINGTON, Sept. 6.—Congress recessed August 24 until September 21 and in the House there was an understanding that no business would be transacted until October 4 in that body.

With less than two weeks of the period gone many Republican members from Western states are making it back to Washington as fast as trains can run. Some have already arrived and others are on their way.

The reason is that they got an "earful" a reception at home. The people wanted to know, "What's on?" Why is Congress taking a vacation now? Where is the legislation providing taxes? What about peace with Germany?"

These are but some of the questions. As soon as they got off the train at home the people began bombarding them.

Members never knew anything like it. The folks wanted to know generally why the administration had been six months doing none of the big things promised and how it feels to be a Congressman and taking a vacation at such a time.

One Republican who is back on the job to stay went home to spend at least a month. He could stand the gaff just three days. He told some of his colleagues the situation politically was serious.

"The folks back home are hot," he said. "They besieged me with questions the whole time I was there. I don't know what is going on. I'll tell you, boys, everything is in a hell of a fix."

It is likely that when Congress does reassemble the lid will be blown off in the same fashion.

EXTRADITION PAPER FOR MAN HELD HERE

[BY A. P. DAY WIRE.]

SACRAMENTO, Sept. 6.—Governor Stephens issued extradition papers today for the return from New York of Russell L. Griffin, a musician, who is charged with stealing $10,000 in bonds that were entrusted to him by the McDonnell & Co. of San Francisco to be taken to the San Francisco postoffice. An extradition warrant for W. J. Rickenbacker under arrest in Los Angeles on a charge of forging a check for $100 in Detroit, also was issued.

JACK JOHNSON NOT ALLOWED TO SPEAK

[EXCLUSIVE DISPATCH.]

NEW YORK, Sept. 6.—Jack Johnson, former heavyweight champion, did not deliver a speech last night at a dance in Newark, but the police thought it best he should not be heard, but he received an ovation from 2000 negroes in the First Regiment Armory.

This Store Keeps Open All Day Saturdays

Telephones: Broadway 4701 Automatic 10381

J. W. Robinson Co.

Seventh and Grand

Store Opens 9 a. m. Closes 5 p.m.

ANNIVERSARY SALE

4000 Yards of Ribbons Reduced—On Sale

Four thousand yards of beautiful ribbons, ribbons which have sold for very high prices have been reduced to make a great feature for the Anniversary Sale. They will form one of the leading attractions for Wednesday.

8-inch Brocaded Taffeta Ribbon is far prettier than its extremely low price would indicate. There are 2000 yards, in pink, light blue, Delft and rose; a yard **55c**

Satin Ribbon, 10 inches wide, is of the fine quality liked for pillows, hats, sashes and boudoir lamps. 2000 yards of this ribbon, 10 inches wide, are priced at, a yard **88c**

FIRST FLOOR

Wool Slip-Ons $5.00

144 Smart Wool Slip-Ons have the fancy ribbed stitch as well as the popular V neck and narrow self sash finished with a tassel, to recommend them.

Their colors are: Pink, Copen, gray, jade, tomato, beige, brown, honeydew, orchid, purple, navy, scarlet and white. For Anniversary Sale they are priced at **$5.00**

THIRD FLOOR

Wool Scarfs $3.50

To match the Sweaters, 100 Wool Scarfs may be had at the low price of, each **$3.50**

THIRD FLOOR

Entire Stock Of Corsets In 5 Well Known Makes 25% Off

Gossard, Royal Worcester, Bon Ton, Madame Irene and Modart are the 5 makes offered at a radical reduction for this Sale.

They include the late models for autumn, so that they will be sold without benefit of the 25% deduction after the Anniversary Sale.

Long lines, low bust, front or back lace.

Some with elastic tops, some the popular boneless models.

Others almost as pliable, though boned.

Of coutil, broche, silk and satin—mostly in flesh color.

The variety offered is almost without limit.

Gossard Corsets, regularly $3.00 to $25.00.
Royal Worcester and Bon Ton, regularly $1.50 to $20.00.
Madame Irene, regularly $7.50 to $42.50.
Modart, regularly $4.50 to $20.00.

at 25% off

Fittings will be given on all Corsets by Robinson's experienced corsetieres.

FOURTH FLOOR

Babies' Things

Wednesday at Robinson's is always Baby Day. Wednesday during the Anniversary Sale will be super Baby Day with even more unusual values for his small Majesty than the regular Wednesday has to offer.

240 Infants' Handmade Dresses are priced at **$1.35**

250 Infants' Handmade Dresses in the yoke and slip styles, all of them lace trimmed, are priced at $1.95, $2.95, $3.95.

75 Creepers and Rompers in dimity, gingham and poplin in a good range of styles and colors in sizes 6 months to 4 years **$1.95**

720 Pairs Infants' white Silk and Wool Hose, sizes 4 to 6 ..... **55c**

300 Pairs Infants' soft sole Shoes in button and one-strap models, in pink, blue, white, brown and black, sizes 1 to 4 ..... **75c**

100 Children's Bloomer Dresses of gingham, sizes 2 to 6 years, priced **$5.00**

75 Children's Winter Coats in all the new styles, materials and colors. Sizes 2 to 6 years. Priced at **$15.00**

50 Girls' Winter Hats of velvet and duvetyn, all ribbon or flower or feather trimmed. Priced $6.95 and **$7.95**

INFANTS' SECTION—FOURTH FLOOR

Women's Extra Full Union Suits at 65c

3000 Women's Extra Full Cotton Union Suits in white or pink, in low neck, sleeveless, knee length style are marked very low for the Sale. They may be had for the Anniversary Sale at **65c**

FOURTH FLOOR

Wardrobe Trunks $39.75

20 of these incomparable Robinson-Hartmann Wardrobe Trunks have been reduced to this low price.

They come in the regulation size, equipped with four roomy drawers, besides a shoe box, laundry bag and dust curtain. The raised padded cushion top locks the garments in securely. The general construction ensures long service.

A limited number—20—of these Trunks will be marked at $39.75 for the Anniversary Sale.

FIRST FLOOR

Suit Cases $16.95

48 Suit Cases are also low priced. They come in genuine cowhide leather, or walrus in the smooth or cobra grain. They are hand sewed, have reinforced corners and linen lining.

Sizes 24 and 26 inches. For the Anniversary Sale at **$16.95**

FIRST FLOOR

Traveling Bags $16.95

52 Traveling Bags of genuine cowhide leather. Bags with riveted and sewed frames. Bags that are leather lined and have inside pockets.

These are the Traveling Bags that will sell so low for the Anniversary Sale.

The colors to be had are brown, olive and black in the smooth leather, and black in the cobra grains.

Sizes 16 to 20 inches. Priced at **$16.95**

FIRST FLOOR

These at 25% Discount

All Furniture at 25% Off. SEVENTH FLOOR
All Draperies at 25% Off. SEVENTH FLOOR
All Rugs at 25% Off. SEVENTH FLOOR
All Silks and Velvets at 25% Off. SECOND FLOOR
All Wash Goods at 25% Off. SECOND FLOOR
All Wool Dress Goods, 25% Off. SECOND FLOOR
All Linings at 25 % Off. SECOND FLOOR
All Laces at 25% Off. FIRST FLOOR
All Trimmings at 25% Off. FIRST FLOOR
All Chiffons at 25% Off. FIRST FLOOR
All Georgettes at 25% Off. FIRST FLOOR
All Nets at 25% Off. FIRST FLOOR
All Embroideries at 25% Off. SECOND FLOOR
All Gossard, Royal Worcester, Madame Irene, Bon Ton and Modart Corsets. At 25% Off. FOURTH FLOOR
All Veilings, Malines and Drape Veils and Fans. At 25% Off. FIRST FLOOR

Handkerchiefs

100 Dozen Women's Fine Swiss Handkerchiefs of the best quality linen with hand embroidered corners are marked at close to half price, or **50c**

135 Dozen Men's Fine Cotton Handkerchiefs with shire stitched hems are priced at half, or each **18c**

100 Dozen Men's Fine Cotton Cross Barred Handkerchiefs with initial, are marked at half price, or each **18c**

FIRST FLOOR

Extraordinary Aluminum Ware Sale

2000 pieces of pure **Aluminum Ware,** a fine quality, imported, will be offered on Wednesday at prices that will give housewives thrills of delight. Such prices! Such good aluminum ware! What a sale! Wednesday in the Blue and White Basement.

Lipped Saucepans, 3 to a set, 1, 1½, 2 qts. Set $1.29

Covered Saucepans, 4 size, set $1.65

Tea Kettles, 5 qt., ea. $3.95

Percolators, full 8-cup size, each $2.29

BLUE AND WHITE BASEMENT

Lamp Frames $1.25

421 Boudoir Lamps with 10-inch frames and silk cord without head, are to be had at the exceptional price of $1.25 each.

76 Doll Heads in the Marie Antoinette style, with beautiful gray hair, are priced at $1.49 each.

FIRST FLOOR—RIBBON SECTION

All Silks and Velvets 25% Off

The entire stock of Silks and Velvets, without reservations, is now offered at 25% less than the marked prices.

For six days, then, one may buy the new fall fabrics at a price advantage which will not soon occur again.

Chiffon Velvets in all colors, including wistaria, mahogany, platinum, sand, African, mode, taupe and black. The vogue for Velvets this season promises to be unprecedented **$7.50**

Canton Crepes with satin finish. Plain colors ..... **$5.00 to $7.00**

Brocade Crepe de Chines in self colorings **$4.50**

Mirror Crepes, in the leading shades for street and evening **$7.00**

Tinsels and Brocades for evening wear, in the late patterns .....

Frost Crepes in all the staple shades **$5.50**
Crepe Sylla, soft and sheer, plain colors **$7.00**
Chiffon Suede **$6.00**

SECOND FLOOR

These are only a few of many fabrics that the leading fashion magazines are discussing.

Prices given herewith are the regular prices, subject to 25% off.

SECOND FLOOR

100 Wash Frocks Reduced—$12.50

Frocks of voile, Frocks of linen, Frocks of Swiss and gingham—all the Wash Frocks that Robinson's have—will be marked to sell at one price for the Anniversary Sale.

They are Robinson Frocks, with the style and quality that Robinson's stand for.

Some of them have been three times as much. For the Anniversary Sale **$12.50**

THIRD FLOOR—HOPE STREET ENTRANCE

Satin Petticoats at $5.95

150 Petticoats that have sold at a price much higher, will be $5.95.

Of flesh or white satin, beautifuly lace trimmed, they are especially suitable to wear with sheer summer frocks, or autumn dinner or evening frocks.

They are shadowproof. They are lovely. They are low priced.

For the Anniversary Sale, $5.95.

THIRD FLOOR

Men's Fine Shirts $2.50

1284 Shirts—Fine Shirts from one of the famous makers—will sell at less than half their real value for the Anniversary Sale.

They are good Shirts in every sense of the word. Made of good materials. Woven madras, fiber and imported fabrics made to fit and wear. They are Shirts that the particular man will like.

Sizes 14 to 18 in good sleeve lengths. All come in the neckband style without collars.

Priced for the Anniversary Sale **$2.50.**

FIRST FLOOR—HOPE STREET ENTRANCE

Men's Athletic Underwear $1.00

900 Men's Fine Athletic Suits are low priced. They are made of a good quality barred and striped Madras in styles that ensure comfort.

Sizes range from 34 to 44. All at **$1.00.**

FIRST FLOOR—HOPE STREET ENTRANCE

Sample Line Men's Pajamas $3.45

A sample line of fine Madras Pajamas has been secured by Robinson's for the Anniversary Sale. They are garments that men who appreciate fine quality will like. They will like their good fit and good tailoring.

There is a wide range of colors and patterns and sizes. If these Pajamas were bought in the ordinary way, they would sell for a much higher figure.

For the Anniversary Sale, 600 Pajamas at **$3.45.**

FIRST FLOOR

Toilet Goods

All the articles listed below have been reduced for the Anniversary Sale. Many of them are as low as half price. All are considerably less than regularly.

72 Whalebone Brushes at **$1.55.**

All Coarse Black Rubber Combs at **15c.**

Ed. Pinaud's Liquid Powder in rose shade Half Price or **25c.**

4711 May Flower Glycerine Bath Soap at 15c a cake or **85c** for box of 6.

Violet's Rose Toilet Soap at **40c** a cake or $1 for box of 3.

Gorham's Silver Polish Cake at half price, or **25c.**

Brounley's English Brown Windsor Bath Soaps at **30c** a cake or **$3.50** for box of 12.

Jean Vincent Bully Toilet Vinegar at $1.00.

Petrol Hahn at **$1.00** and **$1.50** according to size.

FIRST FLOOR

Shirts $2.50

ine Shirts from one of
s—will sell at less than
e for the Anniversary

hirts in every sense of
of good materials:
er and imported fab-
nd wear. They are
ticular man will like.
n good sleeve lengths.
eckband style without

Anniversary Sale,

STREET ENTRANCE

Athletic
ear $1.00

Athletic Suits are low
made of a good qual-
ped Madras in styles
t.
n 34 to 44. All at

STREET ENTRANCE

ine Men's
s $3.45

ne Madras Pajamas has
son's for the Anniversary
nts that men who appre-
ke. They will like their
ing.
e of colors and patterns
amas were bought in the
ld sell for a much higher

Sale, 600 Pajamas at

FLOOR

Goods

below have been reduc-
Sale. Many of them are
All are considerably less

es at $1.55.
ber Combs at 15c.
Powder in rose shade

rcerine Bath Soap at 15c
f 6.
Soap at 40c a cake or $1

h Cake at half price, or

Brown Windsor Bath
$3.50 for box of 12.
Toilet Vinegar at $1.00.
and $1.50 according to

FLOOR

Could You Win This $1000 Slipper

Recently a Los Angeles newspaper offered a thousand-dollar gold slipper to the woman with the prettiest foot in Southern California.

Could you have entered this contest?

If you had always worn Ground Gripper Shoes you may be sure you could have. For Ground Grippers are so built that your feet have a chance to grow as Nature intended.

Ground Grippers correct as well as prevent corns, bunions, ugly, distorted toes and fallen arches. Fine looking, too, because they look comfortable.

The young lady who won this prize stated that she had always worn soft, pliable shoes.

C. H. Fontius
Ground Gripper Shoes
616 SOUTH HILL ST.
Phone 19139

For Men, Women and Children

GROUND GRIPPER SHOES

"A Place for Every Toe. Every Toe In Its Place"

BRADLEY'S HIGH GRADE LIQUID PAINT

Foresight

It pays to use good paint. Bradley's Paints prove doubly economical in their endurance.

For they
—Forestall Costly Repainting
—And Protect Surfaces.

Years of scientific investigation and experienced manufacture have made Bradley's Paints 100% satisfactory.

Leading Dealers Will Explain the Famous Bradley Guarantee

Manufactured by
Bradley-Wise Paint Co.
Los Angeles

For That Acid Stomach

Cut down the daily ration of meat and starchy foods—drink a glass of water on arising, then a glass of orange juice just before breakfast. Make your "meat"

Shredded Wheat

Heat two of these crisp brown loaves of whole wheat in the oven to restore crispness and eat them with butter—the more you chew the shreds the more easily digested and the greater the food value. As a restorer of normal digestion nothing so satisfying and strengthening. The most real food for the least money.

TRISCUIT is the Shredded Wheat cracker. A crisp, whole wheat toast eaten with butter or soft cheese.

Pacific Coast Shredded Wheat Co., Oakland, Cal.

Famous Writers contribute each week to the TIMES' ILLUSTRATED MAGAZINE. Many periodicals selling at 25c a copy contain stories and articles by these same authors. Instead of paying 25c, subscribers to THE TIMES get this interesting feature at no extra cost.

HONOR MEMORY OF LAFAYETTE

French Here Also Celebrate Anniversary of Marne.

Officials, Patriotic Orders Aid in Observance.

Army and Navy Represented in Program at Park.

Leaders of the local French colony, city officials, prominent representatives of the Army and Navy and the general public took part in the Lafayette-Marne Day celebration yesterday afternoon in Lafayette Park in commemoration of the birthday anniversary of the Marquis de Lafayette and of the victory of the Marne. The gathering was under the auspices of the Lafayette Society of California.

The following groups took part in the ceremonies: A platoon of city police, an artillery detachment, a firing squad and a bugler from Ft. MacArthur, forty men from Rear-Admiral Stickney's flagship, the U.S.S. Frederick, men under arms from Ross Field, Arcadia; bluejackets from the Submarine Base at San Pedro, members of the American Legion, representatives of the Grand Army of the Republic, Los Angeles' Council, Boy Scouts; French and Belgian war veterans.

Following the invocation by Dr. Hugh K. Walker, President Brunswig of the Lafayette Society of California, made a brief address and introduced City Attorney Stephens, who spoke on behalf of the city.

Burton R. Fitts, formerly State commander of the American Legion, and Capt. Paul Perigord of the French army also spoke.

A special feature of the meeting was the playing of the Liberty Band, composed of ex-service men and directed by Theodore Gordohn. Mme. Rose Dione's "The Tragedy of La Marseillaise" also was received with enthusiasm.

The officers of the society are L. N. Brunswig, president; Orra E. Monnette and Frank Hervey Pettingell, vice-presidents, and Willis M. Dixon, secretary-treasurer. Its directors are Col. Edward W. Jones, William I. Hollingsworth, C. Colcock Jones, William A. Spaulding, Frank P. Pellissier and J. L. Christopher. The committee which had charge of the arrangements for yesterday's celebration comprised William H. Workman, Francis E. Bacon, August W. Morgan, Frank P. Pellissier and Leon Escallier.

Vice-presidents for the day were Mayor Cryer, Rear-Admiral Stickney, U.S.N., Col. H. J. Hatch, U.S.A., Capt. A. Bronson, Burton R. Fitts, E. B. De Groot, U. S. Circuit Judge Ross, Capt. Paul Perigord and Lieut. George Le Mesnager.

ALL-YEAR PLEDGE IS SURPRISE

Unsolicited Subscription Among Those Sent in to Boost Southland.

Three new subscribers were added yesterday to the roster of the All-Year Club of Southern California. L. S. Rounsavelle forwarded a three-year pledge from the Motor Transit Company, and Fletcher Ford a similar pledge from the Frank J. Sullivan Company, while from the Rogers Bros. Company came an unsolicited subscription. In forwarding it, George A. Rogers, president of the company, wrote:

"We believe the move is a good one and desire to do our part. Inclosed please find check."

With the vacation season now virtually ended, the all-year directors yesterday received word from a number of the captains, who aided the earlier fund drive, that they were prepared to take up anew, their efforts in behalf of the club. Among the captains were C. S. Walton of the electrical and public utility corporation team, and W. K. Murphy of the insurance team. Mr. Walton, with his co-workers, is planning to secure the unanimous indorsement and financial support of the members of the new electrical league for the All-Year Club.

Indorsement of the all-year movement was given by the Kiwanis Club of Long Beach at its luncheon, at which Daniel H. Jones, all-year executive committeeman, told of the purposes back of the movement. Walter Barber, president, and Phillip M. McCaughan, chairman of the speakers' committee of the Kiwanis organization, supported his remarks.

RUBAIYAT FILMERS SUED UNDER PATENT.

Norman Dawn, a local film director, brought an action in the U. S. District Court yesterday against the Rubaiyat, Inc., and Ferdinand Pinney Earle, charging violation of a patent issued to Mr. Dawn June 11, 1918, covering an improvement in cinematograph-picture composition by means of moving figures. The petitioner asks for an injunction and an accounting of the profits. It is said that the process has been used in the filming of the Rubaiyat.

GIVES FAMILY EXCUSE.

Stole to Support Wife, Children, Says Confessed Burglar.

Police detectives yesterday continued to examine John E. Morris, arrested in Hollywood Monday night and held in the City Jail on a charge of burglary. Morris, who has a wife and two small children, and owned an automobile, stated to the police that he stole only to support his family. The police say he confessed to three burglaries.

Clothing and small articles of jewelry found at the man's home were seized and efforts are being made to identify the goods as loot taken by Morris.

LAD IS SHOT WHILE PLAYING INDIAN.

Suren Dearaurican, 11 years of age, of 623 East Fifty-second street, was shot yesterday while playing Indian with Sam Patton, 12 years of age. Surgeons at the Receiving Hospital removed a bullet from the boy's groin. They say he will recover.

On Broadway — **Jacoby Bros.** — Between Third and Fourth

100 Sports Skirts

In an out-of-the-ordinary Sale

$3.98

—Here's a sale that you will hear talked about for months.

—Sports Skirts at $3.98.

—of Baronette Satin
—of Kumsi Kumsa
—of Fan-ta-si
—of Crepe de Chine
—of Novelty Skirtings

—Most every color in the rainbow and such an assortment of patterns as you would little dream of finding in a sale.

—Values?—What woman needs to be told anything about values when skirts like these are selling at $3.98.

—No phone or mail orders.
—No refunds or exchanges.
—None sent C. O. D.
—Limit of 2 to a customer.

Sale—Third Floor, South Building—Jacoby's

2000 Yards 36-Inch Marquisette at 29c

—Such a wonderful value that the last yard of this pretty curtaining should be draping a bedroom window in a very little while.
—Of good combed yarn and there's white and ecru.

—WE MAKE PLAIN CURTAINS FREE WHEN YOU BUY MATERIALS HERE

Second Floor, South Building—Jacoby's

Men's High Grade Athletic Union Suits.. 89c

—They are suits that have been in our regular stocks at ever so much more.
—The materials consist of crepe, madras, novelty nainsook and other fabrics found only in the higher-priced lines.
—It would be wise economy to lay in a good supply Wednesday at 89c.

Knitted Ties of Silk and Fiber at 69c

—The factory found tiny imperfections in most of them—that's why we got them to sell at such a low price.
—Many plain colors and fancy effects.

Shirts 'Way Underpriced at $1.49

—Well-made shirts of fancy oxford cloth, of high-grade percales and madras cloths.
—The patterns and colorings will please men who usually pay much more than $1.49 for their shirts.

Mercerized Lisle Sox, Special, 21c

—Much better sox than 31c buys in the regular way—so much better that you'd be wise to buy six or eight pairs.
—Mostly whites, though there are a few colors.

Main Floor, North Building—Jacoby's

Dainty Neckwear at 49c

—Venise Tuxedo Collars; pretty Buster Collars trimmed with fine net and ruffled lace; Collar and Cuff sets in a variety of styles; and lacy modesties—all may be found at the reduced price of 49c.

Main Floor—South Building—Jacoby's

5000 Yards Wash Goods— A Quick Clearance at 44c Yard

—Every yard of wash goods in our stocks is included at the clearaway price!
—There are voiles, tissues, batistes, printed organdies and lovely imported cottons. Widths are 36, 40 and 44 inches.
—No matter what the former price—and some of them sold for many times what we ask Wednesday—every yard of our remaining wash goods will be out at 44c a yard.

Second Floor, South Building—Jacoby's

100 Wool Jersey

Jumper Dresses

Like the Pictured Basement Sale of

$3.98

—It's just another instance of Jacoby service! To feature jumper frocks at a price that sounds almost incredible just when nearly every other woman you meet is planning to buy or make one.

—And, let us tell you, mighty few will care to bother with making their own when they've seen those in the Basement at $3.98.

—They are of wool jersey, in navy, black, brown, tan and red. Sizes 16 to 44.

—We managed to get them at a very special price and have marked them just a very tiny margin above what we paid.

—Jacoby's Underprice Basement

School Begins Monday, September 12th

—The helpfulness of Jacoby's Floor O' Youth has become known throughout the length and breadth of all Southern California.
—And now—just before school opens—comes this Floor O' Youth with a sale of just the very things that school girls will have to have.
—We haven't nearly room enough to give these sale items the space they deserve in this advertisement, so don't judge their importance by the fact that they are merely mentioned.

Girls' Regulation High School Middies $1.79

—Exceptionally well made middies of the famous Duretta cloth with detachable collars and cuffs of navy blue serge. All sizes, 12 to 22 years.

These Same Middies, Without Collar and Cuffs, $1.29

—Girls' regulation High School Skirts of all-wool French serge, special at $5.98.

—Gym Bloomers of good heavyweight sateen—cut extra full and roomy—all sizes—$1.98.

—"Paul Jones" and "Jack Tar" regulation dresses of heavy twills and jeans are really sensationally priced at $2.98 and $3.98 (some are a bit soiled).

—An unusual lot of gingham dresses for girls of 8 to 14 years, came to us so that we can sell them at $1.79.

—Some pretty Frocks of Linenes will be featured at 79c, which is much less than you would have to pay for the material.

—Bloomers of white cambric in sizes 4 to 14 years at 59c.

—Black Sateen Bloomers at 79c.

—Many other lines underpriced, too.

Fourth Floor, South Building—Jacoby's

The Floor o' Youth Is Ready for School—Are You?

Jacoby's Is Now Open All Day Saturdays

PUBLISHERS.
THE TIMES-MIRROR COMPANY
OFFICERS:
HARRY CHANDLER, Pres. and Gen. Mgr.
HARIAN OTIS-CHANDLER, Vice-Pres. and Secy.
E. K. PFAFFINGER, Treasurer.
HARRY E. ANDREWS, Assistant General Manager and Managing Editor.
Harry Chandler, Marian Otis-Chandler, E. K. Pfaffinger, Isabel Otis-Booth, Harry E. Andrews, Directors.

Los Angeles Times
EVERY MORNING IN THE YEAR.
DAILY FOUNDED DEC. 4, 1881.—39TH YEAR.

Sworn average circulation for every day of August, 1921.....180,185 Copies
Sworn Sunday only, average circulation for August, 1921.....169,826 Copies

OFFICES:
Home Office, Times Building, First and Broadway.
Branch Office No. 1, 615 South Spring Street.
Washington Bureau, 904 Hibbs Building.
Chicago Office, 111 West Monroe Street.
New York Office, 286 Fifth Avenue.
San Francisco Office, 742 Market Street.
Paris Office, 420 Rue Saint Honore.

LOS ANGELES (Loce Ahng-hayl-ais)

MEMBER OF THE ASSOCIATED PRESS
The Associated Press is exclusively entitled to the use for publication of all news credited to it or not otherwise credited in this paper and also the local News Published here within.

RELATED TO LONGFELLOW.

Down in Missouri they have just dug up a petrified lizard twenty-four feet long. One of the Joplin bunch must have gone to sleep after a pink tea.

THE PATH OF KNOWLEDGE.

The modern public school is a wonderful thing. The education furnished is all-encompassing. Nowadays a bright girl can learn to make fudge, dates and face cream in one afternoon.

LAUGHING WATER.

A Frenchman who has devised a method of natural breathing says he is able to open his mouth and laugh heartily while under water. Even to be able to smile when in deep water is delightful and few men are equal to it. But if this Frenchman thinks he can induce people to go down to the bottom of a well to do their laughing he is much mistaken.

CANNOT DISARM.

We are advised that the conference at Washington is not to disarm the world, but to consider the limitation of armaments and if possible to bring about an agreement to that end. Disarmament is only a dream. There are twenty or thirty million of the world's best and bravest men whose careers are in the armies and navies of their country. It will take some time to bring them into accord with a complete disarmament program and without their co-operation that program is well-nigh impossible.

THE LITTLE JOKER.

The new treaty with Germany provides that the United States shall not be bound by any provision of the Treaty of Versailles relating to the League of Nations "without the consent of the United States." It is held that the President and Secretary of State are the United States so far as diplomatic powers and usage are concerned and that therefore President Harding or his successor could, if he wished, quietly accept membership in the League of Nations or send delegates thereto without any further communication with the Senate.

THE GREAT ONES.

Viscount James Bryce, author of "The American Commonwealth," says that three men came out like giants from the ruck of the World War and their heads are high above the rest: they are Masaryk, the Czecho-Slovak executive; Venizelos, the former Greek Premier, and Jan Christian Smuts, the South African soldier and statesman. The name of Woodrow Wilson is not even whispered, but one would think that there might at least be mention of Marshal Foch. But it seems that the fighting men do not count as heavily as was imagined.

ANOTHER CONSPIRACY.

A woman who claims to have invented a pork-and-bean biscuit is suing the Armours, the Rockefellers, Charlie Schwab and other plutocrats for $120,000,000 damages for an alleged conspiracy in restraint of trade. She claims that but for these jealous millionaires the armies of the world would have been equipped with her pork-and-bean biscuit and would have been able to fight that much the fiercer. Because of their opposition she has been beaten out of $120,000,000, she says, and she insists that she be now reimbursed. A pork-and-bean biscuit sounds very good. It would seem the fit nourishment for warriors and battlers of all kinds, but it would also seem that no woman could have a patent on the combination or an exclusive right in the baking. If the pork-and-bean biscuit is such a desirable thing the Armours would have been making them long ago. But why ring in Charlie Schwab? Did they expect to give the biscuit a Bessemer steel casing?

LIMBS AND MUSCLES.

A Parisian milliner, who has made a vast fortune out of hats, has just donated the funds for a sumptuous athletic club for women by which she hopes to encourage Frenchwomen to embrace the new vogue for muscular and physical development. She wants to see them all Junos and Dianas instead of the pasty, flabby, art-aided imitation specimens who have so readily expended fortunes for their hats at her shop. She says it was always the weediest, most fragile specimens of her sex that demanded chic "sport" hats—knowing and caring naught for sport.

"Such jaunty, little, practical sport hats on such unhealthy, impractical women—it is my wish that the jeunes filles should be as practical, durable, useful and charming as their sport hats," she said.

There seems to be an enthusiastic vogue for athletics among Frenchwomen just now—for the first time in history. Formerly they were apt to hold their English and American sisters in contempt for their physical exertions, their boyish strides, their unfeminine energy, and for a long time "sports clothes" were advertised as "English" or "American." But now the newest sport attire is frankly claimed as French—and the Frenchwoman, ever being responsive to her gowns, is evidently going to live up to the picture.

And, incidentally, the Frenchwoman is first and last a specialist in man-pleasing. Always it is her aim to be the kind of woman monsieur admires. Voila, masculine tastes must be running to athletic maidens with lissom, healthy, capable bodies—otherwise there would be no athletic vogue for women in France.

THE PLEDGE TO ULSTER.

According to the statements of some Sinn Fein leaders coercion is to be used to bring the people of Ulster to make common cause with the radical elements in the south of Ireland. A boycott has already been applied, but it has resulted in opening so many outside markets to Ulster products that Ulsterites are rejoicing rather than grieving over it.

By reason of the Sinn Fein propaganda in this country few people understand the nature of the rights that the six northern counties of the island of Ireland are defending. The majority of the population of these counties have always been intensely loyal to Great Britain. Their representatives are members of the British Parliament. They were wholly in sympathy with the Allied cause during the great war and a greater percentage of their young men served as volunteers in the Allied armies than that of any other Allied country.

To force them under the dominion of the south of Ireland would be regarded by them as expatriation. Moreover, they hold a solemn pledge given by the British Parliament in the spring of 1918 that if they would furnish the desired quota of troops to serve in France the British government would never force upon them any alliance with the south of Ireland against their will. That pledge was given when the fate of the war hung in the balance, when the great German offensive in Northern France was at its apogee and when the generals at the front were sending frantic messages for more troops.

It was then that the British government offered to the whole of Ireland absolute home rule on condition that the local Irish authorities would enforce the conscription act that applied to the rest of Great Britain. The Sinn Fein leaders laughed at this proposal in high scorn. They said that the British government had been forced to its knees, that Germany was winning the war and a German victory meant Irish freedom. They defied Parliament to enforce the conscription act that had been passed; and the government was so sorely pressed that it weakened and permitted the act to remain a dead letter.

What was the attitude of Ulster? The representatives from the six northern counties pledged Ulster to fight to the death for the Allied cause, pledged her to double by voluntary service the quota set by conscription, and asked in return only that Ulster might never be separated from the rest of Great Britain, that her sons should always have the privilege of fighting for the common country whenever its honor or security might be menaced, that they never should be expatriated.

That pledge was given in most solemn terms by Lloyd George and his ministers. Conscription was not necessary in Ulster. Her young and old men alike disregarded the age limit and sought as a privilege to be permitted to enlist. Her sons crowded the road to France. One out of every eight of her population saw active service. The proportion for the rest of Ireland was not one in 200.

Wherever the German offensive was most embittered there were to be found the sons of Ulster holding the line. Her heroes sleep on the banks of the Somme, on the slopes of Mont Kemmel and on a hundred now forgotten fields on the plains of Flanders. The fury with which they fought is attested by the highest percentage of casualties of any part of Great Britain. No other section was more prodigal with its blood and treasure.

What do the Sinn Fein now propose? They are trying to starve the mothers, the widows and the orphans of those who fell into consenting to break the pledge under which those heroes marched to their death as proudly as to a nuptial chamber. And they say that "If the boycott fails we shall use lead." They would shoot down those whose rightful defenders sleep on foreign fields of battle; and they are soliciting funds in this country to purchase weapons to be used for that purpose.

Ulster men are as proud to be called Britons as we of California are to be called Americans. To expatriate them would be as great a political crime as to unite our State with Lower California under the dominion of the Mexican government. We are Californians, but we are also Americans. They are Ulster men and also Britons. They earned the inalienable right to that title by their heroic sacrifices at the time when the Sinn Feiners chose the slacker's part. What a betrayal of her glorious dead would be a decree of the British government, breaking those pledged steeped in the blood of heroes and forcing Ulster against its will to renounce the name of Briton and ally itself with the south of Ireland!

Sinn Fein leaders now demand of the British government as a tribute for ending their reign of terror that Ulster shall be delivered into their hands. Is it any wonder that the people of Ulster are making an indignant protest against such the consideration of so base a betrayal? The people of all the Allied countries desire to see peace restored in the south of Ireland, but do they ask it as the price of such baseness? Would the majority of the residents of this country applaud a settlement that repaid Ulster for the part she played in the war by forcing her under the dominion of those who were slackers? Such a settlement seems to us as unthinkable as though the Versailles Conference should have sought to propitiate the defeated Huns by ordering the forcible annexation of Belgium to Germany. The part played by these two little but heroic peoples is similar. The one has been rewarded. Shall the other be betrayed? That is the real question now at issue between Lloyd George and De Valera.

WAR AND THE WEDDING MARCH.

The "Lohengrin Wedding March" has probably started many wars in one way or another, but there is nothing now to prevent its use as a wedding processional. During the World War the German nuptial music was boycotted in patriotic circles and John Philip Sousa and other composers made various excursions in the realm of epithalamy in quest of "something just as good." But they were unable to find it. Now Wagner and Mendelssohn are returning and a wedding march from the German is not necessarily construed as an invitation to battle.

KING COTTON.

Cotton is about five points above last year's low mark and shows signs of stiffening. The planters may yet be able to get a glimpse of Santa Claus.

CO-OPERATION IN COTTON.

California, which more than any other State has demonstrated the value of co-operative marketing of farm products, should not be slow to grasp the possibilities in the marketing and manufacturing plan which W. D. Nesbitt of Alabama has presented to local bankers and growers as a means of permanently solving the cotton problem.

The project calls for vastly augmenting the net return to the grower by an arrangement whereby he, through machinery of his own, will transform his raw product into a finished one and will get as his part of the net earnings all of the accrued profits up to the final wholesale disposal of the commodity, with the deduction of only the actual manufacturing and handling costs plus a service charge of 10 per cent.

Without the War Finance Board, which, under the Mellon law and through the Federal International Banking Company, has made it possible for the owner of cotton to borrow 50 per cent of its market value from the government, this opportunity would not present itself. But the opportunity is at hand and California growers should make use of their share of the $1,000,000,000 now available for loans designed to place farming in this country on a new basis.

As Mr. Nesbitt so well points out, "The backs of the world are almost bare, cotton was never more sorely needed, but buying power is for the time paralysed." The government now makes it possible for the grower to virtually finance the manufacture as well as the transportation and sale of his product, merely using the machinery and the organizations in stricken European lands as a means to a new goal.

This policy promises to release large sums heretofore frozen in cotton loans, to add to the purchasing power of Europe and in that way to stimulate the trading facilities of all lands.

A feature which should appeal especially to this country is that not only will idle men in foreign lands be given work, which means food and spending money, but the American farmer will be able, under the successful operation of the plan, to get the full fruits of his labors, only fair wages and a modest allowance for supervision being allowed the Europeans. Heretofore the largest profits from cotton have gone to those who have manufactured it and marketed it in its final form. Thereby this country has suffered a serious annual loss, since cotton is the world's second industry and over half of the cotton that is grown is produced in America.

The details of this specific proposal and the men who are sponsoring it will, naturally, be looked into carefully. Indeed, one of the most promising facts in connection with the project is that Mr. Nesbitt urges a searching examination of all of the agencies which he has tied together as the medium through which the grower is to utilize his Federal financing resources.

The administration is furnishing a remarkable example of business methods applied by the government to a most serious economic problem. The business instincts of the cotton men and the bankers should prompt them to profit by it.

JUSTICE—AND PROBATION.

A young criminal of 20 years of age, who already has five convictions and releases on probation to his record, has again been arrested for stealing an automobile. Most of his previous offenses were for automobile thefts or burglary—and all since March, 1919, the last being February of the present year.

This sort of thing is a sorry reflection upon the discretion with which the probation system is administered. Everyone believes in mercy, in the theory of the probation system for first and minor offenses, but for a hardy, young, persistent criminal of this caliber to receive the tender consideration of perennial probation quite obviously not only defeats the ends of justice, but actually encourages a career of crime.

Without peculiar discrimination of judgment on the part of our courts, the probation system at once becomes a serious menace and must inevitably play an important part in crime increase, by which, through a mistaken mercy for one, whole communities are victimized. This young man's case is by no means exceptional, as our prison authorities will bear witness—and the mushy sentimentality which leaves these young criminals at large after a second, third, fourth and fifth offense has no relation whatever to either justice or mercy. There should be no question that the youth who has violated a first probation should receive some very adequate reminder of the shame which a broken covenant engenders and of the majesty of the law, which must be upheld to justify its existence at all.

It is difficult to imagine the attitude of a judge who could overlook repeated offenses to this extent and bring his own jurisdiction into ridicule and contempt. How could he persuade himself that a youth who has twice violated a sacred promise with impunity could be trusted even a third time to respect the law and suffer a satisfactory reformation of character, much less a fourth or fifth, without some evidence that punishment and compulsion will result for transgression?

In the Florence Crittenton Home there is a rigid rule that no erring girl can be admitted after a second offense. She is rightly considered no longer an innocent victim of circumstances, but a responsible character who must bear the fruits of willful misconduct after her first experience. The justice of this attitude must be conceded. And there would seem to be no worthy argument that the same rule should not be applied to other offenses and certainly to such offenses as automobile stealing and burglary which victimize the public infinitely more than they do the culprit. The Crittenton Home offenders automatically create their own punishment and hurt none so much as themselves, while the criminal is a menace to all society.

With the present shameful epidemic of crime it would be infinitely more reasonable to suspend the probation system altogether, yet case after case exposes but an added leniency, a ridiculous and almost criminal administration of the probation system for which even the most aggravated case of sentimentalism for the wrongdoer could surely find no justification.

The amusement season in New York is about ready to open up more extensively, in spite of the lugubrious predictions of the press agents. It would not surprise us to see George Cohan back again in the game. It was mean of George to leave the show business flat on its back—but possibly he saved money by it.

ON THE WORLD SCREEN.

By GALE

Billing and Kooing.

—Says Director-General of the U.S. Employment Service Francis I. Jones.

"Well, this ought to seem real unlike to Charlie after the pictures he's been making in 'Ollywood."

EXPERT ENTHUSIASM.

Military and firearm experts, we are assured, are highly enthusiastic about a new gun which will shoot four-ton explosives 300 miles. It can attain the velocity of a mile a second and be depended upon to deal death and destruction with peculiar efficiency.

We can hope this exciting enthusiasm is exclusive to the experts, for just at present the rank and file of us, the teeming millions of average citizens of us, are confining our enthusiasm to the success of the disarmament conference and the sublime possibility that 300-mile guns and all the other deadly appurtenances of war will become superfluous and disgracefully unfashionable. We have used up all the enthusiasm we had to spare for brilliantly conceived bloody weapons and scientific ingenuity in death-dealing and are looking forward to a world in which the monuments will be raised to the peacemakers rather than to the war-makers and to the occasion when that typical munitions manufacturer in Shaw's play, "Major Barbara," will erase his motto from the wall, "Unashamed," and replace it with "Remorse."

Through the Ising Glass.

The business manager of a New York musician makes the statement that the celebrated harpist is concertizing in France. We understand that Babe Ruth, the celebrated home-runnist, is baseballizing in America and that Dempsey, the fightist, has been black-eyesing in New Jersey.—[Boston Commercial Bulletin.

RIPPLING RHYMES.

AGE AND BITTERNESS.

Too many men, when they grow old, are prone to sit around and scold, and view things with alarm; they spend the long hours heaving sighs and everything that meets their eyes is void of worth and charm. I, too, am old and oft I feel so tough I'd like to raise a spiel of sorrow and dismay; distressed by rheumatiz and gout, I'd like to tell the world about a golden yesterday. But when I take my lyre in hand to celebrate a past long canned, I feel that I am wrong; the world is still a fine resort; the fact that makes me kick and snort is that I've lived so long. The world is right side up with care, and old men shouldn't tear their hair and say it's slipping cogs; it still rolls on around the sun, and girls and boys who have their fun aren't going to the dogs. We all admire the fine old guy who views the people going by, and views them with a grin, who joins the laughter of the young and doesn't sprain a withered lung to prove that mirth's a sin. But if an ancient gent is sore and sits beside his cottage door to prove all things are wrong he finds he has a lonesome job, for no one cares to hear a sob when he can hear a song.

WALT MASON.

HOME, SWEET HOME.

BY ALMA WHITAKER.

The home, my friends, is the bulwark of the nation. I am afraid some one has said that before. We are exhorted to maintain the sanctity of the home at all costs, to defend it with our very life's blood, to make it our holy shrine, our most sacred responsibility. And most of us want to do just that. It is our citadel, our haven, that precious precinct to which we can escape to sympathy, to rest our weariness, to restore our courage, to gather around us and cherish those we love.

And when the home is our very own, the deed in our name, even if there's a mortgage on it, it is our pride, our love, our treasure.

But, then, again, there are flats and apartments and rented houses—and there are landlords. And just at present there is a shortage of 'em, quite a perceptible shortage, and the landlord wields a mighty power over these insecure little homes of ours.

For instance, in my neighborhood the rents have just been raised again. It is probably the same in yours—the third time this year. Leases—oh, just at present leases are elusive. One couldn't ask a landlord to concede a lease when he can reasonably expect to be able to raise rents again next month. Your home, you say. Oh, nonsense, you are merely a tenant—and the landlord has some rights. You can't afford to pay a higher rent—well, that is unfortunate. But in that case you have the option of moving out. Where will you go? Where next can you establish a snug little home, one of the bulwarks of the nation? Your landlord is sorry, but, of course, that is no affair of his.

So, of course, you must hunt for a cheaper bulwark of the nation. You can't kick, you are not the only one. Don't like frowzy, cheap neighborhoods—too bad, if that is the only price you can afford to pay. But you will try to see advantages in that cheaper neighborhood—and some other wretched family has moved to an even less desirable one because their rent, too, has been raised.

But even in your newer, lowlier quarters your bulwark of the nation is still painfully insecure. You have had the grave misfortune to have had children. How dare you have children when you don't own your home! You can't expect landlords to like other people's children. But here is an amazing advertisement that says "kids welcome." You race out to view it—and find it is a very, very long way out, no telephone, no electric light, but, of course, the gas is going to be put in shortly. Or else you find it is in a neighborhood where no children ought to be welcome, but where these welcome children crowd the streets, populate the most sorry-looking porches and ghastly back yards conceivable.

Your home, your home, dear God, you must have a home! Your children whom you have tried to rear in decency and health—must you herd them into such a place? Tut, tut, why not, it is all you can afford—and rents, my friends, have been raised all over the country.

This is the palpitating, human-interest story that is being written all over the city this month. People, you see, are coming back from the beaches, schools are opening, tourists are pouring in, young couples are getting married and everybody, everybody wants homes. Have the city and county trebled the taxable valuation of homes this year? Have they? No, but rents in my neighborhood have gone up 100 per cent since the last assessments—and it's a modest, respectable neighborhood where people are striving to maintain bulwarks of the nation. Have the landlords expended large sums on new paint, repairs, improvements so that their "expenses" in the light of increased costs have risen 100 per cent? Not in my neighborhood. Their running expenses are perhaps 15 per cent higher than two years ago—but their rents are nearly 150 per cent higher. And why not? They can get it. They are doing it all over the country. If you were a landlord you would probably do it yourself. You probably would. Even though these dilapidated, old, rundown carcasses of houses are somebody's homes, the bulwark of the nation.

I know one tenant, a neighbor of mine, who has lived in her "home" eight years. She originally paid $15 a month and saw other property of her landlord stand empty for months at a time. She helped rent them, helped keep them attractive. But that hasn't prevented her landlord raising her rent steadily to $35 during the last two years.

Old tenants, like old wives, old clothes and the old friends of some parvenus are to be shed when better opportunities arise. If she doesn't like it she can move. So she, too, is hunting a new "home"—and will leave behind the flowers she has planted, the cosy little fixtures she has added, because, as her landlord has just informed her, "I have an offer of $60 a month for your flat. I would not turn you out, of course, so because you are an old tenant, I will only charge you $50 if you care to stay"—exacting, you will observe, eternal gratitude for not turning her out of her "home" and only raising the rent another 42 per cent.

Oh, I know this isn't true of all landlords, but there are so many of them it makes one's heart sick. Greed, greed, nothing but greed—and taking it out on the "homes"—the bulwarks of the nation. God, the bitterness it is engendering, the cruelty, the shame, the pity of it! No one wants the landlords to be philanthropists—but it is a far cry from philanthropy to merciless profiteering. And even the city is not profiting—there haven't been any 100 per cent and 200 per cent increased assessments on any of these pitiful "homes"—and if not, why not?

I know so many of these anxious, hunted families, whose children are taboo from decent property, whose pitiful stationary incomes are going to pay ever-increasing rents, whose precious little homes are taxed, taxed, taxed and hunted out from pillar to pillar, from poor neighborhood to poorer neighborhood, and who never could get $1000 together to pay down on a home of their own—or even $100.

PEN PO

By Ellis

China is considering lower the taxes. When to Peking?

Alexander has been of Serbia. What will Cuhd do now?

With the coming of porch season we may crease in heart trouble.

If we have no bad congress we ought to be new tax law out of the Christmas.

There are many of us have played differently of life if there had been a different hand.

The festivities of ing over, won't some star please drop out of in a rubber barrel?

A local health authority it is dangerous to kiss freckles. Won't they without being hitched?

What has become of the loned Ed Scobey of Fresno to have been the Col. Harding administration?

The backward flow of vacationists is coming Whether they have had depends on the point of

Why is it that when cotton drops, the bottom of women's skirts go up? mathematician kindly out?

President Harding and are getting a good rest Mayflower. But what are tial yachts for if not for tive pleasure?

An American poet who tributed to the columns newspaper is referred to gore of America." Which of a distinct slam.

The Filipinos cannot cake and have it, too. to be independent, but the protection of the Clever, deucedly clever.

One of the men who naldo in the Philippines found dead in bed in must still be several vivors of the original

According to our view per now being furnished ernment for the printing of $1000 bills is the finest for that purpose. Have you it?

There are some clever in the Philippines. At ings they talk loud about ence, in the private the American commissioners oppose it. Still trying people.

A new world's record the bases of a baseball just announced. Did bold the watch on an from the home plate to dow of the club? That ter some speed.

A friend of ours who his ability to size up a uation says that the fall number of marriages in the East during the er is due entirely to the perature. Figure it out

We are having an epidemic in Los Angeles and but there are a lot of good without any the records they are beating ter than those of stained their hands in blood.

The government to 385 vessels for $2100 the taxpayers $239,000,000. making money after the the dealer who sold $10 that cost him $25. that he got his profit trade he had at the

Another thing about the tion business that you stand. Any given deportation proceedings they were born in San Francisco, and born, are not subject to And in most of the away with the claim. must have been a ground for the Chinese.

The settlement of the ing lawsuit over the song, "The Sweet By the payment of $16,000 of the late Joseph P. calls the fact that wrote the song, "Lorena," dolorously chanted by and maiden in the the '70's. Remember the years creep slowly by, snow is on the grass was in the first-named one of faith and hope, reputation of Webster, New Hampshire Yankee musical education, who taught music in the Elkhorn, in the part of Wisconsin.

THE CALL OF THE

Near the mountains, City of grandeur and Place where living's worth On our country's golden City where health and With orchards of golden All its sunshine and All God's chosen flowers Shaded boulevards, Home of talent and the City so clean, buildings City of beauty, city of Place I love and where LOS ANGELES, you're EDWARD JOSEPH

The Folly of Cheatin

Many people ge the idea that they ca keep their nerves c edge and their diges tion upset year afte year, and "get away with it." They slee only half as much they should—an never get properly an thoroughly rested.

If you tire out eas ily, if you are gettin pale and anemic, your food doesn't digest as it should would it not be we to stop and consid whether coffee or te is having its effec on you?

The caffeine an thein found in coffe and tea are drugs, any doctor can te you. Is it any wonde that the steady us of these drugs some times causes seriou damage?

If you really wan to be fair with your

Postum

"There'

Hanan for M

The Duplex
combination last is
widths narrower in the
than across the ball,
full support to the
and heel with ample
for the ball and toes.
Lower Fall Prices
are effective now.

[Copyright, 1921, by E. J. Edwards.]

PEN POINTS

By the Staff

China is considering a plan to lower the taxes. What is the idea to Peking?

Alexander has been crowned King of Serbia. What will the Chicago Cubs do now?

With the coming on of the porch season we may expect an increase in heart trouble.

If we have no bad luck in Congress we ought to be able to get a new tax law out of the way by Christmas.

There are many of us who would have played differently in the game of life if there had been dealt to us a different hand.

The festivities of Labor Day being over, won't some beautiful movie star please drop out of an airplane in a rubber barrel?

A local health authority says that it is dangerous to kiss a girl who has freckles. Won't they stand for it without being hitched?

What has become of the old-fashioned Ed Scobey of Texas, who used to have been the Col. House of the Harding administration?

The backward flow of the cotton variationists is coming this way. Whether they have had a good crop depends on the point of view.

Why is it that when the price of cotton drops, the bottom of the women's skirts go up? Will some mathematician kindly figure it out?

President Harding and his party are getting a good use out of the Mayflower. But what are Presidential yachts for if not for the Presidential pleasure?

An American poet who has contributed to the columns of a Boston newspaper is referred to as "the glory of America." Which is surely a distinct slam.

The Filipinos cannot eat their cake and have it, too. They want to be independent, but still want the protection of the United States. Clever, deucedly clever.

One of the men who captured Arguinaldo in the Philippines has been found dead in bed in Seattle. This must still be several hundred survivors of the original five captured.

According to our view, this paper now being furnished the government for the printing of the new $1000 bills is the finest ever used for that purpose. Have you noticed it?

There are some clever politicians in the Philippines. At public meetings they talk loud about independence, in the private conferences with the American commissioners they oppose it. Still trying to fool the people.

A new world's record for circling the bases of a baseball diamond has just announced. Did anybody ever hold the watch on an athlete going from the home plate to the pay window of the club? That would explain some speed.

A friend of ours who is noted for his ability to size up almost any situation says that the fall off in the number of marriage licenses issued in the East during the torrid weather is due entirely to the high temperature. Figure it out yourself.

We are having an epidemic of murders in Los Angeles and vicinity, but there are a lot of people doing good without any publicity. And the records they are making are better than those of others who get staining their hands in a brother's blood.

The government is about to sell 385 vessels for $2100 each that cost the taxpayers $220,000,000. That is making money after the manner of the dealer who sold overcoats for $10 that cost him $25. He claimed that he got his profit by the help trade he had at the lower price.

Another thing about the immigration business that we do not understand. Any given number of Chinese contrabands against whom deportation proceedings are had even if they were born on Dupont street, San Francisco, and, being native born, are not subject to deportation. And in most of the cases they get away with the claim. Dupont street must have been a famous breeding ground for the Chinese.

The settlement of the long-standing lawsuit over the copyright of the song, "The Sweet By and By," for the payment of $16,000 to the heirs of the late Joseph P. Webster, recalls the fact that Webster, who wrote the song, "Lorena," which was dolorously chanted by every young and maiden in the United States in the '70's. Remember the words, "The years creep slowly by, Lorena, the snow is on the grass again." But it was in the first-named composition, one of faith and hope, that made the reputation of Webster, who was a New Hampshire Yankee with a musical education, who toiled and died teaching music in the little town of Elkhorn, in the extreme southern part of Wisconsin.

THE CALL OF THE WEST.

Near the mountains, beside the sea,
City of grandeur and industry,
Place where living's worth the while,
On our country's golden coast,
City where health and wealth abound,
With orchards of golden fruit around,
All its sunshine and balmy air,
All God's chosen flowers there,
Shaded boulevards, beautiful parks,
Home of talent and the movie stars,
City so clean, buildings of white,
City of beauty, city of light,
Place I love and where I long to be,
LOS ANGELES, you're calling me.

EDWARD JOHN HAYES.

[Copyrighted, 1921, by E. J. Hayes.]

RELEASED TWO REARRESTED

Court's Evidence Inadequate to Hold Cold-Laden Pair.

Uncle Sam Steps In; Charges Immigration Law Broken.

Mexican Consul Acts to Get Money and Automobile.

Emilio Antunez and Romero Breton, former customs officials at Tia Juana, who were arrested by the United States police last week with a large quantity of gold in their possession, and released yesterday by the State authorities, only to be taken into custody on a warrant sworn out by Frank Burnett, immigration agent at San Diego, charging that they had violated the immigration law in that they came into the country without passports and inspection by immigration agents. Bond was fixed at $5000 each, and in default were committed to the County Jail.

At this proceeding was pending before United States Commissioner Long, J. Garza Zerbatche, the Mexican consul, swore out a writ of replevin for the recovery of the money and automobile found in possession of the prisoners, and gave bond in behalf of the Mexican government with a local surety company for the value of the personal property, which is claimed by the government. The writ of replevin recovered $12,500 in United States currency and an automobile worth $2000 in addition to $1000 taken from the prisoners, and was served by the hands of Immigration Inspector Burnett. This official has five days within which to answer to the writ of replevin. The bond given by the Mexican consul is in an amount twice the value of the cash and machine taken from Antunez and Breton. It is contended that the evidence in the hands of the State authorities of Mexico are able to show that the money and automobile are the property of the government, both will be turned back to the rightful owners, and Antunez and Breton extradited by the United States authorities for prosecution on charges of embezzlement of public funds.

ON FEDERAL CHARGE.

Antonio Nunez and Ben Sanchez were booked in the County Jail yesterday charged with violation of the immigration laws. They were caught near the international boundary line in a drive contraband Chinese—Lee Yee Hung and Young Goo. They were held in a bond of $2500.

TO LAY COUNTY CRIME BARRAGE.

Newest Move Against Gangs of Robbers to be Told in Sunday "Times."

A crime barrage is to be laid over Los Angeles county. Under a plan of Sheriff Traeger, co-operating with the police department and other agents of law and order, the peace officers of the city and county are to be welded into one as an avenging force.

Say a bank job "breaks," as the phrase is. A glance at a map now being prepared shows the Sheriff or others in charge, the location of every deputy, constable or other officer in the near vicinity. They are immediately notified to guard every road, while a "clean-up squad" is hurriedly assembled under a plan now being perfected, to close in on the peace sector attacked. Other phases of the newest move to make crime a nonpaying business are also being worked out, as will be told in The Times Sunday.

Smallpox Hits Tent City of Fruit Workers

[EXCLUSIVE DISPATCH.]

ONTARIO, Sept. 6.—Panic nearly resulted in a tent city inhabited by employees of a cannery just east of this city in Ontario Boulevard this afternoon, when it was discovered that members of four families who have been working in the fruit for the past several weeks have been broken out with smallpox, and that hundreds of other residents of the tent community and workers in the cannery have been exposed to the disease.

Families employed at the local cannery are said to have brought the disease with them from Banning, and a nurse at the canning plant is credited with having assured the victims that they were but suffering from fruit rash.

Health authorities declare there is no danger of infection being passed on through the fruit handled by the smallpox victims, as it is all cooked before being sent out.

MAIL ROMANCE ENDS AT JAIL

Asserted Long-Distance Wooer Accused of Theft.

Girl Says He Told Her of His Immense Wealth.

She's Going Home as Soon as Mother Sends Cash.

What is described as a long-distance love affair, started and carried on by mail, went on the rocks yesterday when Rudolph Von Flammerdynghe de Calseyde, 35 years of age, was torn from the side of his bride-to-be, Miss Ida B. Appelt, 23 years of age, and locked in the City Jail on charges of grand larceny. The arrest was made by Special Agent Samuel L. Browne of the Southern California Edison Company.

With the arrest, Miss Appelt, who came to this city a few weeks ago from her home at Webster, Mass., to marry Calseyde, decided that her intended husband was not a member of the royal family of Holland, as he is said to have asserted in his letters to her. She also lost faith in his purported stories of a huge fortune, a home in San Francisco, another in this city, a $10,000 yacht and a fleet of airplanes. Now she is going back to Webster, according to her statement to the police, just as soon as her mother sends her the money.

GIRL DUPED.

It was only after the arrest of Calseyde yesterday that the police learned of the prisoner's asserted venture into "how to get married by mail." When Calseyde was taken into custody in a downtown hotel he was talking with Miss Appelt and it was then that the police learned the young woman had left her home and family to marry Salseyde, whom she had corresponded with through the mails and had never seen before, it seems.

In a statement to the police Miss Appelt declared:

"I first became acquainted with Calseyde through the medium of a get-together club.

"He wrote wonderful letters to me and later sent me a picture. I sent him one, too, and after some months he wanted me to come out to the West and marry him. With $200 of my own money I arrived in Los Angeles about a month ago. I went to a downtown hotel and since that time I have been waiting for Calseyde to come into his money, that he told me was tied up in a big deal.

DREAM OF RICHES.

"He told me he owned a big boat, airplanes and homes but stated that for a short time he would be unable to get any of the money. I thought he was telling the truth and he spent most of my money taking me around the city. Now I am going to wire to mother and get some more money and go home at once."

Calseyde, according to the police, stole an instrument and a rug from the company by which he was employed. He left the company's employ just before Miss Appelt arrived in this city.

Police detectives stated yesterday that the prisoner made a full confession following his arrest and admitted that the stories of great wealth told by him were not true.

The Folly of Cheating Nature

Many people get to like that they can keep their nerves on edge and their digestion upset year after year, and "get away with it." They sleep only half as much as they should—and never get properly and thoroughly rested.

If you tire out easily, if you are getting pale and anemic, if your food doesn't digest as it should, would it not be well to stop and consider whether coffee or tea is having its effect on you?

The caffeine and theine found in coffee and tea are drugs, as any doctor can tell you. Is it any wonder that the steady use of these drugs sometimes causes serious damage?

If you really want to be fair with yourself, and give yourself the opportunity you deserve in order to do your best work, make up your mind to quit coffee and tea for awhile—and drink delicious, appetizing Postum instead.

Postum permits sound, refreshing sleep which builds strength, energy and endurance.

Order Postum from your Grocer today. Drink this hot, refreshing beverage in place of tea or coffee for 10 days and see what a wonderful difference it will make in the way you feel.

Postum comes in two forms: Instant Postum (in tins) made instantly in the cup by the addition of boiling water. Postum Cereal (in packages of larger bulk, for those who prefer to make the drink while the meal is being prepared) made by boiling for 20 minutes.

Postum *for* Health
"There's a Reason"

Hanan Shoes
for Men and Women

Style, Quality and Value—proving that "Good Shoes are an Economy"

only at—

The Duplex

VAN DEGRIFT'S
Shoes of Quality and Individuality
749 SO. BROADWAY
324 W. THIRD ST.
352 SO. BROADWAY

GARAGE WORKER WEDS AN HEIRESS

(Continued from First Page.)

there. The family knew we were planning to get married, although I'll admit they did not figure on it happening so soon. Of course, I am not rich and am working here for a grub stake that we had planned to use when we went to live on a ranch at Modesto."

Although making his own way, Mr. Adams seemingly has considerable wealth back of him. He says his father, H. S. Adams of Moline, Kan., owns a 2700-acre wheat and corn farm, and his garndfather, S. Adams, is a director in the Moline National Bank.

"Alice and I were married at Carpenteria on Sunday, August 14, while her family thought we were at church," he said. "I had taken out the marriage license at Santa Barbara the day before. I thought then she was of age. On Sunday morning I took her out for a ride in my auto, presumably to church, and we returned after the wedding to her home, where we had dinner. In the afternoon we went for another ride and came back late that evening.

SECRET LEAKS OUT.

"It was more than a week before the family found out about it. We had intended to tell them just before we were ready to go to Modesto. A Spanish girl saw the marriage license notice in a Santa Barbara paper and rushed to Mr. Chaffee.

"He did not seem so excited about it at first," the brideless bridegroom continued, "and merely said we had slipped one over on them. When Mrs. Chaffee heard about it, though, things were different.

"Since then, I have not seen Alice very often. What has happened in the meantime I can only guess, because the only person I have been able to talk to over the telephone is her mother. I saw Alice last Saturday, though, and talked with her. It is enough to say I have very confidence in her."

Mr. Adams formerly was an oil worker, being last employed in that vocation by the Golden West Association here, against whom he and some other employees have filed suit for back wages. About $220 is due him, he asserts. Since the company suspended its operations he has gone back to his former work in the garage.

SAYS IT'S MISTAKE.

When seen at her beautiful country home north of Ventura, Mrs. Chaffee was exceedingly reluctant to discuss the case.

"The marriage was the beginning. The annulment is the end. That's all there is to it," she asserted with an air of finality.

"My daughter realizes her marriage was the result of a romantic impulse. Even before she got home, she knew she had made a mistake. The annulment suit is her wish entirely. We have made no effort to influence her decision in any way."

When asked about her son-in-law, Mrs. Chaffee said she knew nothing about his family, having had no occasion to inquire into the matter.

"Yes, he has been a caller here," she continued. "But he has betrayed our confidence. He knew we did not want Alice to marry until she at least finished high school."

Mrs. Chaffee was asked whether any suggestion had been made to Mr. Adams that he leave Ventura for the good of all concerned. She replied:

"Now you are questioning me. I will not be questioned about the case."

BUSY IN SOCIETY.

She later added that it makes no difference what Mr. Adams does for now that the annulment suit has been brought he has passed out of their lives. The delay in filing the suit after the marriage was discovered was partly due to the press of Mrs. Chaffee's social engagements during the last week, she said, and partly because she wished to give the young bride ample time to decide positively what she wished to do.

Attorneys Bowker and Sheridan represent Mr. Chaffee in the court action. The complaint recites that Alice Chaffee Adams is not 18 years old and that although she is wedded to Cecil Adams, they have not lived as man and wife. Annulment of the marriage and restoration of the girl's maiden name are asked.

Mrs. Adams yesterday resumed her classes at high school, pending the outcome of the suit.

ELDERLY WOMAN IS HIT BY AUTOMOBILE.

Mrs. Bernadette Sentous, aged 68 years, of 2143 South Hobart Boulevard, suffered a fracture of the right fifth rib, early last evening when she was struck by an automobile driven by J. T. Warman of 2362 West Washington street. The accident occurred at Western avenue and Washington street. According to the police report, Mrs. Sentous walked directly in the path of the automobile.

Immediatly following the accident she was taken to the Receiving Hospital by Officers Moran and Cazier of the University division and given emergency treatment.

CHURCH PAYS ITS DEBT.

[BY A. P. NIGHT WIRE.]

NEW YORK, Sept. 6.—Final payment of the Presbyterian church's share of the debt of the Interchurch World Movement debt, amounting to $533,365.77, was announced today.

GAME LAWS IN UNITED STATES.

The shooting season is at hand and every man who would fare forth with a gun on his shoulder should know when, where, and what he may kill without coming into conflict with the game warden.

The government, through the Biological Survey, keeps track of the laws in all the States and combines them in one booklet. It is a free governmental publication and our Washington Information Bureau will secure a copy for anyone who sends 2 cents in stamps for return postage. In filling out the coupon print name and address or be sure to write plainly.

Frederic J. Haskin,
Director Los Angeles Times Information Bureau, Washington, D. C.

I enclose two cents in stamps for return postage on a free copy of the booklet on Game Laws.

(Name) .....

(Street) .....

(City) .....

(State) .....

HELD AS FUR THIEF.

Accused of stealing a squirrel-skin coat valued at $108 from the Coulter Dry Goods Company, Edward Reehleng was held to answer yesterday by Justice Follette. The defendant was placed under bail of $1500. Reehleng said he was not in the vicinity when the offense was committed. He tried to prove an alibi.

FINANCIAL DEAL SEEN AS AID TO PRODUCERS.

SANTA MARIA BANK AND TWO STRONG INSTITUTIONS HERE AFFILIATE.

The Bank of Santa Maria, through a transaction consummated in Los Angeles yesterday, has become closely affiliated with the First National Bank of Los Angeles and the Los Angeles Trust and Savings Bank, of which institutions Henry M. Robinson is president. These banks have aggregate resources of more than $130,000,000.

The resources of the bank of Santa Maria exceed $5,470,000, while the capital, surplus and undivided profits approach $900,000. The institution is the banking center for the movement of commodities of northern Santa Barbara county and southern and eastern San Luis Obispo county. The fact that yesterday's transaction places at the disposal of producers virtually unlimited financial backing is regarded as of inestimable importance to everyone financially interested in the district.

The deal does not entail outright purchase, but the stockholders of the bank of Santa Maria, through an exchange of shares, become interested in the entire business of the Los Angeles institutions.

Paul O. Tietzen, who organized the Bank of Santa Maria thirty-three years ago and who is now its president, will continue in office, as will Manager L. P. Scaroni, who has been connected with the institution for more than twenty-two years.

PROTECTORATE OVER MOROCCO FAVORED.

[BY CABLE AND ASSOCIATED PRESS]

MADRID, Sept. 6. — Lieut.-Gen. Damaso Berenguer, Spanish high commissioner in Morocco, in an interview with the Melilla correspondent for El Sol, declared he was in favor of a Spanish protectorate over Morocco, based on the British system whereby a protected nation could gradually attain autonomy.

"The House of Fine Linens"

Coulter Dry Goods Co.
FOUNDED in 1876

"The House of Fine Linens"

Seventh Street at Olive

Store Hours, 9 to 5:30 Daily — *Branch Store, 215 South Broadway*

Here Are the New Silk Suitings for Tailoring Purposes

SOFT, supple, yet with sufficient body so that gowns retain until the last wearing, the lines given them upon their first making—silks of quality that will give satisfactory wear and show instantly their aristocratic origin.

Of Course, a Full Array of Autumn Colors

Mountain Creek Satin
40 inches wide, in black, white and prevailing Fall tones; at, yard $6.75

Sports Crepes
40 inches wide—crepes, great Fall favorites; black, white, colors; yard $3.95

Bur-Bar Crepes
Also 40 inches wide, in black, navy and seal; yard $7.00

Bengalines
44 inches wide; in black, white and the best-liked shades; yard $6.50

Silk Duvetynes
39 and 40 inches wide; in colors and white; yard $7.50

(Second Floor)

In the Matter of Household Linens

COULTER'S, for years known as the House of Fine Linens, can be of inestimable help.

Round Tablecovers and Centers — for instance, in Irish crochet lace, have just reached us, to sell like this:

12x12	48c each
24x24	$1.25 each
18x18	75c each
30x30	$1.50 each
36x36	$1.75 each

Hemmed Huck Towels — pure bleached, 16x36, each 16 2-3c; 18x36, 25c.

Finished in plain white or with blue or red borders.

Huck Towels—heavy quality, 20x38, all white, each 35c

Kitchen Toweling — bleached, blue border, soft finished crash, excellent for dish and hand towels; 16 inches wide; yard 22c

Blue and red check **Glass Toweling**, all-linen, 17 inches wide; yard ..37½c

(Second Floor)

Filet Nets for Draperies

ARE exquisitely pretty; particularly these very fine 14-point filets with their tiny designs, in cream, white or ecru, of which we are selling quantities now at a

One-Third Reduction

Regular marked prices are $2.00 to $3.50 a yard, all **Cut 1-3**

Bungalow Nets — in cream or white only; allover patterns in six select designs; reduced from 80c, 85c, 90c and $1, to yard 60c

(Fourth Floor)

Comfort and Inexpensiveness In These New Bloomers

SHOWN in white or flesh, with designs of colored flowers on best Windsor crepe, only $1.25

In plain white or flesh crepe at $1.00

And a serviceable pink crepe for as little even as 75c

Of mercerized sateen, these are as good-looking as satin bloomers, and much less expensive; being only $2.25

Envelope Chemise — in Windsor crepe; plain hemstitched $1.50

With hand embroidery in colors $1.95

Gowns—in Windsor crepe; featherstitched band, with hemstitched edge; in pink, orchid, turquoise blue $1.95

(Third Floor)

New Colored Linens Yard $1.50

36-inch

IN THE weave, and colors now so much in demand; a heavy weight that we have had sent us by express so that you might receive it as soon as possible.

(Second Floor)

Answering the **First Call for Blankets**

HERE are white double blankets, just 21 pairs formerly sold from $6 to $25, now .... $3.75 to $15

Beacon Blankets—in tan, block plaids and stripes; just 29 of these; formerly $7.25 and $7.75, now $4.50 to $4.75

(Second Floor)

Complete Your Set of Community Silver With These Pieces

AVAILABLE in three handsome and distinctive patterns—
The Adam, Grosvenor and Patrician—in Sets of Six

Knives	$9.00	*Teaspoons*	$4.50	*Salad Forks*	$8.00
Forks	$9.00	*Tablespoons*	$9.00	*Butter Spreads*	$7.00

Individual pieces—large Berry Spoons, Gravy Ladles, Carvers, Steak Sets and all the other separate articles may be found in our stocks.

(Main Floor)

Coulter's—Seventh Street at Olive — *Seventh Street at Olive—Coulter's*

J. Magnin & Co.
The Ambassador Hotel

EXCLUSIVE MODES for WOMEN

Daytime and Evening Dresses
Suits - Coats - Wraps
Millinery, Blouses, Accessories
Sport Apparel Unimpeachably Correct

Consistently Moderate Prices

Montgomery Bros.

Newest watch Elgin 12 size.

$20.00

Beautifully Engraved 20-year gold-filled case, Gold or Silver Dial. Fully warranted.

This new model is the latest example of modern style

—more than 10 different patterns of engraving to select from—all extra thin model cases.

Montgomery Bros. Jewelers
Fourth and Broadway
Los Angeles
Established in 1891

ECKMAN'S ALTERATIVE
For Throat and Lungs
All Druggists

AUCTION SALE
WEDNESDAY, SEPT. 7, AT 2 P.M.
Best 10-acre fruit ranch in San Fernando Valley, 2 miles west of Van Nuys and only 600 feet from Sherman Way car line on Woodley Ave. Fine buildings; highly improved commercial bearing orchard; fine loam soil. $500 crop yet to be marketed will go with ranche.
S. K. NOLAND, Auctioneer,
1240 S. Western Ave. 72078.

KERNEL COOTIE—BUCK MAKES AN IMPRESSION ON PA

THE GUMPS—COMMUTING

DENIES HE TORTURED HIS WIFE

Husband Sued for Divorce Combats Her Charges of Inquisitional Methods.

In filing an answer to the divorce complaint of Pearl Platt Smith Vater Pyle in Judge Summerfield's court yesterday, Calvin D. Pyle threw his hat into the ring. He denied his wife's charges of cruelty, such as striking and knocking her down, threatening her in an attempt to make her deed property to him which came to her from her former marriage and which really belongs to her children, and resorting to torture, "such as twisting her arms, bending back her fingers and thumbs" in an effort to force her to comply with his demands.

Mrs. Pyle is wealthy in her own name, owning among other things a ranch at Paso Robles. She has two children by a former marriage. Her first husband, Mr. Smith, died; she obtained a divorce from Mr. Vater and married Mr. Pyle. They separated last August 29. She is represented by Attorney W. A. Spill. Attorney Elmer I. Moody is counsel for Mr. Pyle.

GUARANTEE YOUR CHILDREN AN EDUCATION

Child With No Schooling Has But One Chance in 161,290; With College Education One Chance in 173.

"Ninety per cent of the children of the United States who enter school at six years of age, must leave to go to work before they reach the eighth grade.

"Of 5,000,000 children with no schooling, thirty-one attain distinction.

"Of 32,000,000 with elementary schoolings, the number to attain distinction is 808.

"Of 2,000,000 with a high school education distinction is gained by 1248.

"Out of 1,000,000 who go through college, 5761 become distinguished in some walk of life.

THE FUTURE OF YOUR CHILD IS IN YOUR HANDS.

"With no schooling the child has but one chance in 161,290.

"With an elementary schooling one chance in 40,841.

"With a high school education one chance in 1000.

"With a college education one chance in 173.

Give your child the opportunity of making a fair fight for success.

Education is not an experiment; it is an investment that nearly always pays big dividends.

TODAY—NOW—Fill in and mail me the coupon. It will bring you valuable information relative to an educational program for your child. It will not obligate you.

Johnson, Sutcliffe & Tracy
545 So. Olive St.
Los Angeles, Cal.

Please submit information regarding educational program.

My name .....
My address .....
My age .....
My occupation .....
Daughter's age .....
Son's age .....

DOPE FOR DOGS, CONVICT'S PLEA.

Harding Will be Asked to Pardon "Dutch" Meyers, Federal Prisoner.

U. S. Atty. O'Connor has received a copy of a plea for pardon in behalf of George J. Meyers, better known as "Dutch" Meyers, who was recently sent to the Federal penitentiary on McNeil Island for violation of the Harrison narcotic law. It is addressed to Atty.-Gen. Daugherty for his recommendation to President Harding.

Meyers says that the heroin he sold was to have been used to "dope" a pack of greyhounds at a fashionable Los Angeles coursing club and a string of race horses owned by a well known sportsman.

When Meyers was sentenced it was stated that he was one of the select corps of local drug runners, for whom the Federal officers had been looking for a long time. His sentence was for two years.

BOOTLEGGER CONVICTED

Soldiers' Home "Soft Drink" Man is Kissed and Has Fine Paid.

F. J. Gless, who until recently conducted what he called a soft-drink establishment at the Soldiers' Home, Sawtelle, was fined $1000 yesterday by U. S. Dist. Judge Trippet, on his pled of guilty to a dry law evasion charge.

It seems that Gless had been running a regular bootlegging establishment for a long time, and that members of the home were frequent visitors at his place. There had been much complaint that they had on many occasions become "soused" at the soft-drink emporium.

The fine was paid by Gless' sister, Mrs. Venner, who was in the court room and who threw her arms around her brother's neck and kissed him when judgment had been pronounced.

SHIP FITTER IS HELD IN BOND THEFT CASE.

R. A. Ramos, a ship fitter, was arraigned before Justice Follette yesterday on the charge of having stolen American Oil Field Company bonds valued at $186. In the complaint, issued by Dep. Dist.-Atty. Hill, Ramos is accused of having taken the securities from the home of H. W. Kennedy, in South Pasadena, several months ago. Bail was fixed at $2000, and the hearing set for the 12th inst.

MAID REGISTRY WARNING.

P. P. O'Brien, the acting postmaster, yesterday issued a warning again confusing special delivery with registry of mail. He said many persons lately have been sending money and valuables in parcels on which a special delivery stamp and ordinary postage had been affixed, on the supposition that this guarantees safe delivery. All valuables, he explained, should be sent by registered mail, the special delivery postage being merely to speed up delivery.

'EYEFUL' OF LOVE NOTE HUNT TOLD

Man Who Says He Saw Wife Going Through His Pockets at Night, Seeking Divorce.

John James Smith sleeps with one eye open, according to a divorce complaint filed yesterday against Anna Johnson Smith. He often got "an eyeful" of his wife going through his pockets in search of love missives, he asserts, and adds that notwithstanding the fact that she failed to find any notes she nevertheless falsely accused him of being intimate with other women.

But the real disturbing influence in the Smith household, it seems, was the introduction of the 24-year-old son of the defendant by a former marriage, the complaint setting forth that this son was maintained in the plaintiff's domicile against the latter's will and wish. It is charged that the son kept bad company, was arrested and fined for "bootlegging" and that the defendant drew $1300 out of the plaintiff's bank account with which to pay the fine.

When the son was told that he would have to hunt another home, the defendant is charged with retorting that "if her son could not stay she would quit," and it is stated that she left the plaintiff's bed and board remarking that she would "get him" and that she would "fix him." The remarks are interpreted in the complaint as dire threats against the life of the plaintiff. The marital happiness of the Smiths lasted less than eight months, the separation taking place last August 19.

PLEAD NOT GUILTY.

Three Accused of Oil Fraud to Face Court Again Tuesday.

W. L. Wilson, W. L. Barnard and Otto Brietkreutz, accused of criminal conspiracy or larceny by trick and device, pleaded not guilty yesterday before Judge Willis. Their case was continued until next Tuesday to be set for trial.

The three are accused of obtaining $3000 as an investment from Charles S. Towle through asserted misrepresentations regarding the Texas-Atlantic Oil Company.

SOLD SAILORS BOOZE.

Soft-Drink Man Pleads Guilty and is Fined Thousand Dollars.

Fred Hall, proprietor of a soft-drink place on Windward avenue, Venice, pleaded guilty to selling moonshine brandy to sailors on May 29 in U. S. District Judge Trippet's court yesterday. He was told that if he paid a fine of $1000 within three days that would be the judgment of the court; if not, he would be given a term in the County Jail.

Schools and Colleges

Mackay Business College
9th & Main. Phone 63193
The Book of Business, 32-page catalog, describing courses outlined by U. S. Bureau of Education, FREE. Tuition transferable to Accredited Colleges in U. S. and Canada. Tuition may be earned by assisting with light office work. Enter while interest. 106th year.

PASADENA SCHOOL OF TUTORING
Directors: George A. Mortimer, M.A., Oxford. Russell Richardson, M.A., Hamilton College.
Patient, careful instruction to individual students, in any subject and any grade, up to or beyond College. Preparatory Kindergarten Section during regular season.
127 NORTH MADISON AVENUE. Phone: Fair Oaks 4178, Pasadena.

Woolman Hall SCHOOL
DAY SCHOOL FOR BOYS AND GIRLS
Kindergarten through College Preparatory. Boarding Department especially for young children. Mrs. M. W. Arleigh, Principal, Author of Arleigh Booklets. 391 E. Washington, Pasadena. Phone Fair Oaks 855.

PASADENA RESIDENCE
Exclusive private attractive home for girls. Every attention, unusual advantages, special care, training instruction, chaperonage. Limited number. Address CORA LEE UPTON, 404 S. Marengo Ave. Telephone Colorado 5477.

KING'S (Military) ACADEMY
Located among the foothills. Very reasonable terms. Boys 6 to 16 years enter any time. Fall school begins September 19th. Take York Blvd. car, get off on York Blvd. at Ave. 66, go two blocks north and one-half block west. 6120 Stanford Road. Car. 1674.

EFFICIENCY Business College
Expert Secretaries, Teachers, Book-keepers, Accountants. Students have graduated in short time into EXCELLENT POSITIONS. Commercial Law, Business Psychology and Physical Culture included in all courses. Room, board and tuition may be secured by assisting with light work.
604 DOUGLAS BLDG., Fourth Floor. Phone 62389.

Y. M. C. A. Night and Day Business Courses
Practical Instruction, Latest Methods, Quickest Results in Accountancy, Commercial Law, Salesmanship, Wireless, Spanish, Efficiency, Public Speaking, Advertising, Complete Auto, Mining Engineering, Secretarial Courses. Call Registrar Y.M.C.A. Schools, 715 South Hope Street.

THE SPECIALTY SCHOOL
Complete elementary commercial book-keeping and certified public accountant's courses. No books to buy. No classes to attend. Free employment dept. Write or phone 12184 for literature. 827 Black Bldg.
ACCOUNTANTS' EDUCATIONAL INSTITUTE

ECLECTIC COLLEGE OF CHIROPRACTIC
321 SOUTH HILL STREET
Largest and Finest College on the Coast. Splendid Faculty. Standard Course. Large Clinic—700 Patients a Day.

Costume Designing
Complete professional courses in Designing and Cutting, Draping, Pattern Drafting, Millinery, Sewing. All women's and children's wear. Day and eve. classes. SCHOOL OF COSTUME DESIGNING, 848 W. 7th St., Los Angeles.

WEE TOTS' VILLA
An exclusive home and private Kindergarten for little children. Little guests received for the day, week or for permanent residence. Hollywood automobile service from 8 to 9, 12 to 1 and 5 to 6. Telephone 57434.
MRS. ZORA CLARK, 6919 Franklin Ave.

Miss Thomas' School (St. Catherine's School)
264 West Adams Street
Boarding and Day School for girls. First eight grades. Prepares for Marlborough and Girls' Collegiate School. Three-acre playground. Fall Term opens Tuesday, October 4. New buildings ready for Fall.
MISS THOMAS, Principal. Telephone 12200.

ELLIOTT SCHOOL FOR GIRLS
RESIDENCE AND DAY SCHOOL. IDEAL HOME LIFE—CHARACTER BUILDING. First and Ninth grade included. School Home open throughout the year. Martha Collins Weaver, M.A., Prin., 1303 Gramercy Place. Telephone 13218.

Schools and Colleges

MISS REILLY'S SCHOOL FOR GIRLS
Kindergarten through eighth grade. Boys under 8 years received. INDIVIDUAL INSTRUCTION. FALL TERM BEGINS SEPT. 12. 2023 Hillsdale Place. Telephone 81167.

Salesmanship
NEW CLASS OPENING SEPTEMBER 12.
Largest School of Salesmanship on the Pacific Coast. Also strong Courses in Advertising, Sales Correspondence, Public Speaking, Commercial Law. Write or call at our new home, 12th floor Spring-Broadway Bldg.
THE HAMILTON ASSOCIATES, 215 South Hope Street.

THE MARKHAM SCHOOL FOR BOYS
Not Military—Home Environment. College Preparatory. SOUND SCHOLARSHIP. Limited number of boarding and day pupils. Only boys who have developed a normal standard of health, morals and intellect will be received.
3350 SCARFF STREET, Near West Adams Street and St. James Park. Tel. West 1205.

PALM HALL
(Open all year.)
SCHOOL FOR GIRLS
Eight grades and four years High School. Day and Resident School. Fall term begins September 26. Catalog and terms on request. 642 W. 28th St. Phone 52198.

MISS ALLEN'S PRIVATE SCHOOL AND HOME
FOR BACKWARD CHILDREN
Special attention given to defective speech.
For full information apply to MISS ALLEN, 1340 Arapahoe Street. Phone 81118.

KENSINGTON SCHOOL AND KINDERGARTEN Day and Boarding School.
All grades—High School, Kindergarten, Piano, Cello, Violin, Dancing, Dramatics, Swimming and Horseback-riding. Landscape drawing. Fall Term, Sept. 14. Unusual accommodations for business people. 400 St. Paul—933 W. 6th St. Phone 537-55.

Art and Dancing Schools

HOWARD GAYE STUDIO
[Unqualified official support of Prominent Producers and Casting Directors]
Screen Acting Technique
FIRST PRINCIPLES TO ADVANCED WORK IN SPECIALLY WRITTEN DRAMAS.
Intensive training in Motion Picture Acting, professionally recognized. Individual instruction in afternoon and evening classes. Students recommended when proficient. My pupils cast in Pictures have attracted remarkable attention by their finished work.
CHILDREN'S CLASS NOW FORMING.
PRIVATE TUITION BY SPECIAL ARRANGEMENT.
HOWARD GAYE
ACTOR-DIRECTOR
7 years Stream (3½ years D. W. Griffith)—11 years Stage.
Music-Art Studio Bldg. 233 So. Broadway, Los Angeles. 10082
"Years Reduced to Months."

BRASS INSTRUMENT PLAYERS
We now have the "Something Better" you have been looking for. A new cornet—competitive line. Not simply "as true to pitch as a master's violin," but "COUTURIER CONTINUOUS CONICAL BORE," "as true to pitch as a master's violin." No other instrument has it. No other can have it. Hence no comparison; no competition. Band leaders and players write to us for exclusive agency proposition in your territory.
BREHM & MELVIN
221-23 SOUTH BROADWAY, LOS ANGELES.

ABBOTT SCHOOL OF ARTISTIC DANCING
Classes for children and adults. Beginners limited to 6 in toe dancing, hour work and Russian technique. $1.50 per lesson. Children's fancy dancing class, Sat., 10 to 12 a.m., $2.00 per month. Children between 4 and 7 years, Thursday, 3-4 p.m. Vaudeville Class, Wednesday, 3-4.

NORMA GOULD
Foremost Dance Instructor of the West.
Directions L. R. Behrman, Class and Private Lessons. All Forms of Dancing.
Studios, 1328 Georgia St. Phone 82268.
Catalogue on request.

McAdam Normal School of Dancing
A School that has graduated 100 teachers. Special Normal, Social and Professional Courses for teachers in the McAdam, Durrys, Castle, Ballroom and Imperial Russian Normal work, with scientific acrobatics. Children a specialty. Students appearing on stage and screen. Join our Children's Light Opera, Musical Comedy, Motion Picture and Vaudeville Classes. 501 MUSIC-ART BLDG., 233 S. Hill St. Tel. 10082.

TRAINING STARTING FOR THE PRODUCTION OF
THREE NEW BALLETS
For further information phone or write
SMART'S STUDIO, 2106 West Seventh St. Phone Wilshire 2188.

Ernest Belcher's Celeste School of Dancing
BALLET, ORIENTAL, SLAVIC, GRECIAN, ESTHETIC, EXHIBITION BALLROOM DANCING. 1300 S. FIGUEROA. MAIN 4404.

ROSI-WALLACE BALLET SCHOOL
Stage Dancing in all its branches. NOW IN PREPARATION—Grand Ballet of 75 people to tour America. Good contract for those who qualify.
721 WEST JEFFERSON ST. PHONE 21054.

Gardner School of Commercial Art
Show Card Writing, Sign Painting, Fashion Drawing, Motion Picture Titles, Pictorial Publicity, Posters.
335 to 347 Douglas Bldg.
Third and Spring Sts.

CHOUINARD SCHOOL OF ART, 2000 WEST EIGHTH STREET
Life Drawing, Painting, Interior Decoration, Commercial Art, Applied Design, Stage Craft, Stage Sets and Costume, Fashion Art. Saturday a.m. Classes: Stage Classes, Drawing for adults and children. Winter Session, September 19th to June 17th. Phone 564498.

Eleanor Miller School of Expression and Music
A School in the Gardens. Dramatic Art, Public Speaking, Preparation for Lyceum Reading, Pageantry—all forms of Expressional Art; Literature; Physical Training; Voice; Violin; Piano. A School that is different. Outdoor and indoor work. New York and Pasadena. Address 251 Oakland Ave. Open Sept. 20th.

THE OTIS ART INSTITUTE
A School of Fine and Applied Art
Day and Evening Classes
For information and catalogue apply to C. Rocco Shrader, Acting Managing Director. 61562.

Schools and Colleges

Wm. Clayton, Vice-President and Manager of the Spreckels Co.—"It takes a great deal of time commanding the San Diego Army and Navy Academy from an educational and disciplinary point of view, I assure you. Miguel Bolo has made quite remarkable progress, especially so in the last six months. He has shown wonderful improvement in his studies but what is more helpful than that, a desire to continue to study and improve himself educationally. . . . The effect of the discipline at the Academy has been to give him a broader and more positive view of life. He sees the necessity of obedience, understands the value of obedience—sees very clearly where it fits in the life of every man. The best thing that could happen Miguel is most anxious to return to the academy. He says it is the best school he has ever attended. . . . It is a matter of congratulation to you. I am very glad you have these things, and you may make any use of this letter you please."

SOME INFORMATION REGARDING THE
SAN DIEGO ARMY & NAVY ACADEMY

It is one of two military schools in Southern California which enjoy the University of California's approval rating, "Division A."

It is one of two accredited at West Point and Annapolis by the War Department as "an essentially good school."

It has a system which is unexcelled in developing and bringing up the boys of individual responsibility.

It has a real heart interest in developing fine Christian character lives.

Its advantages of location near the bay and in the charming suburb of San Diego, are unsurpassed.

Write for Beautifully Illustrated Catalog.
CAPT. THOS. A. DAVIS, Pres. Point Loma, Cal.

PASADENA MILITARY ACADEMY
On W. Ave. 34, near Pasadena, 6 miles from Los Angeles, on P. E. car line. An accredited School, receiving both Day Pupils and Boarders. Grounds and buildings newly equipped with modern conveniences, including modern gymnasium. Military, Athletic Horsemanship, Grammar Grades and Individual; Full High School and College Preparatory work with special attention to Business Training. Aeronautics and Wireless. Catalog on request. Opens September 20. Ask for new catalogue. Address COL. C. [illegible], Pasadena, Cal. Phones: Los Angeles 21491, or Pasadena, Fair Oaks 891.

Los Angeles School of Lip-Reading
FOR THE DEAFENED, 632 STORY Bldg.
Elementary, Advanced and Normal Courses. Week. Classes at 11 and 4 o'clock. This week 11 a.m. class in charge of Normal young man pupil. Phone 10000. Do done it.

MISS FULMER'S SCHOOL
Children's Department from Kindergarten through eighth grade. Boarding and day pupils. Kindergarten-Primary education for young children a specialty. Automobile service. Kindergarten-Primary Department, Sept. 14th. 1350 WEST ADAMS ST. Telephone 11264.

Gardner School For Boys and Girls
(Formerly Westlake School for Boys)
OPENS SEPTEMBER 7TH
612 South Alvarado Street, Opp. Beautiful Westlake Park
For terms phone WILSHIRE 414
G. HOLMAN GARDNER, Principal

Westlake School for Girls
323 South Westmoreland Ave.
Location of property, fine grounds, residential section, swimming pool. Kindergarten, Primary, Intermediate, College Preparatory and Lower School. Fully accredited by Eastern Colleges and Stanford. Catalogue upon request. Telephone WILSHIRE 11.

GIRLS COLLEGIATE SCHOOL
Adams and Hoover Streets. Telephone West 4007.
Thirtieth year opens September 20th. Graduate, College Preparatory, Academic and Special Courses.
MISS PARSONS and MISS DENNEN, Principals. Non-Boarding.

Ratledge System of Chiropractic
Established 1905
A high class, exclusive, standard course exclusively Chiropractic. Phone Fig. 2222. T. F. RATLEDGE, President, 902-911 F. W. Blair Bldg.

Y.M.C.A. SCHOOLS
HIGH GRADE DAY AND EVENING COURSES
Accountancy, Commercial, Secretarial, Salesmanship, College Preparatory, Engineering, Commercial Law, Public Speaking, Languages, Physical Culture, Athletics, Swimming, Boxing, Basketball, Gymnasium, Etc.
For details address THE REGISTRAR, 715 S. Hope, 10022.

World, Spanish, French, German and Italian languages written in Roll of Honor. Get our rates. 63271.

BELL SCHOOL—625 Black Bldg.
The one school that makes secretaries and stenographers out of drones and failures. A child will readily learn Bell shorthand. Shortest, swiftest system.

MIRAMAR
MILITARY ACADEMY—A Boarding School for thirty boys. Located on Catalina Island. Prom. Terms, $550 per school year. Liberal terms for payments accepted. For information address Superintendent, Miramar, Avalon, Cal.

LOS ANGELES MILITARY ACADEMY
Delightfully situated on Huntington Drive, near Pasadena. Highest standard of SCHOLARSHIP, MILITARY TRAINING AND GENERAL CULTURE. An ideal school that appeals to thoughtful and discriminating parents. Special Summer Months. Mountain and Beach Camps. R. K. Bailey, Supt.; Phone 10141.

MARLBOROUGH SCHOOL FOR GIRLS
2029 WEST THIRD STREET.
32nd Year begins September 27, 1921. MRS. MARY G. CARNES, Principal.

ORTON
SCHOOL FOR GIRLS
130-170 S. Euclid Ave., Pasadena, Cal. Fine location. Boarding and day. Academic and College preparatory. Music, Expression, Outdoor Sports. Separate house for Juniors. Phone Fair Oaks 692. ANNA B. ORTON, Principal.

URBAN
MILITARY ACADEMY
A boarding and day school for young boys. Fall term commences Sept. 21, 1921. 600 S. Alvarado St. Write or phone for Catalog, 62041.

DIXON SCHOOL OF BUSINESS
DAY AND EVENING CLASSES.
Evening classes Tuesday and Thursday, 7-9. Shorthand, Dictation, Typewriting, Commercial Correspondence, Bookkeeping, Penmanship, Commercial Law, Comptometers. New location, 321 Douglas Bldg., 3rd and Spring Sts.

CLAREMONT SCHOOL FOR BOYS
A school in the foothills. 30 miles from Los Angeles. Vigorous outdoor life. Horseback riding. Thorough work from seventh grade to college entrance. Box 208, CLAREMONT, CALIFORNIA.

LONG BEACH MILITARY ACADEMY
The only Academy in Long Beach. Full particulars on request. Phone 6-1-1-1.

Commercial Experts' Training Institute
"The School of INTENSIVE Training"
COMPLETE BUSINESS, SECRETARIAL AND CIVIL SERVICE COURSES.
GROSSE BUILDING, Sixth and Spring Streets.

CALIFORNIA COMMERCIAL COLLEGE
Phones: 62934 625 SOUTH HOPE STREET, LOS ANGELES.
WINNER of Grand Prize Cup, First Prize and Third Prize in State typewriting contest for 1921. Offers 16 Courses. Employs 16 Instructors. Enrollment this week giving detailed information. POSITIONS GUARANTEED TO GRADUATES.

BUS. COURSES Complete Schools
Southwestern Universal
Wilcox Bldg.

WILLIS-WOODBURY BUSINESS COLLEGE
Permanent since 1884.
Wilcox individual method of instruction requires less time and insures efficiency.
SITUATIONS FOR ALL GRADUATES.
Fifth Floor Hamburger Building, Los Angeles.
Branches at Riverside and Santa Monica.

CALIFORNIA MILITARY ACADEMY
6001 W. 16th St. Ph. 74072
Young boys only. In session all the year. Character, honor, self-reliance and manliness developed. Close application to studies and sports. Prize system. Limited to forty boys. Household conducted on strictly denominational. 16th year opens September 14th.

MISS HARKER'S SCHOOL FOR GIRLS
Palo Alto, California.
Resident and day school. New building containing gymnasium, class rooms and dormitory in course of construction. Principal, Catharine Harker.

Penmanship
Supervisors' and Teachers' Courses
SPENCER RHYTHMICAL SYSTEM
Teachers', Supervisors' and Business Courses. Special Courses for Children.
Certificates: Business Diplomas.
304-5 Music-Art Studio, 233 S. Hill St. Phone 10082.

HARVARD SCHOOL (Military)
Higher education, business or for military pursuits. 22d year begins September 19th. For information address R. B. GOODEN, M.A., Headmaster, 1400 and 1600 Harvard Blvd., Los Angeles, Cal.

HYLWARD
SCHOOL FOR GIRLS
Residence and Day School. Primary, grammar and high grades. Highland Park, one of the most beautiful suburbs in the hills. Gives opportunity for outdoor life and study. Our aim is to train a few well. 5749 MERIDIAN ST.

HOLMAN SECRETARIAL SCHOOL
(Holman Business College)
New Equipment. Limited Enrollment. Personal Attention. Specializes in Shorthand and Secretarial training. Booklet on request.
D. L. Holman, Mgr., 703 Wright & Callender Bldg., 4th and Hill, Phone 10082.

THE EGAN SCHOOL of Motion Picture Acting
Endorsed by the most eminent producers. Patrick Calhoun, president. Classes twenty dollars—Mondays and Thursdays, 2:30 p.m., and Tuesdays, 7:30 p.m. Private tuition daily. Apply to the registrar for booklet. THEATER BLDG. Phone 60871—1324 S. Figueroa St., Los Angeles.

PAGE
MILITARY ACADEMY
A Big School for Little Boys. The largest school of its kind in America. Pupils admitted at any time throughout the year. Send for Catalog. Box 956. Phone 74218. ROBERT A. [illegible]

Hamburger's
ESTABLISHED 1851

The Brunswick

Casts Seriousness Aside for the Moment and Frivolously Entices the World to Dance by Applying a New Interpretation to the Music of the Day.

Here is music with a subtle new lure. Happy-go-lucky, care-free music that laughingly beckons you on to dance.
But, of course, if you dance, you needn't be told—for people who dance all know it.
Hear the serious things, too. Hear Godowsky, Chamlee, Rosen, Karle and other famous Brunswick artists—for the Brunswick achieves perfect rendition of even the so-called "difficult" tones.
To be without a Brunswick and the Brunswick records is to miss much of what is best in music.

Brunswicks Priced from 65.00 to 485.00.

Period Models Priced from 310.00 to 775.00.

Hamburger's Terms of Payment are liberal, convenient and exceptional. Let us explain them to you.

(Hamburger's—Music Salons—Fifth Floor)

WRIGLEY'S

"After Every Meal"

Everywhere

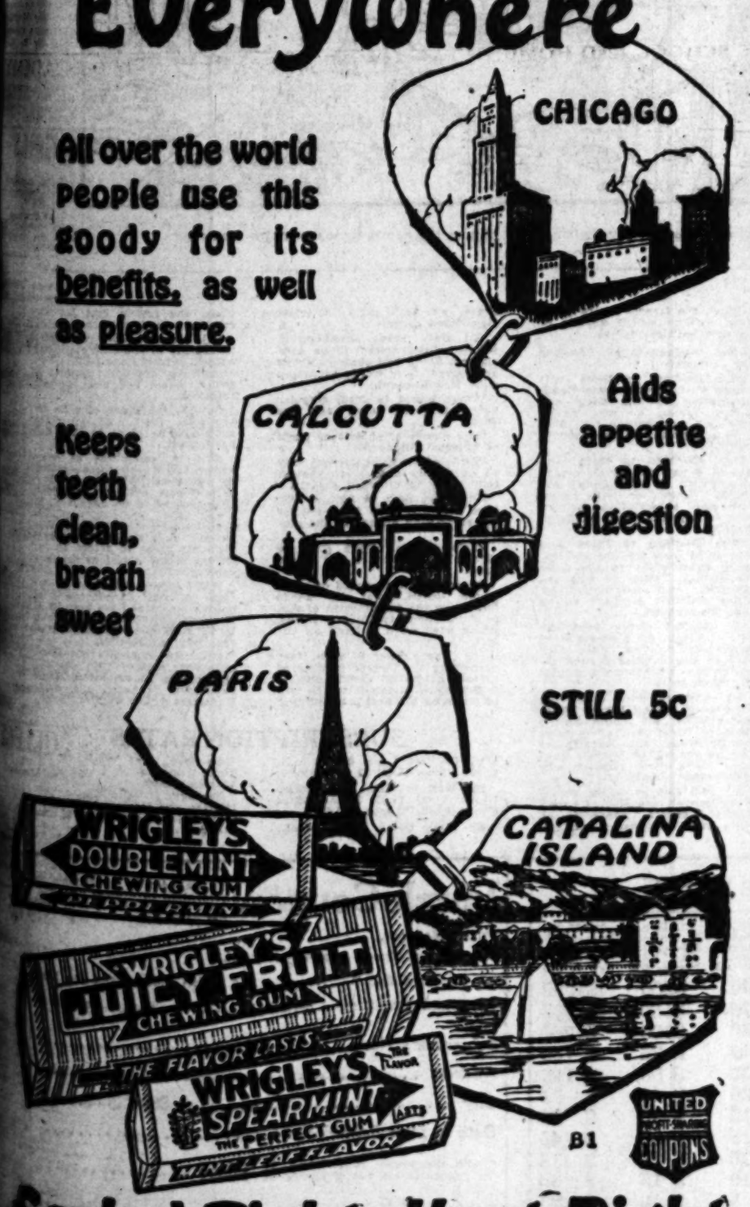

All over the world people use this goody for its benefits, as well as pleasure.

Keeps teeth clean, breath sweet

Aids appetite and digestion

STILL 5c

Sealed Tight—Kept Right

CHICHESTER S PILLS
DIAMOND BRAND

W. Dwight Hammond
AUCTIONEER
"BUY AT AUCTION"
Expert in Every Branch of the Auction Work—Watch Ads for Big Sales. Phone 63545; 67870.

New Stomachs for Old
Eat What You Like and Be Happy
F. E. CHAMBERLAIN, New Zealand Herbalist, 523 West Eighth St. Hours: 9 to 5; Saturday, 9 to 4. Twenty-one years in Los Angeles.

SHE .. WON'T .. BE .. MEAL .. TICKET.

Ousts Husband, Saying He Irked Apartment Tenants.

Mrs. Stella S. Robinson.

MRS. STELLA S. ROBINSON, owner of the Cypress Apartments, who obtained an order ejecting her husband, Nathan R. Robinson, from the apartments because he created a disturbance and annoyed the tenants, was in Judge Summerfield's court yesterday seeking an order to restrain him from drawing any funds out of the bank, except $15 which he will apply to his own use.

Mrs. Robinson, who is suing for divorce, declares that her husband has not supported her since their marriage three years ago and that she is tired of being the meal ticket. She asserts her husband will not work. Cruelty is charged in her complaint, which was prepared by Attorneys Jones and Craig.

"I wanted him out of the apartment-house," she testified, "because the tenants objected to the disturbances he created."

SHOOTS HIS WIFE, THEN KILLS SELF

Husband Uses Gun After Quarrel; Victim Likely to Succumb to Wounds.

"If I can't have you, no one else shall."

That is what Charles Erhardt, a laborer, shouted at his wife, Mrs. Margaret E. Erhardt, 25 years of age, just before he shot her down yesterday afternoon as she stood on the front porch of the home of J. H. Lane at 1214 East Forty-sixth street. After firing two bullets into his wife, Erhardt shot himself through the brain. He died instantly.

In the Receiving Hospital, where police surgeons operated on Mrs. Erhardt, it was discovered that one of her husband's bullets had punctured her lungs and the other pierced her liver. Little hope is held for her recovery.

From what the police were able to learn of the affair, it appears that Mrs. Erhardt left her husband a number of months ago. Two months ago she filed an action for divorce and some time later went to live in the Lane home. Just before the shooting she was packing her clothing to move to her mother's home on West Third street.

Erhardt called at the house and, following a quarrel, shot her.

Plan to Make Bail Plea for Mrs. Obenchain

Whether Mrs. Madalynne Obenchain, accused jointly with Arthur C. Burch of the murder of J. Belton Kennedy in Beverly Glen, will be admitted to bail pending her trial on the charge was an open question yesterday. While there were rumors that Paul Schenck and Richard Kittrelle, defense attorneys, had taken steps to apply for bail, no action was taken in any court having jurisdiction.

It was definitely announced by Mr. Schenck and Mr. Kittrelle that an application will be made today or tomorrow for bail for Mrs. Obenchain and that the application will be based upon the asserted slight thread of evidence against her.

Should such an application be made, the prosecution, represented by Dep. Dist.-Atty. Keyes, will request that the District Attorney's office be permitted the five days required by law to consider such a request. No action was taken yesterday in court, it was stated at the District Attorney's office, nor was any service made upon the District Attorney.

Burch stated yesterday that he knew nothing of the new move of the defense attorneys.

Expect Hines' Successor to Help Schools

What officials of the Board of Education regard as a long step forward in school improvement work here is the appointment of Dr. Arleigh C. Griffin, former head of the department of education of the University of South Dakota, as assistant director in the department of psychology and research of the Los Angeles schools. Dr. Griffin will work under the direction of Dr. A. H. Sutherland.

The new assistant director takes the place of Dr. H. C. Hines, who is now in the department of education, University of Washington. Dr. Griffin's work will be primarily along school improvement lines, working with principals and superintendents in an attempt to improve courses of study and the methods employed in looking after the educational needs of subnormal and abnormal children.

BERRY IS LOSER.

Former Bank Cashier Fails to Gain Release in Bunko Case.

Otis B. Berry, formerly cashier in a local bank, who was convicted recently of acting as an aide to bunko operators in this city, failed yesterday in his attempt to be admitted to bail pending his appeal for a new trial to the District Court. Berry's attorney, Paul Schenck, presented affidavits of three physicians, indicating that the defendant is likely to contract a serious illness.

OPPOSES NEW LIBRARY IN PERSHING SQUARE.

The executive committee of the Municipal League has gone on record as being "strongly opposed to the use of any part of Pershing Square as a site for the proposed new library building." Notification of the action of the league was given yesterday to the City Council.

30,000 Are Hurt Every Day

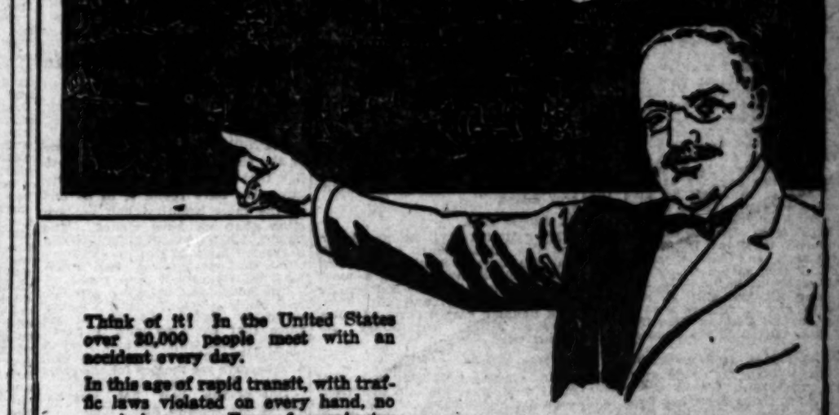

Think of it! In the United States over 30,000 people meet with an accident every day.

In this age of rapid transit, with traffic laws violated on every hand, no one is immune. Every four minutes the Pacific Mutual pays a claim.

You may meet with an accident today.

Protect yourself in such an event. If you are laid up, provide for an income that will take the place of the suspended salary and take care of the bills from the doctor, the druggist, the landlord, the grocer and, maybe, the hospital.

The Multiple Income Policy

"It pays 5 ways"

Protects you and yours against accident, sickness, permanent disability, old age and death. Five benefits for one premium.

Send for the book that tells you all about it. Fill in the coupon now. Tomorrow you may be unfortunate—one of the 30,000 who will meet with an accident.

Accident
$200 a Month to You while disabled.

Sickness
$200 a Month to You while laid up.

Permanent Disability
$200 a Month to You for one whole year and $100 a Month thereafter for life.

Old Age
During old age—after 65—you receive a monthly income for life.

Death
$100 a Month during life of your beneficiary in event of your death and $10,000 extra should your death be accidental.

Assets $70,000,000 Founded 1868

Pacific Mutual Life
Phone 62264

GEORGE L. COCHRAN, President — LEE A. PHILLIPS, Vice President
JOHN NEWTON RUSSELL, Jr., Manager Home Agency, Sixth and Olive Streets, Los Angeles

Pacific Mutual Life Insurance Co.
523 South Olive Street, Los Angeles
Please send book describing the 5 ways your Multiple Income Policy Pays "ways & ways."
1350-T
Name
No. Street Town
Occupation
Date of Birth—Month Day Year

"IT'S A SOUTHERN CALIFORNIA HABIT"—

explains the local citizen, when asked why everybody reads the want-ads in THE TIMES. New York has its Wall Street, devoted to stocks and bonds. Southern California has TIMES want-ads, covering everything from orange ranches to pin plants.

Your Paint Dollar

—How Big in 5 Years

THE best paint will be good five or more years hence, if properly applied. Cheap paint, on the average, starts cracking in twelve months.

It's what paint *covers* that you want to save—not merely a few cents per gallon in *first* cost.

Cheap paint does not spread as easily or as far as good paint. So when you figure labor and square yards covered, cheap paint on the house costs just as much as good paint.

• • • •

Cheap paint in practically every instance, is the most expensive you can buy.

Don't allow surfaces to rot. It costs less to paint them.

The paints specified by Fuller are the result of 72 years' experience in the making of all kinds of paints, varnishes, etc., for western use.

We use the best materials, PURE PIONEER WHITE LEAD, pure linseed oil, zinc and color as others do, but we combine them with a 72 years' knowledge and long-time skill.

Our white-lead base is finely ground pure white. It must pass through a silk screen with 40,000 meshes to the square inch. We use special machines for mixing the materials in scientifically exact proportions.

So Fuller colors are exceptionally clear-toned and Fuller house paints are noted for covering capacity, ease of spread and great durability.

If you want from five or more years' protection for your property investment, get Fuller's western paint for western weather conditions—a paint you know.

Fuller's SPECIFICATION House Paints
Phoenix Pure Paint
Pure Prepared Paint
Manufactured by W. P. Fuller & Co.

"Pure Prepared" and "Phoenix" are Fuller's specifications for house painting. Get either and you have the best that anyone can make—long-service paints.

Where To Buy Them. These paints are important to you so it's important to go to the right stores to get them. Agents' names and addresses are printed in the memo. coupon to the right. Cut it out and put it in your pocket now.

For all exterior jobs of painting it is advisable to obtain the services of a Master Painter

Have the author and you save 50% Architect

Free Advice on Painting

ASK our agent for our free advice. He will show you a color card which shows 32 shades of this desirable paint.

We have a Fuller Specification Department which will tell you all about the most desirable color schemes, color harmony and those other details you want to know.

Take advantage of Fuller House Paints. Take steps to paint now. Don't let weather depreciate your investment.

W. P. FULLER & CO.
Dept. 16, San Francisco

Pioneer Manufacturer of Paints, Varnishes, Enamel, Stains, and PIONEER WHITE LEAD for 72 Years. Established 1849.

Branches in 16 Cities in the West—Dealers everywhere.

Also makers of Rubber Cement Floor Paint, All Purpose Varnishes, Silkenwhite Enamel, Fifteen-for-Floors Varnish, Washable Wall Finish, Auto Enamel, Barn and Roof Paint, Porch and Step Paint and PIONEER WHITE LEAD.

SAVE THIS
(Cut this out and paste it in your note book as a memo.)

My house needs painting. Fuller's Specification House Paints are sold by the following Agents:

LOS ANGELES—
W. P. Fuller & Co., 942 S. Main St.
W. P. Fuller & Co., 128-142 N. Los Angeles St.
W. P. Fuller & Co., 6218 Hollywood Blvd.
PASADENA—
W. P. Fuller & Co., 72 Colorado St.
LONG BEACH—
W. P. Fuller & Co., 125-127 E. Third St.
SANTA MONICA—
W. P. Fuller & Co., 2022 Main St.

Women's Widening Sphere of Work, Play.

SOCIETY.

BY VIRGINIA WOODS.

Prenuptial Parties.

Although social activity has slackened to a great extent, two brides-elect, Miss Mary Dockweiler, who is to marry William K. Young this evening, and Miss Nanette Francisco, who is to become the bride of Herbert McGaffey a week from today, have been the center of so many functions that those in their circles have not felt any pause in social festivities.

Miss Amelia Hogan gave a luncheon yesterday in honor of Miss Francisco and the day before entertained at another luncheon in honor of Miss Dockweiler. Both were at the Los Angeles Country Club. Miss Hogan and her parents, Dr. and Mrs. Garret Lansing Hogan have been spending the summer at La Jolla and she came home to give the parties and to be here in time for the Dockweiler-Young wedding.

Miss Alice Bacon will give a luncheon today in honor of Miss Francisco, and last evening Mrs. E. C. Wilson gave a dinner in honor of the bridal party. On Saturday evening Mr. and Mrs. B. McGaffey are to give a dinner-dance at the Los Angeles Country Club in honor of their son and his fiancee.

Mr. and Mrs. Hollingsworth.

Mrs. William I. Hollingsworth and her children, who have been visiting Mrs. Claus Spreckels and her mother, Mrs. Frank Hall Moon, in Coronado, are to return tomorrow. Mr. Hollingsworth came home on Monday evening.

At Home Wedding.

Last evening at the home of her parents, Mr. and Mrs. R. J. Hicks of 2515 West Twenty-fourth street, Miss Florence Hicks became the bride of Carl Hendrickson of Minneapolis, a professor in the University of Minnesota. Rev. Allen Geisinger, formerly pastor of the University Methodist Church, officiated in the presence of fifty guests.

The bride wore a frock of cream Canton crepe and Duchesse lace made with a train of the same kind of lace. Her veil was of tulle and was pearl-trimmed. Her shower bouquet was of Ophelia roses and lilies of the valley. Mr. Hicks gave his daughter away.

Miss Eloise Hicks was maid of honor and wore a dress of gold lace over pink orchid satin trimmed with gold ribbon and rosettes. Her bouquet was of Cecile Brunner roses.

Misses Helen Fitzgerald and Rachel Hicks were bridesmaids and wore blue satin with silver lace and French blue taffeta trimmed with silver ribbons and wreaths of French flowers. Both carried French bouquets.

Herbert Popenoe was best man while the ushers were Romaine Watson and Curtis Cassill.

The couple walked through an aisle of ferns and stood under an arch of ferns and white asters from which a wedding bell of white flowers fell. The rest of the house was decorated in white flowers and ferns. The couple left for a trip through Canada including Lake Louise and Banff and will reside in Minneapolis.

The bride is a graduate of the college of oratory at the University of Southern California and is a member of the Chi Delta Phi Sorority. The bridegroom is a member of the Phi Delta Kappa Fraternity.

Quiet Wedding.

Miss Ramona Ines McWilliams, daughter of Mr. and Mrs. C. H. McWilliams of 534 South Virgil avenue, was married to Charles L. Hilliard, formerly of Troy, Ala., at a ceremony on Saturday that was quiet because of illness in the family of the bride. Rev. Elmer E. Helms officiated.

The bride was a recent student at Stanford, is a member of the Chi Omega Sorority and is a charter member of the junior auxiliary of the Ebell Club, recently organized. Mr. Hilliard served as a lieutenant overseas during the World War and is now in the lumber business here. They are spending their honeymoon in the Grand Canyon and will be at home after October 1 at 534 South Virgil avenue.

Week-End Party.

Reginald Garrett entertained with a week-end party at Mt. Wilson in honor of Mr. and Mrs. J. Gonshaw, who were recently married. There were seven guests.

Back from Avalon.

Mr. and Mrs. W. S. Mitchell and daughter, Miss Louise Mitchell, have returned from a three-week stay in Avalon.

For Mrs. Stem.

Mrs. Arthur Stem of Hollywood, but formerly of Cincinnati, is the house guest of her cousin, Mrs. E. Bartlett Shideler of Pasadena, who has a house in Montecito this summer. On Monday Mrs. Shideler gave a bridge luncheon in honor of Mrs. Stem at El Mirasol.

For House Guests.

In honor of their house guests, Mrs. Ben Hopkins of Denver, and Mr. and Mrs. Walter Hemmans of Chicago, Mr. and Mrs. R. A. Henley of 825 Loraine Boulevard, arranged a motor trip to Santa Barbara, where they were at the Hotel Samarkand. Upon their return they gave a dinner party in compliment to their visitors. They also entertained recently a week-end party at Catalina in honor of Mrs. Hopkins and George Bullene.

Mrs. Campbell Here.

Mrs. Ira A. Campbell of New York, who will be remembered as Miss Zella Say, formerly of this city, is now a guest of her sister, Mrs. Lucian J. Clarke of 974 Gramercy Drive.

At Jungle Ball.

Mr. and Mrs. R. D. Shepherd, Mr. and Mrs. Alexander B. Barrett, Mr. and Mrs. Beverly Scott and Mr. and Mrs. Leslie Smith were in a party at the jungle ball at the Ambassador last evening. Mr. and Mrs. Hancock Banning gave a party and Mrs. Charles Jeffras entertained for Elinor Glyn.

By Mrs. Wilson.

Mrs. Erasmus Wilson is one of many who is to entertain this afternoon at the Ambassador league tea and auction party at Cocoanut Grove.

Here from Bay City.

Raymond Armsby accompanied by his niece, Miss Leonora Armsby, and his nephew, George Armsby, Jr., and Misses Eleanor Martin and Gertrude Murphy have been visiting in Los Angeles and left by motor for Coronado, where they will be ten days.

Mrs. Barnett.

Mrs. A. T. Barnett, wife of Judge Barnett of San Francisco, and her daughter, Miss Helen Barnett, arrived here yesterday and are guests at the Hotel Ambassador.

At Dinner Party.

Mrs. Reggie Consigni gave a dinner party in honor of the twenty-third birthday anniversary of Gerald Van Bergen, a student at the University of Southern California and young golf player of this city. Among the guests were Miss Stella McDowell, C. Russell Turner, Louis Alker, T. Morris, John Foster, Louis Alivrey, Charles Deffebach and Mr. Consigni.

Mr. and Mrs. Jones Home.

Mr. and Mrs. Henry P. Jones have returned to their home at 2925 South Harvard Boulevard after an enjoyable vacation in Coronado, where they spent many hours in sailing. For ten days they were at Big Bear Lake, where they motored with Mr. and Mrs. J. Harvey Young. While there Mr. and Mrs. Jones entertained at a dinner party for Misses Karna and Anna Anderson of Long Beach, who were guests at Stillwell's Camp.

WHY

DOES LIGHTNING STRIKE SOME OBJECTS AND NOT OTHERS?

[Copyright, 1921, by The Wheeler Syndicate, Inc.]

While the pranks of lightning appear to be little more than the vagaries of a storm, governed by no definite rules and subject to no natural boundaries, examination of lightning and its effects shows that it follows the same line of conduct as does all other electricity—selecting the line of least resistance in attempting to attain its object, which is to pass down into the body of the earth.

It is for this reason that a lightning-rod, made of metal and an excellent conductor of electricity, will prevent lightning from striking a house which is made of brick or wood and is therefore not so good a conductor. Trees, projecting a considerable distance above the earth, are struck when the ground about them will be uninjured, simply because the tree assists the lightning to attain its end. Of course, if there are metal objects near by, the lightning strikes these in preference to the wooden or stone projections on account of the relative conductivity of the different substances, but, in general, lightning is likely to hit anything which stands a good distance above the surface of the earth and which offers a possible path toward the ground. In other words, lightning is essentially lazy and anything that will help it in its journey is instantly made use of.

Tomorrow—Why does the "Sterling" mark appear on silver?

SMOKY CITY'S RECIPES GIVEN.

Chef Wyman Finds Numerous Palate-Pleasing Dishes.

Noodles and Fruit Are Chief Hot-Weather Dainty.

California Cake is Popular in Pittsburg Hotel.

BY A. D. WYMAN, M.C.A.

PITTSBURG (Pa.) Sept. 2.—One of the surprises of this trip was to find that Pittsburg was not a dirty city. We have found it to be one of the most beautiful and modern cities that we have visited. The homes, hotels, public buildings and parks are far ahead of many of the cities that claim more than Pittsburg in the way of civic beauty.

The hotels and cafes are modern, and serve delicious meals at very moderate prices. At one of the cafes that cater to men, I found an old friend with whom I worked in San Francisco many years ago, and he gave me recipes for the most popular dishes that he serves.

One of the best hot weather dishes is noodles and fruit. To make, beat four eggs until light, and then work in sufficient bread flour to make a stiff dough; work until stiff and smooth; divide the dough into eight parts or balls, and roll out six of the balls on a board very thin. Let the rolled out dough dry and then cut it in long strips one inch wide and cook in boiling salted water until tender, drain in a collander and place in a deep baking dish and stir into them three tablespoonfuls of butter. With the remaining two pieces of dough make fine noodles by rolling out very thin, folding in layers, and with a sharp knife, cut very fine; in a saucepan beat two tablespoonfuls of butter and cook the fine noodles until brown. Now mix the broad noodles with one cup of stewed raisins and sprinkle over the top of the fried noodles and serve in the deep dish.

KOHLRABA DELICIOUS.

Kohlraba as served here is delicious. To prepare, one should have the whole kohlraba plant, and it should be freshly pulled. Wash the kohlraba well and remove the greens and place in cold water until ready for use. Peel and cut in quarters the turnip-like part and put on in cold water and cook until tender. Place greens in another pan, cover with cold water and cook until tender. Drain the greens and chop on a board until fine and smooth. Place in a sauce pan two tablespoonfuls of fat and two tablespoonfuls of flour and cook until brown. Add to the browned flour the chopped greens and the drained, cooked kohlraba, pour over a cup of stock and add a seasoning of salt and pepper. Let boil up once and serve very hot.

Potatoes with cheese are served with fish and chops. Peel and cut potatoes as for small French fries, place in boiling water and cook until tender, but not broken. Mix a quarter of a cup of grated bread crumbs with two tablespoonfuls of grated cheese, one tablespoonful of chopped parsley and a seasoning of pepper and salt. Beat two eggs and dip the cooked potatoes in them, then dip in the bread and cheese mixture and fry in boiling hot fat. Drain and dish up on a napkin-covered dish and garnish with parsley.

STEW THAT CHARMS.

One of our friends invited us to a picnic Sunday, and for a wonder he was the cook, and the stew he made was so good that we scraped the pot. For this stew have the butcher cut two pounds of young veal in thin slices and then cut in pieces about two inches square. Lay in the bottom of an iron pot four slices of bacon, on the bacon lay the veal, cover the veal with a layer of peeled and sliced potatoes, add a can of corn, then a layer of sliced onions, a layer of tomatoes, and season highly with salt, paprika, chopped parsley and table sauce. Let this simmer slowly until the meat is tender. Do not add any water. Eat in the open air from wooden plates.

One of the cafes here serves a pot roast of beef that is delicious. The chef very kindly gave me the recipe. Place a lean, round roast of beef weighing five or six pounds in a bowl and cover with vinegar and let stand for twenty-four hours. Drain the roast and place on the stove in a Dutch oven or covered iron pot, sprinkle with flour, cover with one finely sliced onion, stick eight cloves in the meat, add a small piece of whole mace, half a teaspoonful of ground ginger, one bay leaf, two cloves of garlic, one carrot peeled and sliced, half of a turnip sliced, the juice of one lemon and the peel of one lemon cut in fine strips. Cover and cook until well done, turning so that all sides will be brown. While the meat is cooking place in a saucepan two cups of tomatoes and cook well. When cooked rub through a sieve and add to them one-quarter of a teaspoonful of ground cloves, quarter of a teaspoonful of ground mace, four tablespoonfuls of finely chopped parsley and a seasoning of pepper and salt. Boil up once and, when the meat is nearly done, pour over the meat and add half a cup of orange juice. Serve meat with the gravy from the pot. Potato croquettes or pancakes are nice with this dish.

CALIFORNIA LOAF CAKE.

A negro pastry cook at our hotel makes a very fine fruit spice cake and calls it a California loaf cake. This cake is made by beating to a cream one cupful of sugar and one-third cupful of butter, when smooth beat in two eggs, and three-quarters of a cupful of molasses, one-third of a cupful of strong black coffee, one teaspoonful each of ground cinnamon and ginger, half a teaspoonful of ground mace, and three cupfuls of flour sifted with two and one-half level teaspoonfuls of baking powder. Beat smooth and add one cupful of seeded raisins, two-thirds of a cupful of chopped blanched almonds and one cupful of seedless raisins. Mix well and bake in a papered loaf cake tin for one hour in a slow oven. Let cool in the pan. When cold cover with orange butter cream. For the orange butter cream, beat to a cream one cupful of sweet butter and beat into it the grated rind of half an orange and four tablespoonfuls of orange juice and enough powdered sugar to make stiff enough to spread.

This cook also serves a wonderful soft gingerbread as a spice pudding, and she tells me that it is good hot or cold. Beat to a cream half a cupful of butter and one cupful of brown sugar, then add three teaspoonfuls of ground ginger, half a teaspoonful each of ground cinnamon, allspice and mace, quarter of a teaspoonful of salt, four well-beaten eggs, and four cupfuls of flour sifted with one teaspoonful of soda. Beat smooth and bake in a shallow pan in a medium oven. Cut in squares and serve with fruit or orange sauce.

ANOTHER ODD CAKE.

Another odd cake that she makes is made by beating to a cream half a cupful of butter and one cupful of sugar, add two well-beaten eggs, half a cupful of milk and two and a half cupfuls of flour sifted with two teaspoonfuls of baking powder and one teaspoonful of vanilla extract. Place in a saucepan half a cupful of grated chocolate, half a cupful of milk, one cupful of sugar and the beaten yolk of one egg and boil until thick. Then beat into the cake batter, and bake in three layer cake tins. When cold put together with whipped cream and dust the top with powdered sugar.

Fashion's Forecast

by Annabel Worthington

LADIES' BLOUSE.

A blouse for sport wear, business or a more dressy affair of Georgette can be readily made from this pattern, as the style is adaptable to most any material. A separate panel is set in at the back and front.

The ladies' blouse is cut in sizes 36 to 44 bust. Size 36 requires 1¾ yards 36 or 40-inch material. Price of pattern 15 cents.

1091

Every woman who wants to dress stylishly and economically should order at once the Summer issue of our Fashion Quarterly, which contains over 300 styles, dressmaking lessons, &c. Price 10 cents. Postage prepaid and safe delivery guaranteed.

No patterns are kept in the Los Angeles office of The Times. To get patterns send the price, in stamps or well-wrapped coins, and the number and size of the patterns desired to this address:

FASHION DEPARTMENT,
Los Angeles Times,
239 S. Wells St.,
CHICAGO, ILL.

All orders will be handled by this branch office in Chicago, and in order to eliminate the delay in forwarding we have arranged to have orders sent direct to the Chicago office.

The patterns will all be special patterns made for The Times.

The Daily Fun Hour.

BY HONOR WALSH.

RAGMAN'S ROLL.

This is a very old game, dating from the twelfth century. At that time the "Roll" was made up of strips of parchment, from each of which depended a strand of bright yarn. There were as many strips as there were players, and each player drew one by its colored thread, while the leader (the Ragman) held the Roll. On each strip was written a satirical description of character.

As played in modern times, all the players are numbered from 1 upward. Various "characters" are described, written by each player in the first person on a separate slip of paper. These slips are folded, numbered (with the writer's number) on the outside fold, and dropped into a box held by the Ragman. He shuffles up the folded slips, and each player draws one in turn. If a player perceives his own number on the outside, he must return the slip to the box and draw another. Then, before the next player draws he must read aloud the characterization which is supposed to be an accidental description of himself. If it does not tally with his real character, so much the better for the fun of the game.

The other players may laugh or applaud while the reading is in progress, but if the reader so much as smiles at the absurdity of the description he is liable to forfeit. When the first player has finished the exposition of his supposed character, the second one goes to the Ragman, and, drawing a slip in the same manner, reads the next comical "I am" description.

(Copyright, 1921, by Public Ledger Co.)

FUMIGATION COSTLY.

Nearly Million Dollars Needed to Treat Trees in County.

Horticultural Commissioner Ryan yesterday estimated that it will cost $800,000 to fumigate citrus trees in Los Angeles county this year. The work is done under the supervision of the horticultural department, which has a crew of seventeen inspectors. Fourteen contractors and thirty-three foremen of crews have applied to do fumigating work in the county. The estimated cost is somewhat lower than formerly, due to cheaper materials and labor.

IN EIGHTH WEEK.

"The Tailor-Made Man," with Bertha Mann and Gayne Whitman, is now playing in its eighth week at the Morosco Theater. It has been one of the most favored comedies at the theater since "Civilian Clothes." The next play at the Morosco will be "Happiness," by J. Hartley Manners.

A pleasing addition to camp or home menu. Try a can of Deviled Chili Meat and you will always have it in your pantry.

Brimful of a flavor that pleases.

Your Grocer Has It For You.

GEBHARDT'S EAGLE BRAND
Deviled Chili Meat

First Prize $1000

One Prize of $300
Two Prizes of $200
Two Prizes of $150
Three Prizes of $100
Three Prizes of $75
Four Prizes of $40

—and 44 other cash prizes ranging from $60 to $2

. How many visible objects the names of which begin with "B" can you find in the puzzle picture printed below?

Contestants may compete in four different classes, in each of which 15 cash prizes will be paid for the best list of B-words that are submitted.

Class "A" is open to all without restrictions of any kind. All you need do is submit a list of B-words with your name and address written at the top. Fifteen cash awards will be made.

In Classes "B," "C" and "D" contestants may enclose with their lists a paid-in-advance subscription to THE TIMES. It need not be for yourself nor is it necessary that it be for a new subscriber. If you are already a subscriber you may extend your subscription, which will count the same as a new one. Or you may get another subscriber to extend his subscription. The condition has purposely been made as broad and easy as possible, the intention merely being to reserve the larger sums for present and prospective subscribers or their friends. Hence it makes no difference whom the subscription is for, or whether it is a renewal, an extension or a brand-new subscriber.

Advance payment for THE TIMES at regular rates for a period of 3 months qualifies anyone to compete in Class "B."

A 6 months' advance payment qualifies for Class "C."

A 12 months' advance payment qualifies for Class "D."

How many visible objects can you find in above picture the names of which begin with "B."

A contestant who enters in one class may change his list to a higher class by making the proper subscription adjustment.

Regarding Subscription Payments: All payments for subscriptions which are intended to qualify contestants in the prize contest must be mailed or brought directly to The Times' main office or to The Times' Los Angeles branch office. This is important. The Puzzle Manager positively cannot qualify lists of names unless accompanied by the proper remittance.

RULES OF CONTEST

(1.) Any man, woman or child who is not connected with the Los Angeles Times in any capacity, or who is not a member of an employee's family, may compete.

(2.) All answers will be divided into four classes, each class will be judged independently, there will be fifteen prizes in each class. While anyone may compete in more than one class, or may submit more than one list of names, not more than one prize will be awarded to any individual, the largest award being given to him which anyone of his lists entitles him to.

Class A—Open to all. Anyone may compete.

Class B—Open to those who send in a new or old three-month subscription to the daily and Sunday Times, or who renew their own subscription for three months, payment to be made in advance.

Class C—Open to those who send in a new or old six-month subscription to the daily and Sunday Times, or who renew their own subscription for six months, payment to be made in advance.

Class D—Open to those who send in a new or old twelve-month subscription to the daily and Sunday Times, or who renew their own subscription for twelve months, payment to be made in advance.

(3.) Contest closes Sept. 30, 1921, at 6 p.m. All answers must be deposited in The Times main office or Los Angeles branch office, or bear a postmark not later than that hour.

(4.) Answers may either be deposited in contest box in Times branch office, 619 South Spring street, or Times main office, First and Broadway, Los Angeles, or may be mailed to Puzzle Manager, Circulation Department, Los Angeles Times.

(5.) All lists of names should be written on one side of paper. Number sheets consecutively. Write your own name and address on each page in upper right-hand corner.

(6.) Only words appearing in English dictionaries will be considered. Slang and obsolete words are barred. Only words beginning with B will count.

Where plural is used, singular cannot also be used, and vice versa.

Only names of objects or parts of objects will count.

Words of the same spelling may be used only once, even though they apply to different objects.

An object may be named only once even if more than one of the same kind appear in the picture.

Parts of an object may be named in addition to the object itself.

Do not use hyphenated or compound words, that is, words formed by the combination of two or more complete English words, where each word is itself an object.

(7.) The answer in each class containing the largest number of correct names of visible objects beginning with the letter B, will be awarded the first prize in that class, the second best list will receive second prize, and so on.

(8.) More than one person may co-operate in submitting a list of names, but only one prize will be awarded to any one household or group, which has been working together.

(9.) In the event of a tie for any prize, the full amount of the prize will be given to each tied participant.

(10.) A committee of well-known Los Angeles people having no connection with the Los Angeles Times will act as judges, their names to be announced in a few days. The judges will use Webster's New International Dictionary as their reference; participants agree to accept all decisions of the judges as final and conclusive.

(11.) Judges will meet on October 3, and announcement of prize winners and the best list of B words submitted as determined by them, will be published as soon thereafter as possible.

(12.) All questions or correspondence regarding the observation puzzle should be addressed to Puzzle Manager, Circulation Department Los Angeles Times.

SUBSCRIPTION RATES

By Carrier: 1 mo. 90c; 3 mos. $2.70; 6 mos. $5.40; 12 mos. $10.80.

By Mail in Cal., Ariz., Nev., Utah: 1 mo. $1.05; 3 mos. $3.15; 6 mos. $6.30; 12 mos. $12.60.

By Mail, Colo., Idaho, Mont., New Mex., Or., Wash.: 1 mo. $1.80; 3 mos. $4.00; 6 mos. $8.00; 12 mos. $16.00.

By Mail, all other States, Territories and Mexico: 1 mo. $2.00; 3 mos. $4.50; 6 mos. $9.00; 12 mos. $18.00.

TABLE OF THE PRIZES

	CLASS A Open to All No Subscription Necessary	CLASS B If 3-month Subscription Is Sent New or Old	CLASS C If 6-month Subscription Is Sent New or Old	CLASS D If 12-month Subscription Is Sent New or Old
1st Prize	$40	$100	$200	$1000
2nd Prize	$30	$ 75	$150	$ 300
3rd Prize	$20	$ 50	$100	$ 200
4th Prize	$15	$ 40	$ 75	$ 150
5th Prize	$10	$ 30	$ 50	$ 100
6th Prize	$ 8	$ 20	$ 40	$ 75
7th Prize	$ 6	$ 15	$ 30	$ 60
8th Prize	$ 4	$ 15	$ 20	$ 40
9th Prize	$ 3	$ 10	$ 20	$ 35
10th Prize	$ 2	$ 10	$ 15	$ 30
11th Prize	$ 2	$ 5	$ 10	$ 20
12th Prize	$ 2	$ 5	$ 10	$ 20
13th Prize	$ 2	$ 5	$ 10	$ 20
14th Prize	$ 2	$ 5	$ 10	$ 20
15th Prize	$ 2	$ 5	$ 10	$ 20

All answers will be divided into four Classes; each Class will be judged independently.

Puzzle Coupon: To be used by contestants in competing in Classes "B," "C" and "D." Enclose it with your list of names.

Puzzle Manager,
Los Angeles Times, Los Angeles, Cal.

Enclosed find $..... for which please send the LOS ANGELES TIMES for a period of ..... months to

Subscriber's Name .....

Address .....

City ..... State .....

Date to Start Subscription .....

Credit the above subscription to me and enter my list of names in Class .....

Contestant's Name .....

Address .....

City ..... State .....

Make checks or money-orders payable to The Times-Mirror Company, Los Angeles, Cal.

New Subscriptions or Renewals of Old Ones Will Count.

From Counties, Towns, Cities Southward From Tehachepi's Top.

WINE MAKERS START SEASON

Italian Company Has Permit from Government.

Product to be Sold for Medical Purposes Only.

Eastern Markets Pay High Prices for Table Grapes.

[LOCAL CORRESPONDENCE.]

ONTARIO, Sept. 6.—With an army of 400 pickers, the work of harvesting thousands of tons of grapes on the 1500-acre vineyard of the Italian Vineyard Company, to the east of Ontario, the largest in the world, got underway this morning and will continue for about ten weeks.

Moreover, the big winery of the company is expected to start manufacture of wine for medical and sacramental purposes, having secured government permits to operate within the provisions of the Volstead Act. So vast is the great vineyard that the grapes are loaded direct into a train of cars which is then hauled to the crushing machines by a small steam engine.

With a record crop, the production is expected to approximate the half million dollar mark, the price this season being much higher than during the "war" year.

Growers are also expected to commence work in many other big vineyards in this section during the next week.

Heavy shipments of grapes are now moving to the eastern markets from the Ontario-Cucamonga section and the prices being received are for the most part highly satisfactory. Most of the crop is yet being moved from this section, while that to the north, the heaviest portion of the shipments has already gone forward.

Growers are confident that the output will be even better than it has been to date and indications are for big profits are to be made.

Seventy-two car loads were sent out from this section the last week, many of them from the H. H. Rowe vineyard. Muscats are netting the grower about $45 a ton delivered to the cars and blacks are selling about the same.

The Kraft Company has consigned considerable quantities to eastern commission and auction houses and A. E. Burch, manager, reports that sales have been selling from $140 to $160 per ton, which gives about $50 per ton, net, to the growers, which is considered exceedingly good.

Regarding the price outlook, Mr. Burch declares that the speculators are out of the market and that most of the crop is being handled through local organizations.

Hotel del Coronado—right rates. —[Advertisement.

NAVAL ORDERS.

New Changes Come to Officers in Air Service.

[EXCLUSIVE DISPATCH.]

SAN DIEGO, Sept. 6.—A number of naval aviation officers who have been stationed at North Island naval air station and the Pacific fleet air force have been assigned to duties in connection with the organization and operation of the Bureau of Aeronautics, according to naval orders.

Lieut. Commander E. W. Spencer, jr., former commandant of the North Island air station, will perform duties in the personnel department of the bureau.

Lieut. Commander F. M. Bellinger, commander of the first naval plane to take up flying, has been ordered to the bureau.

Lieutenant William D. Giles, who was recently ordered from North Island to Washington, will take up duties in the planning division of the new bureau.

Rear Admiral William Moffett is chief of the bureau and Capt. Henry Mustin, former commandant of the North Island base, is assistant chief.

TOURNEY ARE HELD.

[SPECIAL CORRESPONDENCE.]

PASADENA, Sept. 6.—Louis De Rome and Chauncey May, two Pasadena boys arrested in Yosemite Park on a charge of stealing an automobile belonging to Jess M. Owen of Pasadena, will have their preliminary hearing September 14, and was fixed at $1000, which May furnished. His companion is still in jail.

WHY YOU NEED IRON—

Iron gives strength and "brainy" action and the power into your blood to overcome disease germs

MEDICAL ADVICE ON HOW TO DEVELOP GREAT ENERGY AND ENDURANCE

The human body does not contain carbon. Food, to be digested it is absorbed into the blood. When food comes in contact with the iron in your blood and oxygen unite and they give off tremendous energy, giving you great force, power and endurance. Without iron there is nothing to unite with the food so that what you eat does you no good. You do not get any benefit from it like putting coal in the stove without a fire. You cannot get the coal unless with the fire.

The great weapon with which to fight impoverished colds, pneumonia, all infections, nervous prostration, any disease or disorder where there is plenty of good rich, pure blood, is iron. Iron gives strength and endurance and is the energy carrier in the body in the form of metallic iron which positively does not contain iron like the iron in spinach, apples and liver, but is known as organic iron, which MAY be had from these foods by taking metallic iron in some form. There is no proof that organic iron will help you increase the strength, endurance of weak, nervous, run down people at this time. A well-known authority on the blood has written especially for this publication to the effect that Nuxated Iron is a scientific, reliable, valuable iron-product that has been used and endorsed by former United States Senators and Congressmen, U. S. Courts, many physicians and well-known people are now using it with astonishing results and druggists here are guaranteeing that the manufacturers will refund your money if it does not double the strength and endurance of any person who will take it according to directions. It is dispensed by all druggists in tablet form. Advertisement.

THIS COOK DIDN'T SPOIL THE BROTH.

[LOCAL CORRESPONDENCE.]

REDLANDS, Sept. 6.—Homer P. H. Kingsbury, former Mayor of Redlands, graduate of Harvard, real estate man and famous hiker, added to his reputation of being a versatile man when he took charge of the big kitchens at the hotel here in which he is living this summer.

The manager of the hotel had left for the week end. The chef decided it would be a good time to strike so he threw up the frying pan and quit. There was a house full of guests, several motor parties on hand, chickens to fry and no cook.

Mr. Kingsbury has spent enough time in camp to know enough about cooking to write a cook book. He jumped into the breach, fried the chickens and prepared a dinner that brought cries of "chef, chef" from the dining room.

BOYS CONFESS TO STEALING AUTO.

FIVE ONTARIO LADS HELD TO ANSWER FOR THEFT OF TWO MACHINES.

[LOCAL CORRESPONDENCE.]

ONTARIO, Sept. 6.—After successfully escaping from a Los Angeles policeman, who yesterday morning took three of their number into custody and incidentally recovered a stolen touring car belonging to J. M. Glover of North Euclid avenue, John Mathis, age 18, of 551 West Park street and John Settle, age 17, of 305 East California street, were in the Ontario City Jail today following their arrest by local officers late last night. They are charged with the theft of a touring car belonging to Robert Nesbit of Cucamonga.

The two boys at first denied knowledge of the stolen car, but finally confessed that they had abandoned the machine in Santa Ana Canyon, when it ran out of oil.

Ontario officers, accompanied by young Mathis to point the way, left shortly before midnight for the canyon and returned with the machine early this morning.

Mathis and Settle, according to their story, in company with three other Ontario youths, Chester Shirley, 19; Clarence Massey, 17, and Lewis Wilson, 19, early Sunday evening stole the Glover car, which they found parked at the curb near the owner's home, and drove to Etiwanda. There they picked up the Nesbit machine and started for Los Angeles.

There at 2:30 o'clock yesterday morning, they were stopped by Patrolman Benjamin, who, finding the three youths in the Glover automobile unable to produce a driver's license, took them to the Central Station, at the same time instructing Mathis and Settle, in the Nesbit car, to report to the First-street police station for investigation.

Instead, the youths fled. Officers W. O. Hardy of Ontario and J. F. Sawyer of Upland went to Los Angeles yesterday and brought back Shirley, Massey and Wilson and the arrest of the other two followed last night. Preliminary hearing for the quintet has been set for Saturday morning.

Coronado Tent City summer rates. Norcross Agency, 511 Spring St.—[Advertisement.

HOLD INDIAN ON MURDER CHARGE.

[BY A. P. NIGHT WIRE.]

SAN DIEGO, Sept. 6.—Xenophon Jones, 31, who is very dark, and says he is part Indian, was arrested near Mexicali late Sunday night, according to announcement made today by David Gershon, agent of the Department of Justice, who said that he had taken Jones for the Oklahoma authorities on a murder charge. Jones is said to be wealthy, and to have wealthy relatives, who furnished $10,000 bond for him while his case was on appeal.

The murder for which the man was taken was committed in Muskogee, November, 1917. While at liberty on bail, Jones went to Tijuana, Lower California, near this city, and became proprietor of a saloon. Jones was held at the San Diego County Jail today pending receipt of word from Sheriff J. D. Robbins of Muskogee.

September fine at "Coronado."—[Advertisement.

QUESTION OF LAW TO BE CONSIDERED.

[LOCAL CORRESPONDENCE.]

PASADENA, Sept. 6.—Shall Pasadena High School accept a group of students from an elementary district that has been officially made a part of another high school district, or would this school even have the right to do so?

This question arose before the Pasadena school board today on petition from a committee of San Marino residents. San Marino last week voted to become a part of South Pasadena high school district, rather than Pasadena. The committee desired permission for twelve San Marino students to attend Pasadena High.

The delegation from San Marino was headed by Dr. George Watson Cole. Mrs. B. E. Williams and Mrs. A. J. Roth.

The school board took no action today but will meet in special session on Thursday to decide the point.

The delicious stem ginger and ball tea direct from China—finest quality—just opened at Grace Nicholson's Famous Pasadena Oriental Shop. The supply is limited. Better buy now.—[Advertisement.

Most for your money at Coronado. —[Advertisement.

ACT TO CLOSE CIDER STANDS

Long Beach Demoralized by Drink With a Kick.

Days of Old Barbary Coast Are Recalled.

Bob-Haired Barmaids Cater to Customers.

[EXCLUSIVE DISPATCH.]

LONG BEACH, Sept. 6.—The City Manager, City Attorney and Chief of Police were today instructed by the City Council to confer and arrive at a plan to close the Pike and Silver Spray Pier cider stands.

This drastic action on the part of the legislative body follows the wave of increased drunkenness that has recently swept over the city.

The offending beverage that has been responsible for the increased intoxication has been traced to the cider stands, it is alleged, so means of closing these establishments are now sought by the city.

LIKE OLD DAYS.

The stands on which the city seeks to clamp the lid are equipped in a manner recalling the days before prohibition along the Barbary Coast in San Francisco. Highly rouged girls, with the bobbed hair and clad in sailor middies, serve the cider from big barrels, labeled Old Crow, Old Taylor, Cedar Brook and Jack Dempsey.

The Jack Dempsey barrel is said to contain a concoction with a terrific wallop, as its name signifies. The booths have regular bar counters with the customary rails and even three and four-piece negro orchestras in some of the establishments turn out weird jazz for the patron with the cider thirst.

All the booths have been doing a big business. The majority of intoxication arrests the police records show, are in or near these places. Presence in Long Beach of intoxicated or drugged men constitutes a community menace and is a reproach to the city, Fillmore Condit, First District Councilman, declared today. The text of the resolution passed by the Council reads:

THE RESOLUTION.

"Whereas, disorder, sickness and intoxication have been caused by cider or other beverages sold at certain stands, therefore, be it resolved that the City Manager be requested to confer with the City Attorney and Chief of Police in order to close said places as public nuisances."

The riot precipitated last night by arrest of several sailors charged with intoxication is only the latest and most sensational instance of the demoralizing effect exercised by the sale in the local amusement zone of doctored cider and other beverages, declared Condit. He and Galen H. Welch, Fifth District Councilman, voiced sympathy with the seamen who got into trouble as a consequence of their purchase here and imbibing of what are purported to be soft drinks.

Samples of the suspected drinks have been analyzed by chemists but the analysis has never revealed drugs or alcoholic content in excess of ¼ of 1 per cent.

SERIOUS SITUATION.

"Whether the drug or intoxicant is slipped into the beverage by the purchaser or by the person selling it just before it is drunk is not known," commented Councilman Condit. "But the serious situation is undeniable. Men go into certain resorts for drinks which cause intoxication or a drugged condition. We know these are the results. And that is sufficient grounds for proceedings against them as nuisances."

One of the agencies through which intoxicating liquor has been sold in Long Beach for several weeks, according to the belief expressed by the police today, is a drug store at Broadway and American avenue. C. A. Parker, a clerk in the store, was arrested today by Patrolmen Denison and Strong on a charge of violating the local prohibition ordinance. Parker sold the officers a bottle containing an intoxicating liquid for $3.75, the police say.

According to Chief McLendon, the liquor said to have been sold by Parker was a mixture of alcohol grape juice and wintergreen or peppermint mixed to suit the taste of the imbiber. The drink, according to McLendon was mixed at the drug store. Customers, it is said, would place their order and wait ten or fifteen minutes before receiving their bottle of the concoction, the Chief declared.

Golfing at "Coronado Beach."—[Advertisement.

MERGER MAKES STRONG BANK.

[EXCLUSIVE DISPATCH.]

SANTA BARBARA, Sept. 6.—Through an interchange of shares between the stockholders of the Bank of Santa Maria and the First National Bank of Los Angeles and the Los Angeles Trust and Savings Bank the Los Angeles financial institutions became closely affiliated with the Santa Maria institution, according to information received from Santa Maria today.

The Bank of Santa Maria is one of the wealthiest financial houses in the county and was organized some thirty years ago. B. O. Tietzen, who organized the bank, will remain as president, as will L. P. Scaroni as manager. The three banking houses have a combined capitalization of $130,000,000.

Reduced rates at Coronado Beach. —[Advertisement.

HOLD-UPS ARRAIGNED.

[LOCAL CORRESPONDENCE.]

PASADENA, Sept. 6.—Manuel Reyes, a Filipino chauffeur who confessed to a series of holdo-ups here, and Mauta Sandoval and Pedro Lopez, his confessed accomplices, were arraigned before Judge Raymond G. Thompson in justice court today. Their preliminary hearing was set for September 16. Bail was fixed at $1000 which they were unable to furnish.

The three were arrested several days ago by the Pasadena police, to whom they admitted committing a number of hold-ups in recent months.

Phone M. 3917, Coronado Agency. —[Advertisement.

PASSING OF LANDMARK AT POMONA

Remove Old Tower from Bank Building; Other News Notes of Interest.

[LOCAL CORRESPONDENCE.]

POMONA, Sept. 6.—Scaffolding is being placed on both the Second street and Main street sides of the First National Bank building in preparation for the demolishing of the cupola and third story of the building.

The wrecking of the upper part of the building, made necessary by the sinking of the southwest corner of the structure, will start as soon as the scaffolding has been completed and the old familiar tower which for thirty-two years has been the most prominent landmark in the city will soon be torn down.

Early next year the entire building will be wrecked and a complete new structure erected.

LIVES THREATENED.

The discovery of fire which threatened the destruction of a frame house at the corner of Second and Elm streets by officer W. H. Owens last night probably saved an entire family from a burning death.

The firemen made a quick run following Officer Owen's alarm and found persons in the house all asleep. The fire was extinguished with little damage. Chief Shewman believes the fire to have been of incendiary origin.

SAVES BOY'S LIFE.

Quick thinking and a willingness to risk his own life on the part of H. G. Holman of Long Beach, saved the life of Gladdie Rich, a Pomona youngster who tried to save his hat and nearly lost his life doing so.

Holman was driving south on Park avenue and was about to make the turn at Second street just as the Rich lad lost his hat.

The wind carried it to the middle of the street and the small boy darted in pursuit directly in the path of Holman's auto.

To avoid striking the boy Holman chose the only alternative of swerving his machine into an electric light post at the corner. Fortunately no one was hurt in the car but the front end of the machine was telescoped and the post demolished.

REJECT ROAD CONTRACT.

[EXCLUSIVE DISPATCH.]

SANTA BARBARA, Sept. 6.—The Board of Supervisors this afternoon rejected a contract awarded last month for the building of a paved highway from Lompoc to the State highway at Buellton, the contract bid being $285,290.25.

More than a year ago the Lompoc road district voted bonds in the sum of $400,000 for the improvement. It is held by the Supervisors that the contract for the work was illegally awarded.

LUMBERMEN AT BIG CONVENTION.

[EXCLUSIVE DISPATCH.]

FRESNO, Sept. 6.—All arrangements were completed today for the reception of the Eastern Hoo-Hoos who will arrive here tomorrow from Los Angeles where they were entertained today.

The first session of the lumbermen's convention will be held here Thursday, according to C. D. Lemaster, vice-gerant snark of the San Joaquin Valley. Special cars carrying delegates from San Francisco and the northwestern States are expected to begin arriving tomorrow morning. The last days of the convention will be held at Gen-Grant Park Saturday and Sunday.

Coronado Agency, 511 Spring St. —[Advertisement.

FROST PREVENTION IN SUMMER TIME.

[LOCAL CORRESPONDENCE.]

UPLAND, Sept. 6.—With the thermometer hovering around 90 degrees in the shade, residents of North Euclid avenue decided that Earl W. Paul, wealthy citrus rancher, had taken leave of his senses when they first beheld dense clouds of smoke rising from the orchard heaters in his grove today, but investigation developed the fact that a company of motion picture actors were there engaged filming a number of important scenes for a new picture.

The story being filmed is called "Smudge," and when it was learned that Mr. Paul had the required smudge pots and other necessary paraphernalia, as well as an excellent setting for the picture, the producer secured permission to use the Upland grove.

SAVE BOY CAUGHT IN RIP TIDE

Long Beach Youngster Has Narrow Escape from Death in Heavy Sea.

[EXCLUSIVE DISPATCH.]

LONG BEACH, Sept. 6.—Caught in a strong rip tide at the foot of Alamitos Avenue, Wilbert Bond, 11 years old, narrowly escaped drowning today. The lad, a son of Mr. and Mrs. William Bond of 938 East Broadway was carried out to sea more than 300 yards before his frantic cries for help were heard.

O. A. Dore of 1043 Newport street plunged into the surf and after a struggle got beyond the breaker line with a life preserver and held the exhausted youth above the surface of the water for fifteen minutes.

Both Dore and the boy were being carried out to sea rapidly when a life boat manned by Graciel Frantes, 16 years old, of 1140 Stanley avenue, and two other young men whose names the police did not learn, reached them.

After putting Bond in the boat, Dore swam back to shore unassisted despite the tide rip.

Just before the boat reached the shore it was overturned by a huge breaker but the occupants were able to wade to the beach.

GERMANY IN BEST SHAPE.

[LOCAL CORRESPONDENCE.]

PASADENA, Sept. 6.—Germany is in better condition now than the other principal countries of Europe, according to Rev. Charles Forbes Taylor, Baptist evangelist, who is resting here after a trip abroad and a season of evangelistic campaigns.

Rev. Taylor has been known in the past as the "boy evangelist." His parents reside here. His brother Laurence Taylor accompanied him abroad.

Tent City popular at "Coronado." —[Advertisement.

MONEY LOST IN FIRE.

[EXCLUSIVE DISPATCH.]

FRESNO, Sept. 6.—About $600 in currency, which was hidden in the pockets of a pair of trousers at the home of Mrs. Hilda C. Wheeler, disappeared during a fire this morning which gutted the building at an estimated loss of $3000.

The $600 was said to have been the property of E. J. Kamp. Police and Fire Marshal Washburn investigated the case.

Matinee Bracelets

—the vogue of New York

It is our pleasure and privilege to introduce to Los Angeles, the year's latest novelty—the matinee bracelet.

An artistic conception that adds beauty and grace to the wrist—a heavy silk cord to which are attached two dainty pendants of onyx, topaz, amethyst or lapis lazuli with crystal rondelle. There are also pendants of Chinese jade.

New York's smart set has set its seal of approval upon this unique origination.

The matinee bracelet is but one of several unusual novelties in jewelry which are now being shown by this house.

We close Saturdays at 12:30 during September.

Los Angeles' Oldest Jewelry House 51 Years of Service

J. Nordlinger & Sons

ESTABLISHED 1870 331-333 SOUTH BROADWAY

Only 4 Days More of BARKER BROS.' Annual Summer Furniture Sale

TODAY—Tomorrow—Friday—Saturday—and the end will come of one of the most tremendous Furniture Sales in all history.

This Sale began with MORE THAN A MILLION DOLLARS' WORTH of Furniture and other Home-furnishing Merchandise at prices lowered as ONLY BARKER BROS.' with their immense volume of business and consequent buying power COULD lower prices on merchandise of such unquestionable quality.

BETWEEN TWO MILLION and THREE MILLION DOLLARS' WORTH OF MERCHANDISE HAS BEEN SOLD IN THIS SALE—an eloquent testimony to the appeal of Barker Bros.' SUPREME VALUES!

Assortments have been continually replenished at the rate of several carloads each day and NOW—for the LAST FOUR DAYS OF THE SALE—we still offer approximately A MILLION DOLLARS' WORTH of SUPERIOR HOME-FURNISHING MERCHANDISE at GENEROUS, COMPELLING REDUCTIONS!

Today—Tomorrow—Friday—Saturday! FOUR DAYS OF UNEQUALLED OPPORTUNITIES FOR YOU!

Complete Furnishers of Successful Homes

Barker Bros ESTABLISHED-1880

Broadway, Between Seventh and Eighth

MEN, WOMEN AND THINGS IN THE WORLD'S NEW

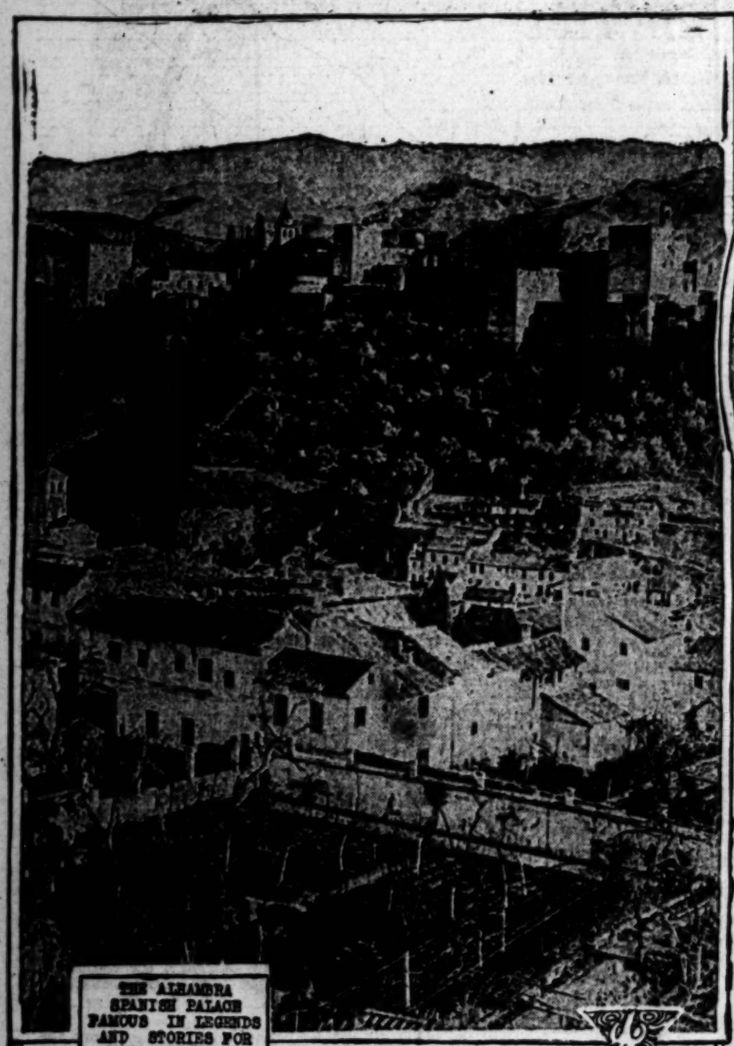

THE ALHAMBRA SPANISH PALACE FAMOUS IN LEGENDS AND STORIES FOR MANY CENTURIES

FAMOUS CROUPIER "LE MARQUIS" AT THE DEAUVILLE CASINO

THE AMERICAN LEGION PARTICIPATES IN IMPRESSIVE CEREMONIES BEFORE THE ARCH OF TRIUMPH IN PARIS.

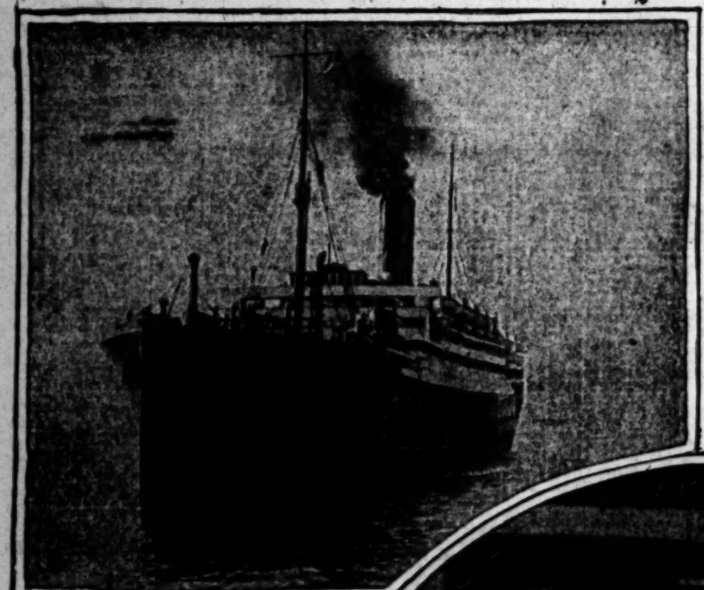

THE NEW CUNARDER SCYTHIA ENTERS NEW YORK HARBOR ON HER MAIDEN VOYAGE

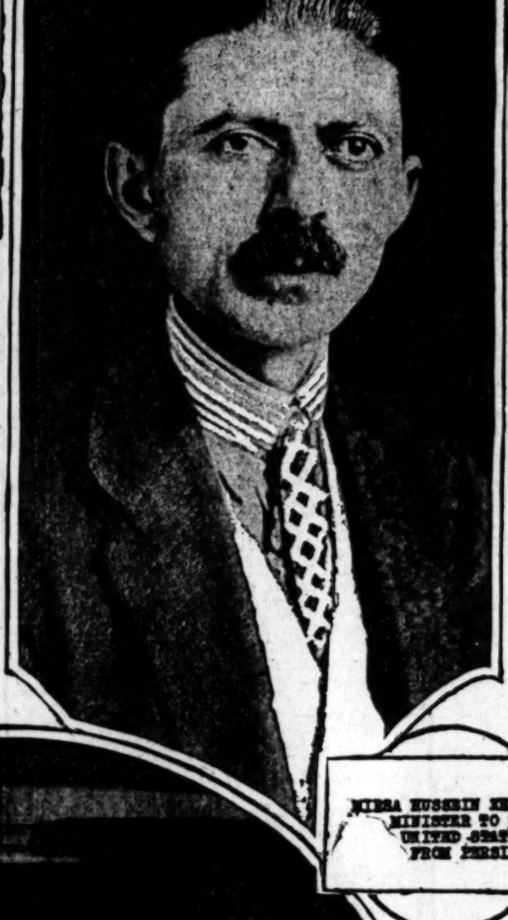

MIRZA HUSSEIN KHAN ALAI MINISTER TO THE UNITED STATES FROM PERSIA

ETHELDA BLEIBTREY (LEFT) WINNER OF WOMAN'S NATIONAL LONG DISTANCE SWIM AND MARGARET WOODBRIDGE WHO FINISHED THIRD IN THE SAME WORLD'S RECORD RACE

FIELD MARSHAL YAMAGATA TO REPRESENT JAPAN AT DISARMAMENT CONFERENCE

Photos by Keystone View Co.

MRS. SALLY FARNHAM NEW YORK SCULPTRESS COMPLETES BUST OF PRESIDENT HARDING

SIR ERNEST SHACKELTON ON BOARD THE "QUEST" IN WHICH HE WILL SAIL TO EXPLORE THE ANTARCTIC

Slow down where you see this sign

Eyesight Dim?

If your eyesight is dim, your vision clouded, if your eyes ache, itch, smart or tire, get a bottle of Bon-Opto tablets from your druggist. Use them as in a fourth of a glass of water and use to bathe the eyes two to four times a day. Soon you will see clearer, stronger eyes, have keener vision and relief to stay.

Bon Opto Sharpens Vision

Many Ways

Your watch, under a service to endure.

(LEFT) WINNER OF LONG DISTANCE SWIM ACROSS ENGLISH CHANNEL SETS NEW WORLD'S RECORD RACE

The Natural Food In the Home

Milk is the natural food for the home—it is the foundation of the most delectable and nourishing table delights.

The wider use of milk in the preparation of meals gives a greater diversity of menu, yet makes possible the most wholesome of dishes.

Young and old find a new meaning to meal time in the home where milk is abundantly used.

Use more milk—for your health's sake.

California Milk Producers' Assn., A Co-operative Assn. of Over 800 Dairymen.

MILK

HOW TO END ACHING FEET

Thursday treatment keeps feet in perfect condition

Illustrated booklet, entitled "The Proper Care of the Feet," is helping a good many people to free themselves from the nervous strain and consequences of paining feet.

It shows simple ways to keep the feet in proper condition—how to relieve excessive perspiration, how to soothe aching muscles and how to reduce swelling, to get instant relief from corns and how to end them, in fact this little book is all that its name implies, "The Proper Care of the Feet."

This booklet accompanies each Blue-jay Foot Treatment, which may be obtained at your druggist or a free copy of the booklet will be sent if you write to Bauer & Black, Chicago.

Blue-jay Foot Treatment

Keeps feet feeling fine

TEACHER ASSIGNMENTS ANNOUNCED.

Appointments to the teaching staff of the Los Angeles schools, together with the names of teachers who have been given other assignments for the 1921-22 school year, were announced yesterday by Superintendent of Schools Dorsey. The list is not complete, it was said by Supt. Dorsey, as there are a number of additional transfers to be made. The teachers affected, however, will be notified personally before September 12, the date that the schools open for the fall term.

Teachers who were in the Los Angeles school service last year, but whose names do not appear in the list, will return to the schools in which they taught last year, it was stated at the Board of Education offices.

The list, covering high, elementary and night schools, is as follows:

Alison Street—Marjorie M. Hart, Gwenn P. Williams, Natalie K. Robles, Mrs. Hazel S. Herman and Mrs. Ina P. Weld.

Alexandria Street—Georgia I. Springer, Frank Tree and Evelyn Cook.

Alpine Street—Mabel N. Cowen, Thirza Osborne, Mrs. Adah D. McCaslin and Helen S. Anderson.

Alta Loma—Adaline Joshuay, Jessie V. Bowman, Gertrude Kelly, Mildred A. Wilson, Rosalind M. Nay, Myrtle P. Nay, Virgie E. Rinehard and Wilma A. Reed.

Amelia Street—Adele Hearthorne, Rita Anderson, Lillie M. Swanson and Rachel Adkins Robinson.

Angeles Mesa—Helen Lazenas and Elizabet B. P. Miller.

Ann Street—E. Gertrude Chrisman, Enid M. Van Aken, M. Elizabeth Chandler, Irene Leggett, Katherine Bergengren, Ruby W. Olbert, Mrs. Alice Jeschke and Ella C. Osterberg.

Arbor Avenue—Rose W. Pavelsky, Florence M. Kelly, Irene P. Hall and Beryl Cheney.

Avenue 1—Mrs. Ruth A. McIlvain, Verta Thomas, Harriet E. Bartlett, Gladys Spellman and Grace Higbee.

Arlington Heights—Anita G. Chew, Elizabeth Lindsay, Margaret L. Howard, Margaret Adams Beatty, Hazel C. Mosher and Mabel Beatty.

Bagley Hill—Norma J. Tracy, Mrs. Florence Chase Thayer, Emma Hart Palmer, Nancy N. Adams, Grace F. Barker and Georgia B. Barkemeyer.

Belvedere—Joseph L. Hendrix, Eleanor C. Smith, Mrs. Ethel Hall Bowen, Mrs. Mabel Lillingston Bright—Anita G. Chew, Elizabeth Lindsay, Margaret L. Howard, Margaret Adams Beatty, Hazel C. Mosher and Mabel Beatty.

Bagley Hill—Norma J. Tracy, Mrs. Florence Chase Thayer, Emma Hart Palmer, Nancy N. Adams, Grace F. Barker and Georgia B. Barkemeyer.

Belvedere—Joseph L. Hendrix, Eleanor C. Smith, Mrs. Ethel Hall Bowen, Mrs. Mabel Phillips, Daisy B. Graham Griffith, Olive L. Phillips, Martha Risher and Grace B. Wilson.

Bond Street—Mary Jane Dailey and Mary M. Crouch.

Bridge Street—Frances J. Spring, Cora P. Trowbridge, Lucile F. Hall, Mrs. Ruth Mackintosh, Margaret R. Carnes, Ethel Graham, Mary Elizabeth Gorton, Rose Kahn, Dorothy Gertrude Sutherland, Harry Anna F. Stanfield, C. Mary Lohmann, Mrs. Mabel L. Horner, Laura G. La Vea, Alice M. Lockwood, Lenora Cox Bowler, Hazel Ashbery, Adelia Hall, Esther Hall, Mary Elizabeth Cornell and Emily McKinney.

Buchanan Street—Stella Percy Fenwick, Anna L. Hammond, Ruth Rosewell, Frances A. Day and Mrs. Alice M. Wood.

Bullfrog—Perle M. Pillsbury, ——— McNamara, Mrs. Carrie Hammond, Pearl Gardner Wasson, Eva Jacks and Bessie Lockett Vickers.

Burbank Street—Mrs. Ethel Hall Bowen, Mrs. Mabel Phillips, Daisy B. Graham Griffith, Olive L. Phillips, Martha Risher and Grace B. Wilson.

Bond Street—Mary Jane Dailey and Mary M. Crouch.

Bridge Street—Frances J. Spring, Cora P. Trowbridge, Lucile F. Hall, Mrs. Ruth Mackintosh, Margaret R. Carnes, Ethel Graham, Mary Elizabeth Gorton, Rose Kahn, Dorothy Gertrude Sutherland, Harry Anna F. Stanfield, C. Mary Lohmann, Mrs. Mabel L. Horner, Laura G. La Vea, Alice M. Lockwood, Lenora Cox Bowler, Hazel Ashbery, Adelia Hall, Esther Hall, Mary Elizabeth Cornell and Emily McKinney.

Buchanan Street—Stella Percy Fenwick, Anna L. Hammond, Ruth Rosewell, Frances A. Day and Mrs. Alice M. Wood.

Bullfrog—Perle M. Pillsbury, ——— McNamara, Mrs. Carrie Hammond, Pearl Gardner Wasson, Eva Jacks and Bessie Lockett Vickers.

Burbank Street—Mary C. Hall,

MAY CUT CLAWS OF CENSOR LAW

Council Likely to Amend or Kill Film Ordinance.

Meeting to Discuss Matter to be Held Today.

Mayor Cryer Awaits Action of Welfare Body.

The flurry over the possible appointment of a municipal motion-picture censor, caused by the discovery of the almost-forgotten ordinance enacted in 1917 creating a Commissioner of Films, subsided somewhat at the City Hall yesterday, with every probability that the City Council will repeal or amend the regulation.

A number of the Councilmen have expressed themselves as opposed to municipal censorship, and Councilman Mushet, for one, moved at yesterday's session that the parts of the ordinance creating a censor be repealed. The entire matter was referred to the Public Welfare Committee, of which Councilman Allan is chairman, and will be threshed out at a hearing at the City Hall at 1:30 p.m. today.

Chairman Allan said yesterday that while he believes the pictures on screens of the city should be regulated, he is not in favor of placing an unjust burden on the exhibitors and believes that the producers should be given an opportunity to do their own censoring within the industry.

It is probable that the new ordinance or the revisions to be made on the present one will prohibit the showing of immoral or otherwise improper films in the city and declare that the enforcement of the measure shall rest with the City Prosecutor, which has been the practice since 1917.

Mayor Cryer's appointment of Mrs. Estelle Lawton Lindsey as Commissioner of Films, as provided by the 1917 ordinance, came before the City Council yesterday, although Mrs. Lindsey has announced that she has declined the appointment. The Mayor will take no further steps in the censorship matter until after the City Council has acted.

The Councilmen are still determined to prevent the showing of Mrs. Clara Smith Hamon Gorman's motion-picture, "Fate," but City Prosecutor Widney said yesterday that the Councilmen have no authority to instruct him to prohibit the showing of this picture, unless the film itself is objectionable.

ALIENS MUST WAIT.

As Friday is Admission Day, and therefore a holiday in the United States District Court, there will be no naturalization examination on that day. The next hearing will be on Friday, September 16, at 10 a.m.

CUPID SEEKS TO BETTER RECORD.

Eighty-seven Licenses to Marry Are Issued Here in One Day.

Cupid is out after his own records. Eighty-seven marriage licenses were issued here yesterday, which equals the total of any of June's best days.

Herlinda Loredo,
Who will aid in Mexican celebration.

TO OBSERVE CENTURY OF MEXICAN FREEDOM.

CELEBRATION WILL BE HELD AT SELIG ZOO WEEK FROM FRIDAY.

The centennial of Mexican Independence will be celebrated on Friday, the 16th inst., with a bloodless bull fight and musical and literary exercises in Selig Zoo Park. The anniversary is of the "Grito de Hidalgo," when the Mexican patriot-priest proclaimed the struggle against Spanish domination in September, 1810, and the consummation of the independence, declared in September, 1821, makes this year the centennial of the success of the rebellion.

Selig Zoo Park will be opened at 10 a.m. on the 16th inst. The ex-service men's brass band and a jazz orchestra have been obtained for the day. There will be a luncheon at noon, and at 1:30 p.m. the program will begin.

Dr. J. S. Saenz, consul of Cuba and Panama, will be in charge. He will be assisted by Senorita Elena de la Llata, president of the Mexican Blue Cross and Prof. Miguel Larla both of whom are vocalists. There will be addresses in Spanish and English, the official orator being Attorney A. Orfila.

Skilled bull fighters and bulls brought from Lower California will engage in the bull fight, but the "banderillas" will be stuck with glue instead of being thrust into the bull, which will not be injured.

At night there will be dancing in the pavilion and on Saturday night the festivities will close with a grand dress ball at Kramer's Hall. Invitations for the latter event must be obtained by application at the offices of the Spanish-American Society in the Chamber of Commerce Building.

El Comite Mexicano de Festejos Vicicos, organized three years ago to arrange the celebration here, also has announced a program in preparation. It will include a band concert in the old Plaza and a parade of automobiles filled with senoritas. The committee, of which E. M. Sein is honorary chairman and Gen. J. M. Gutierrez president, has its headquarters at the office of El Heraldo de Mexico, 343 North Main street.

TROPHY CUP AWARDED.

Building Materials Group Carries Off Trade Fair Honors.

As an aftermath of the mammoth Industrial and Trade Exposition, the Goodyear trophy Cup for the best display of any group of industries yesterday was presented to the building materials exhibitors. The presentation was made at the regular meeting of the Chamber of Commerce committee on manufacturing and following a speech by A. F. Osterloh, chairman of the committee. George L. Eastman, chairman of the building materials exhibit, represented the winning group.

Mr. Osterloh pointed out that in the short time the cup has been in competition Los Angeles has become a potential industrial center. A year ago, when the trophy was first offered, he said, the city's industrial effort of a year resulted only in a parade, while this year a $1,000,000-building was required to house the exhibits.

Last year the cup was won by the food products manufacturers.

FATHER OF THREE HELD AS SLAVER

Suspect Jailed on Charge of Bringing Woman With His Sons from East.

Raymond T. Bishop, charged with violation of the Mann Act, in having brought Florence S. Andrews of New York from Salt Lake City to this city in June for an immoral purpose, was held to the Federal grand jury yesterday by U. S. Commissioner Long.

At the time of Bishop's arrest he furnished bond of $1000, but following the hearing yesterday, his bondsman surrendered him, and he was committed to the County Jail.

The testimony showed that Miss Andrews was employed in the house of Bishop in New York, to care for three children. Also that Miss Andrews, with Bishop and the children met in Salt Lake City, where, she testifies, she looked after the three boys. While in Salt Lake City, Bishop brought an action against his wife for divorce, in New York but there is nothing in the record showing that it was ever granted. The Bishops were married Oct. 11, 1905.

From Salt Lake City the party traveled in an automoblie that Miss Andrews declared she purchased, and at St. George, Utah, in May last, they were married. They have been living as man and wife ever since they arrived here, in June. It is said Bishop was not divorced from his wife.

Miss Andrews was a valiant witness for the defendant, but wept at the action of the Commissioner

Swiss Minister to Washington to Visit Here

His Excellency Marc Peter, Minister of Switzerland in Washington, will arrive here Friday and remain until Monday. This announcement was made yesterday by Eugene Hildebrand, 326 Westminster avenue, many years Vice-Consul of Switzerland in Chicago.

The Swiss Minister is on a tour of inspection of consulates on the Pacific Coast. He now is in San Francisco. The Minister is accompanied by Mrs. Peter and their two sons.

Mr. Hildebrand and Hans Graf, president of the Swiss Society in Los Angeles, are co-operating to arrange a program of entertainment for the Minister and his family.

The Swiss Social Club already has arranged an entertainment in honor of the visitor, to be held Saturday at 8 p.m. at the Gamut Club.

The Minister and family will be at the Alexandria.

MILLION IS INVOLVED IN MAINTENANCE SUIT.

WIFE OF RICH APARTMENT-HOUSE MAN CHARGES CRUELTY.

One million dollars is involved in the trial of the separate maintenance suit of Mrs. Alma M. Young, against William F. Young, owner of the Young Apartments, which was called in Judge Summerfield's court yesterday and continued one week.

At the time the suit was filed Mrs. Young was still residing at the Young home. She charges cruelty, including profane and abusive language. She asserts that her husband locked her out of her apartments, struck and kicked her. Mr. Young denies the charges. Mrs. Young is represented by Attorneys Griffith Jones and John Craig.

Mr. Young's holdings with their values are listed as follows: The Young Apartments, $350,000; land in Kansas, $200,000; interest in the Appleton Land and Water Company, $157,000; land in Mexico, 17,000 acres, $250,000; residence, Westmoreland Place, $100,000; and property on Wilshire Boulevard $100,000.

Mrs. Young asks for the appointment of a receiver or an accounting of the community property. The Youngs were married Feb. 5, 1896.

BLOWN SAFE FOUND.

Deputies Investigate Discovery of Strong Box in Field.

Investigation was made yesterday by Deputy Sheriffs Fox, Nolan and Cochran of the finding of an empty safe in a cornfield of the Pallister ranch, near Whittier. The safe had been blown open and the contents removed, and then dumped in the field. It is believed to be the safe recently stolen in Hollywood, when it was reported $110,000 in cash, securities, jewelry and silverware was taken.

CAVE-IN HARMLESS.

Fallen Dirt from Face of Second Street Tunnel Quickly Removed.

The excavation work for the new Second street tunnel was not delayed by the cave-in of earth at the Flower street entrance to the tube, Monday evening, says an announcement yesterday by City Engineer Griffin. Five truckloads of dirt fell from the face of the hill and this was removed in forty minutes. No earth fell inside the tunnel.

SENTENCED TO JAIL AS WHITE SLAVER.

Frank Woods, who brought Helen Fisher from British Columbia to this city, and is said to be the father of their child born out of wedlock, was sentenced to three months in the County Jail by U. S. District Judge Trippet yesterday following his plea of guilty to a Mann Act charge. Both Woods and the girl will be deported as soon as he has served his term. Miss Fisher is now in the hands of the juvenile authorities. Woods says that he tried to marry the girl, but was unable to secure a license. He was in the army four years, all of which time he spent in the Philippines.

INCORPORATIONS.

Los Angeles Fruit Products Company; incorporators, I. H. Grancell, Sidney Lee, A. W. Swallow, W. D. Bradnock, Gld M. Wilson; capital stock, $5000; subscribed, $5000.

ENTERTAIN LUMBERMEN.

Local Dealers Are Hosts to Hoo Hoo Convention Delegates.

Delegates to the Hoo Hoo convention to be held in Fresno this week were entertained yesterday by local lumbermen with a trip to Los Angeles Harbor, Long Beach and other points of interest and a dinner last night at Venice. Forty eastern lumbermen arrived in the morning and were immediately taken in charge by the local men.

The party was taken from the train here and motored to Long Beach to view the industrial progress of that city. The visitors then had lunch at the Virginia Hotel and were given a boat ride through Long Beach and Los Angeles harbors. A tour of Wilmington and the shipyards completed the program at the port. Then they came to this city en route to Venice.

The delegates will leave this morning for Fresno. Other delegates, one large one from the South, will arrive today.

TWO GRANTED PROBATION.

Having pleaded guilty to a charge of statutory offenses against a minor girl, M. W. Jinsks and E. G. Gilbertson were granted probation of three years yesterday by Judge Walton J. Wood.

Firebug's Hand Seen in Fresh Forest Blaze

A new fire, said by Forest Supervisor Sloan to have been of incendiary origin, broke out yesterday afternoon 200 yards outside of the recent San Marcos fire zone and, last night was admitted to be serious. Firefighters were rushed from Santa Barbara, Goleta and other communities in the district.

The flames started at the head of Dead Man's Canyon, crossed the summit of the range and headed toward the south slopes of the valley. They were fanned by a high west wind all afternoon. Charred leaves and ashes from the fire were showering over Goleta Valley and Santa Barbara late last night.

The Frazer Mountain fire has been extinguished. It burned over 1000 acres of brush land.

Several small resorts, ranches and costly hunting lodges in the San Marcos Pass, fifteen miles north of Santa Barbara, are threatened. Late last night one branch of the fire moved up a canyon toward ranches and resorts near the mountain top. All available men in Santa Barbara and surrounding towns are being rushed to the scene to aid.

THE THAMES for MEN

$12.50

Tan Calfskin
Black Calfskin
Tan Norwegian Calf
Black Norwegian Calf

SAVE BY BUYING GENUINE QUALITY

You can! Men are doing it every day

Plentiful assortments of the smart new things and the prices represent real quality values

INNES SHOE CO.
642 So. Broadway
Hollywood Blvd. at Wilcox

Store Open All Day Saturday

Phones: Home 10063
Broadway 1168

Hamburger's

Baby Book
Mezzanine Floor

Today—Baby Day

—an offering of Wonderful Values in Needfuls for Little Ones!

30 Coats Reduced!

Long coats, short coats—as cunning styles as mothers have ever seen—in a group on Baby Day at such drastic price reduction that the morning hours should see them cleared from stock. Light pink, blue and white—crepes de chine, cashmeres, silk poplins, fashioned into the dearest of cape or flare coat styles. Hand embroidery, hand smocking—these touches you will find—proving them to be absolutely unrivaled values. Infants' and 1 and 2 year sizes.

Group 1—8.95 Coats reduced to only 3.9
Group 2—10.00 Coats at ..5.00 Group 4—16.50 Coats at..8.9
Group 3—15.00 Coats at..7.50 Group 5—19.50 Coats at..9.9

Others as sharply reduced are sale priced up to 29.50. A sale that PROVES Hamburger's Baby Shop is the only place to come for toddlers' clothes.

1.50 Silk and Wool Vests at 1.05

Infants' and 1-year sizes—for baby's layette—the kind mothers always buy and today at a reduction. Double breasted, finished with shell stitching.

2.00 Package Diapers, 1.55

A dozen, all hemmed ready for use! Red diamond quality, size 24x24 The package special on Baby Day at 1.55.

2.95 White Enamel Costumers 1.45
8.95 Enamel Clothes Hampers 3.95
Jiffy Baby Pants at ..39c
2.50 Pillow Slips at...1.15
2.50 and 2.95 Pinning Blankets 1.85

Annette Knit Gowns for Baby, 1.20

A mother who has once seen Annette knit goods — always demands them—soft and fine and so carefully made. Gowns button on the shoulder and the drawstring around the bottom. Infants' sizes.

Annette Knitted Bibs, 25c & 35c
Knitted Towels, 50c and 75c
Annette Crib Sheets, 1.25 and 1.05

13.50 to 19.50 Hand-made Knit Afghans, 8.75

Just ten remain to go on the Baby Day value list at this tremendous reduction. Exquisitely made — some wool, some silk and wool, others silk lined. Dainty shell or rosebud patterns make them the lovelier—but because there are so few, they have been priced for quick disposal.

Children's Dresses, Now 95c, 1.45 and 2.65

Most everything tots need is the way of frocks—from cunning ginghams to fluffy organdies. So beautifully are they made that the most particular of mothers will be delighted—and the reduced prices are so low as to scarcely cover the cost of the pretty materials. Sizes from 2 to 6.

So Many Mothers Are Consulting the Nurse

—in the Baby Shop—and are finding what a great convenience it is to have her always there—and so willing to assist in the choice of layettes and to give advice as to the care of baby and mother.

Children's Muslin Drawers, ½ Price

Even the "undies" in the Baby Shop take on lowered prices for Baby Day—and such very, very low prices that mothers will want to fill needs for many months to come. Here they are—knicker and open-leg styles, trimmed with tucks, lace or embroidery—in sizes for every youngster—2, 8, 10, 12, 14, 16 and 18 sizes among them.

35c Drawers at.....18c 50c Drawers at.....25c 1.00 Drawers at....50c 1.95 Drawers at....9
40c Drawers at.....20c 75c Drawers at.....35c 1.50 Drawers at....75c 2.50 Drawers at ...1.2

(Hamburger's—Baby Shop—Second Floor—Today)

Hemming Free! Baby Day!

Diaper material purchased on Baby Day will be hemmed free of charge.

1.75 Red Star Birdseye, 10 yd. bolt 1.25
Yard Wide Longcloth, 10 yd. bolt 1.00
Yard Wide Nainsook, 10 yd. bolt 1.50
Bleached Canton Flannel, 27 in. 18c
White Galatea, 27 inch, yard 25c
White Duretta, twilled, 36 inch, yard..... 35c
White Batiste, mercerized, 45 inch, yard..... 50c
White Woolen Flannel, 27 inch, yard..... 1.00

(Hamburger's—Main Floor—Today)

White Goods

At Drastic Price Reductions

All incomplete lines—regardless of fine quality or value—are marked for today at prices that will mean spirited selling. Quantities, in many instances, cannot last through the whole day—so shop early!

2.25 and 2.50 White Organdy, 45 in., yard..... 1.9
2.00 White Swiss Organdy, 45 in., yard..... 1.3
1.25 to 1.50 Imported White Madras, 32 in., yard..... 8
5.00 Berkeley Nainsook, 39 in., bolt 3.9
1.25 White Batiste, Persian Lawn, 45 in., yard..... 7
35c to 45c White Pique, 27 in., yard..... 2
1.75 to 2.75 Imported White Swisses, 31 in., yard..... 1.0
85c and 1.00 White Voiles, 40 in., yard..... 6

(Hamburger's—Main Floor—Today)

Equip Your Home With Frigidaire

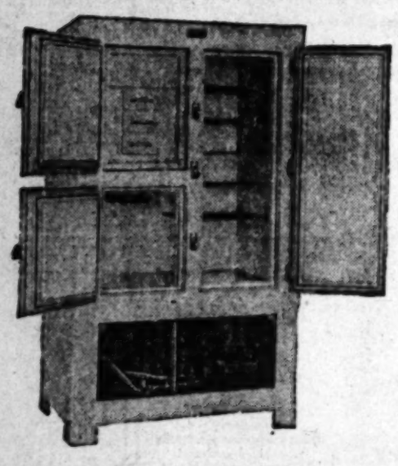

Eggs remain sweet and fresh six months.

Meat keeps indefinitely.

Simple and compact.

No trouble. Nothing to look after.

Vegetables retain their crispness.

Milk a week old is perfectly sweet.

Electrically operated.

Automatically controlled.

Costs less than your ice bill to operate.
Manufactured and Guaranteed by
General Motors Corporation

EBERT & SMITH

Distributors for Southern California—8th Floor, Metropolitan Bldg.
Phone Bdwy. 502 Fifth and Broadway

DR. LAURIN DID IT

I CAN EXTRACT, FILL AND RESTORE YOUR TEETH TO NORMAL CONDITION WITHOUT HURTING YOU! LET ME PROVE IT.

SPECIAL NOTICE
TO PUBLIC SPEAKERS, DRAMATIC ARTISTS, MINISTERS, PRIESTS AND OTHERS:
YOU WILL APPRECIATE MY DENTAL WORK AS TO COMFORT, APPEARANCE, HYGIENE, ETC.

MY PRICES ARE THE LOWEST
Bridge Work as low as..... $3.00
Porcelain Crowns 3.00
Silver and Porcelain Fillings 1.00
Cleaning 1.00
Extractions 1.00
Plates, Rubber, Aluminum, Gold .....
EXTRACTIONS FREE WHEN OTHER WORK IS DONE. ALL MY WORK IS ABSOLUTELY GUARANTEED. MAKE YOUR APPOINTMENT TODAY.
OFFICE HOURS, 9 A.M. UNTIL 6 P.M.

DR. H. LAURIN
SURGEON DENTIST
SECOND FLOOR
424 SOUTH BROADWAY.
TELEPHONE 16917.
FREE X-RAY DIAGNOSTICIAN.

SCALE AND RASH ON CHILD'S HEAD

Scalp Sore and Inflamed. Cross and Fretful. Lost Sleep. Cuticura Heals.

"From early infancy my little girl had a scale and rash on her head and her scalp was sore and inflamed. She was cross and fretful and suffered loss of sleep. Her hair began to not grow, and her scalp was disfigured.

"This trouble lasted for several months and I finally sent for a free sample of Cuticura Soap and Ointment. Then I purchased a cake of Cuticura Soap and a box of Cuticura Ointment and now she is healed." (Signed) Mrs. Lydia E. Elley, 1 Ashland Ave., Ocean Park, Cal.

Use Cuticura for all toilet purposes.

Sample Each Free by Mail. Address: "Cuticura, Dept. K, Malden 48, Mass." Cuticura Soap sold everywhere.